How Much Adaptation Is Enough? Drift Geometry and Minimal Calibration in Brain-to-Text BCI

Anonymous Authors

Abstract

Brain-to-text BCI decoders must remain usable as neural signals change across recording sessions. We audit how much input adaptation is needed when the official T15 brain-to-text GRU is evaluated across sessions. Native day-specific input layers reproduce low validation phoneme error (9.06% PER), while forcing sessions through non-native input layers increases PER to 22.67–34.43%. Unsupervised moment corrections fail to recover this loss. A supervised input-layer adapter trained from 20 labeled calibration trials recovers 22.7% of the native-day gap, improving over shorter adapter training but still leaving substantial degradation. The strongest practical result is source-layer selection: using a short unlabeled beginning-of-day window to choose a past input layer recovers much of the fixed-source loss, but the immediately previous session is an even stronger simple baseline. A secondary geometry-only analysis of T12 diagnostic blocks shows similar longitudinal structure across spike-power and threshold-crossing features. These results suggest that recency should be the default adaptation prior, while drift geometry is a useful signal for deciding when that default may need to be overridden.

1 Introduction

High-performance speech BCIs commonly include session-specific adaptation machinery because intracortical neural features drift across days. This raises a practical question: before retraining a decoder or collecting a long supervised calibration set, how much adaptation is enough?

We examine this question in the official T15 brain-to-text GRU baseline from a rapidly calibrating speech neuroprosthesis study [Card et al., 2024]. The model contains learned day-specific input layers, followed by a GRU and output head. This structure creates a useful stress test: if a target session is decoded through the wrong input layer, performance measures the decoder-facing cost of cross-session input mismatch. We then ask whether simple feature corrections, small learned adapters, or geometry-guided source selection can recover the lost performance.

The contribution is not a new speech decoder. Instead, we provide a decoder-facing adaptation audit:

- Non-native input layers cause a large PER degradation in T15.
- Mean/variance correction is not enough; longer input-layer calibration improves recovery but remains incomplete.
- Geometry-guided source selection recovers much of the fixed-source degradation, but previous-session recency is the strongest simple baseline.
- T12 diagnostic blocks show a similar geometry/recency structure in a second dataset, without claiming T12 decoder replication.

We do not claim that neural drift geometry is new. Rather, we show that in a deployed-style brain-to-text decoder with learned day-specific input layers, short-window geometry is actionable for choosing among existing input-layer states and for framing recency as an explicit adaptation prior.

2 Related Work

Intracortical communication BCIs have advanced rapidly from handwriting-based brain-to-text decoding [Willett et al., 2021; Fan et al., 2023] to speech neuroprostheses that decode attempted speech into text or spoken output [Willett et al., 2023; Card et al., 2024]. These systems commonly rely on recurrent neural decoders and session-specific adaptation or recalibration to maintain performance as recordings change over time.

Cross-session stability has also been studied through the lens of neural geometry. Manifold-alignment methods can stabilize fixed decoders by aligning low-dimensional neural activity across recording instabilities [Degenhart et al., 2020], and recent dynamics-aware approaches such as NoMAD use temporal structure to perform unsupervised alignment over weeks to

months [Karpowicz et al., 2025]. In speech BCI specifically, a recent preprint proposes adversarial session-invariant learning to reduce session-specific information while preserving phoneme decoding structure [Zhang et al., 2026]. Continual recalibration with pseudo-labels provides a complementary route, using language-model corrections to update communication decoders online [Fan et al., 2023].

Our work is narrower. We do not train a new robust decoder or propose a full recalibration method. Instead, we audit the official T15 decoder to ask which low-cost adaptation rungs are sufficient, when they fail, and how recency and drift geometry can guide source-layer choice.

3 Data and Decoder

T15. The main experiments use T15 copy-task neural features from the official brain-to-text dataset [Card et al., 2024]. We evaluate 41 validation sessions with ground-truth phoneme labels. Neural inputs are passed through the official GRU checkpoint and decoded greedily at the phoneme level using CTC collapse.

Official baseline. The decoder contains learned day-specific input layers, a GRU backbone, and an output layer over phoneme classes. In the native-day condition, each session uses its own input layer. In cross-day stress tests, target sessions use a fixed or selected non-native source input layer while the rest of the decoder remains unchanged.

T12 diagnostic blocks. As a secondary check, we analyze diagnostic blocks from the T12 high-performance speech neuroprosthesis dataset [Willett et al., 2023]. This is a geometry-only analysis of spike-power and threshold-crossing feature variants; we do not reproduce the T12 decoder or report T12 PER.

4 Methods

4.1 Decoder-Facing Metrics

For each T15 validation trial, we compute greedy CTC phoneme predictions and phoneme error rate (PER). We report phoneme-weighted PER unless otherwise stated. Quality diagnostics such as blank rate, confidence, and entropy are saved, but the core results use PER.

For a set of trials $\mathcal{D}$, the reported PER is

$$\mathrm{PER}(\mathcal{D}) = \frac{\sum_{i\in\mathcal{D}} \mathrm{edit}(y_i, \hat{y}_i)}{\sum_{i\in\mathcal{D}} |y_i|}.$$

When comparing an adaptation method to a fixed-source stress test, we report the fraction of the fixed-source gap recovered:

$$\mathrm{Recovery} = \frac{\mathrm{PER}_{\mathrm{fixed}} - \mathrm{PER}_{\mathrm{method}}}{\mathrm{PER}_{\mathrm{fixed}} - \mathrm{PER}_{\mathrm{native}}}.$$

This quantity is useful because the learned-adapter experiments evaluate on remaining validation trials after holding out the first K calibration trials, whereas the native-day and fixed-source probes can also be reported on the full validation split.

4.2 Cross-Day Stress Test

We compare native-day decoding against three fixed non-native source layers: early (t15.2023.08.13), middle (t15.2023.11.26), and late (t15.2025.04.13). This tests whether the decoder degradation is tied to one bad source layer or is a general consequence of input-layer mismatch.

4.3 Adaptation Ladder

Using the middle source layer, we test no correction, target z-scoring, source moment matching, diagonal affine calibration, and full input-layer calibration. Moment methods use full-session unsupervised feature statistics. Learned adapters use the first K labeled validation trials and are evaluated only on the remaining trials.

The two unsupervised moment corrections are deliberately simple. Target z-scoring maps x to $(x-\mu_t)/(\sigma_t+\epsilon)$, while source moment matching maps target features into the source marginal statistics:

$$x' = \frac{x-\mu_t}{\sigma_t+\epsilon}(\sigma_s+\epsilon) + \mu_s.$$

These baselines test whether the day-specific input layers can be approximated by channel-wise distribution alignment. Diagonal affine and input-layer calibration are supervised small-calibration probes: the GRU and output head remain frozen, and only a small input transform is learned from the first K validation trials.

4.4 Drift Geometry and Source Selection

For each source-target pair, we compute temporal distance, mean and scale shifts, relative covariance shift, CORAL-style distance, and PCA subspace distances. We then select a source input layer by nearest covariance geometry. To approximate deployment, a K-shot variant estimates target geometry from only the first $K \in \{5, 10, 20\}$ unlabeled validation trials and evaluates on the remaining trials.

Because temporal recency is an obvious baseline, we also evaluate the immediately previous input layer. Finally, we test a simple recency-aware override: use the previous input layer by default and switch to the geometry-selected older source only if its covariance distance is less than α times the distance to the previous source.

The K-shot source-selection rule is unsupervised with respect to labels. Let $S_t^{(K)}$ denote statistics estimated from the first K target trials, and let S_s denote source-session statistics estimated from past data. The geometry-selected source is

$$s^*(t) = \arg\min_{s\in\mathcal{S}_{\mathrm{past}}(t)} d_{\mathrm{cov}}(S_t^{(K)}, S_s),$$

where d_{cov} is relative Frobenius covariance shift. We compare this to a previous-session policy, $s_{\mathrm{prev}}(t)$, because recency is the strongest prior available in a longitudinal BCI.

Table 1: T15 decoder-facing stress test and adaptation ladder. Fixed-source and moment-correction rows use the middle source t15.2023.11.26. Learned adapter rows use $K = 20$ calibration trials and are evaluated on remaining trials.

Condition	PER	Recov.	Note
Native-day	9.06%	100%	correct layer
Fixed early	28.81%	–	40/41 harmed
Fixed middle	22.67%	0%	stress source
Fixed late	34.43%	–	40/41 harmed
Target z-score	22.75%	-0.6%	fails
Moment match	22.73%	-0.4%	fails
Diag. affine, $K = 20$	20.21%	10.1%	adapter
Input layer, $K = 20$	18.59%	22.7%	20 epochs

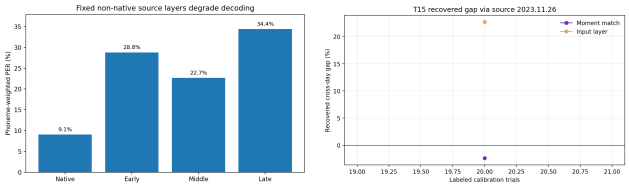

Figure 1: Left: fixed non-native source layers strongly degrade T15 phoneme decoding relative to native-day decoding. Right: small learned calibration recovers only a modest fraction of the fixed-source gap.

4.5 Input-State Library Policies

The source-selection experiments can be interpreted as retrieving an input state from a memory of previous sessions. We therefore compare four policies: using only the previous session, selecting geometrically from the last 3 sessions, selecting from the last 5 sessions, and selecting from all past sessions. This ablation asks whether a practical system needs to retain all historical input layers, or whether a bounded recent library is enough under the current geometry metric.

5 Experiments

The experiments are organized around five questions. First, does a non-native input layer create a decoder-facing degradation, or is drift only visible in feature-space plots? Second, can simple moment corrections recover the loss? Third, do small learned adapters recover more than moment corrections? Fourth, can a short unlabeled beginning-of-day window choose a useful past input layer? Finally, does geometry provide information beyond recency, and is the same longitudinal structure visible in T12 diagnostic data?

5.1 Input-Layer Mismatch Produces Large Decoder-Facing Degradation

Native-day decoding reaches 9.06% phoneme-weighted PER, confirming that the local evaluation reproduces the expected behavior of the official checkpoint. When all sessions are forced through non-native source input layers, PER rises to 22.67–34.43%, harming 40/41 sessions for each source choice.

Table 2: Beginning-of-day source selection on remaining validation trials. Previous-session recency is the strongest simple baseline, while K-shot geometry selection remains close and often selects non-previous sources.

Method	$K = 5$	$K = 10$	$K = 20$
Native-day	8.95%	8.88%	8.90%
Fixed middle	22.51%	22.40%	22.30%
Previous source	13.09%	12.84%	12.21%
K-shot geometry source	14.00%	13.19%	12.74%
Best simple override	13.09%	12.90%	12.18%

5.2 Moment Correction Is Not Enough

The natural first hypothesis is that cross-session mismatch is mostly a mean/variance shift. The data do not support this. Target z-scoring and moment matching to the source distribution remain essentially tied with no correction, and are slightly worse in aggregate. This suggests that the learned day-specific input layers capture transformations richer than channel-wise mean and variance.

5.3 Small Learned Adapters Help, But Do Not Solve Drift

Supervised diagonal affine and input-layer calibration improve PER beyond moment matching. With $K = 20$, diagonal affine reduces weighted PER from 21.51% to 20.21%. A longer CUDA input-layer calibration run improves the learned input layer to 18.59%, recovering 22.7% of the native-day gap. Thus learned input adaptation is a useful rung of the adaptation ladder, but even this stronger small-calibration setting does not replace the native day-specific layer.

5.4 Source Selection Recovers More Than Small Adapters

Geometry-guided source selection gives a much stronger recovery than directly adapting a fixed middle source. In an offline all-candidate setting, choosing the nearest non-native input layer by covariance geometry reaches 11.38% PER. In a stricter past-only setting, it reaches 13.58% PER on 40 sessions, compared with 22.76% for the fixed middle source on the same sessions.

The beginning-of-day version is more realistic. With only the first K unlabeled trials used to estimate target geometry, past-only source selection reaches 14.00%, 13.19%, and 12.74% PER at $K = 5, 10, 20$, recovering 62.8%, 68.1%, and 71.3% of the fixed-source loss. However, the immediately previous input layer is even stronger: 13.09%, 12.84%, and 12.21% PER on the same subsets.

5.5 Non-Recent Matches Suggest Reusable Input States

The previous-session input layer is the strongest simple baseline, but it is not always the geometrically nearest source. In T15, K-shot geometry selection chooses the

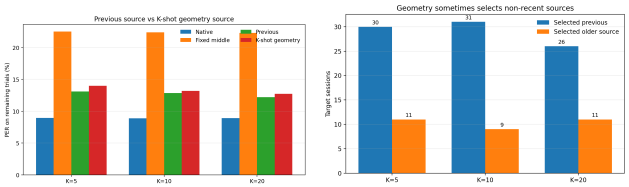

Figure 2: Left: previous-session recency is a strong source-selection baseline and slightly outperforms unconditional K-shot geometry selection. Right: geometry still reveals non-recent source matches, suggesting sessions are not always closest to the immediately previous day.

Table 3: Evidence for non-recent source matches. These examples do not prove exact recurrence of neural states, but motivate maintaining a library of past input-layer states rather than only the most recent layer.

Data	Setting	Evidence	Interpretation
T15	$K = 5$	older wins in 3 targets	possible override
T15	$K = 10$	older wins in 3 targets	consistent across K
T15	$K = 20$	older wins in 4 targets	older layers useful
T12	diagnostic	08-13 $\rightarrow$ 06-21	53-day match
T12	diagnostic	08-25 $\rightarrow$ 08-13	older over previous

previous session in most targets, but selects an older non-previous input layer in 22–30% of cases. Among those non-previous selections, the older source outperforms the previous-session source in 3, 3, and 4 target sessions for $K = 5, 10, 20$, respectively. This suggests that some target sessions may resemble older input-layer states rather than only drifting monotonically away from the previous day.

One possible explanation is that a day-specific input layer may represent a neural recording state rather than a purely chronological day. Changes in recording quality, electrode yield, thresholding, neural strategy, or user state could move a new session closer to an older feature geometry than to the immediately preceding session. In this view, source selection is closer to memory retrieval over past input states than to choosing the most recent date.

We observe the same qualitative pattern in the T12 diagnostic-block geometry check. Using spike-power features, geometry selects an older non-previous session in 7/15 evaluable targets. Some selections jump substantially backward in time, for example 2022-08-13 selecting 2022-06-21, a 53-day lag, and 2022-08-25 selecting 2022-08-13 rather than the immediately preceding session.

The practical implication is that a longitudinal BCI should not keep only the latest input layer. A more robust system could maintain a small library of past input-layer states, use the previous session as the default, and invoke a recency-aware geometry gate only when the beginning-of-day neural geometry strongly suggests that an older state is a better match.

Table 4: K-shot input-state library-size ablation. PER is measured on remaining validation trials after using the first K trials to estimate target geometry. A bounded recent library nearly matches all-past selection, while previous-only recency remains the strongest aggregate baseline.

K	Previous	Last 3	Last 5	All past
5	13.09%	13.47%	13.55%	14.00%
10	12.84%	13.19%	13.19%	13.19%
20	12.21%	12.76%	12.74%	12.74%

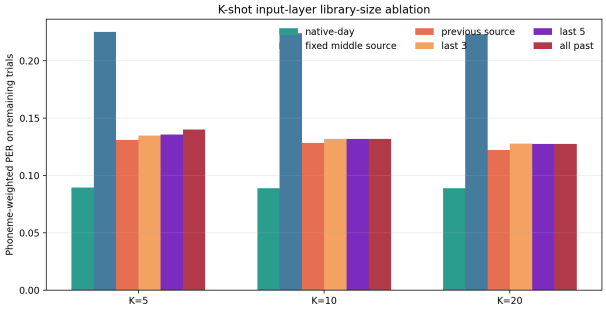

Figure 3: Library-size ablation. A small recent library approaches all-past geometry selection, but previous-session recency remains the strongest aggregate policy under the current covariance-nearest rule.

5.6 A Bounded Input-State Library Is Usually Enough

We therefore asked how large this past-state library needs to be. For each target session, we restricted K-shot geometry selection to the previous session, the last 3 sessions, the last 5 sessions, or all past sessions. The immediately previous session remains the best aggregate policy, but a small recent library is close to the all-past library. At $K = 20$, last-5 and all-past selection both reach 12.74% PER, while last-3 gives 12.76%. Expanding the nearest-source search to all past layers does not improve aggregate PER over recency under this simple distance rule; rather, it increases the need for a confidence gate before using older states.

5.7 A Single Distance-Ratio Override Is Too Weak

Since geometry sometimes chooses older sources, we tested whether a simple distance-ratio gate can improve over recency: keep the previous source unless the geometry-selected source is at least an α fraction closer in covariance distance. This rule does not yet produce a meaningful improvement. At $\alpha = 0.9$, it ties previous at $K = 5$, is slightly worse at $K = 10$ (12.90% vs 12.84%), and improves only marginally at $K = 20$ (12.18% vs 12.21%). At $\alpha = 1.0$, it approaches unconditional geometry selection and becomes worse. Geometry is therefore a useful candidate signal, but a deployable gate needs richer confidence features.

To test whether this failure is merely due to a poor

Table 5: Leave-one-session-out learned gate. The gate defaults to the previous source and learns a one-feature decision stump for when to override with the geometry-selected older source. It gives only a tiny gain at $K = 20$.

K	Previous	Geometry	Gate	Overrides
5	13.09%	14.00%	13.37%	6
10	12.84%	13.19%	13.18%	5
20	12.21%	12.74%	12.15%	4

hand-chosen threshold, we also train a tiny recency-aware gate. For each K, we fit a leave-one-session-out decision stump over geometry features such as distance ratio, absolute margin, source lag, and previous/source distances. This learned gate improves over previous-session recency only at $K = 20$, and only slightly (12.21% to 12.15% PER; Table 5). At $K = 5$ and $K = 10$, it overuses older sources and performs worse than previous. A one-dimensional learned gate is therefore still not enough; future gates need richer confidence signals.

The non-previous selections explain why the problem is difficult. Older sources beat the previous source in only a minority of non-previous geometry selections (3/11, 4/9, and 3/11 for $K = 5, 10, 20$ using phoneme-weighted session PER), and the Spearman correlation between geometry/previous distance ratio and older-source gain is weak ($\rho = 0.12, -0.02, 0.28$). Thus covariance geometry is useful for candidate retrieval, but not yet reliable as a standalone confidence measure.

5.8 Drift Fingerprints Suggest Subspace-Driven Retrieval

To ask why older sources sometimes beat the previous session, we compare drift fingerprints for target–previous pairs and target–older-source pairs. This analysis is preliminary because older-source wins are rare, but it reveals a consistent pattern: wins are better explained by subspace geometry than by mean/scale shifts alone. When older sources win, they reduce the mean principal angle relative to the previous source by 1.37°, 1.93°, and 2.91° for $K = 5, 10, 20$. When older sources lose, this subspace improvement is absent or reverses (Table 6). This suggests that non-recent input states are useful when they better match the target neural subspace, supporting a drift-typing view of the adaptation ladder.

5.9 T12 Diagnostic Blocks Support the Geometry/Recency Framing

T12 diagnostic blocks provide a secondary geometry-only check. Using spike-power features, covariance distance increases with temporal separation across 120 past-source pairs (Spearman $\rho = 0.44$, $p = 5.4 \times 10^{-7}$). Geometry selects the immediately previous session in 8/15 target sessions and an older source in 7/15. Some selections jump far back in time, such as a 53-day lag. This pattern is not limited to spike power: threshold-crossing variants tx1–tx4 also show

Table 6: Preliminary drift fingerprints for non-previous source choices. Negative principal-angle change means the older source is closer to the target subspace than the previous source.

K	Case	n	Δ principal angle
5	older wins	3	-1.37°
5	older loses	8	-0.06°
10	older wins	4	-1.93°
10	older loses	5	+1.02°
20	older wins	3	-2.91°
20	older loses	8	+0.55°

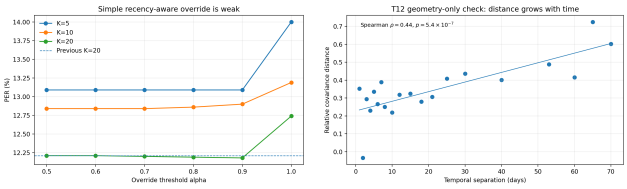

Figure 4: Left: a naive recency-aware geometry override does not substantially beat the previous-session baseline. Right: T12 diagnostic-block covariance distance increases with temporal separation, supporting the broader geometry framing outside T15.

positive days-distance correlations ($\rho = 0.34$–0.47, all $p < 1.3 \times 10^{-4}$) and older-source selections in 6–9 of 15 targets. This supports the idea that recency is important but not sufficient to describe longitudinal neural geometry. Because we do not run the T12 decoder, this result is only supporting evidence, not decoder replication.

5.10 Inner-Speech Blocks Suggest Behavior States

As a geometry-only extension, we also analyzed interleaved verbal-behavior blocks from the T12/T15/T16/T17 inner-speech dataset [Kunz et al., 2025]. We did not train a decoder, evaluate PER, or attempt privacy-sensitive inner-speech decoding. Instead, within each participant, we grouped neural activity by speech behavior and split each behavior into two halves. We then asked whether covariance geometry retrieves the matching behavior. For binned threshold crossings during the go epoch, nearest-behavior accuracy was 25/26 (96.15%), compared with a 20% chance level, and between-behavior distances were 2.60 times within-behavior distances. Spike-power features and delay-epoch threshold crossings also remained well above chance (Table 8). These preliminary results suggest that the input-state view may extend beyond recording days: intended speech behavior is another axis of neural geometry.

6 Discussion

The main lesson is that cross-session adaptation should not be treated as a single fixed correction. The native T15 input layers are highly effective, and using the

Table 7: T12 diagnostic-block feature robustness. Across spike-power and threshold-crossing variants, covariance distance increases with temporal separation and geometry sometimes selects older non-previous sessions.

Feature	ρ(days, cov.)	Previous	Older
spikePow	0.44	8/15	7/15
tx1	0.35	7/15	8/15
tx2	0.34	6/15	9/15
tx3	0.34	9/15	6/15
tx4	0.47	9/15	6/15

Table 8: Preliminary inner-speech behavior-geometry feasibility. This analysis is geometry-only and does not evaluate decoding.

Feat./epoch	Acc.	Chance	B/W ratio
binnedTX / go	96.15%	20%	2.60
spikePow / go	84.62%	20%	2.87
binnedTX / delay	88.46%	20%	1.59

wrong input layer causes large decoder-facing degradation. But simple moment alignment does not emulate those layers, and learned adapters recover only part of the lost performance even when input-layer calibration is trained longer.

The most useful low-cost intervention is not a new adapter, but a better choice of existing input layer. A short unlabeled beginning-of-day window is enough to choose a past layer that recovers much of the fixed-source loss. Yet the strongest simple policy is often even simpler: use the previous session. This changes the adaptation ladder. Recency should be the default prior; geometry should be used as an additional signal for detecting when the previous session is not the right source. This also suggests a practical memory mechanism: instead of overwriting old session adapters, the system should retain a library of past input-layer states and learn when the current session has returned to one of them.

The failed distance-ratio override is also informative. It shows that geometry is not automatically a better policy than recency. The drift-fingerprint analysis suggests that the next gate should not rely only on covariance distance; subspace mismatch appears more informative for deciding when an older state is worth retrieving. A future gate should likely combine subspace features with distance margin, previous-source rank, temporal gap, session quality, decoder confidence, and perhaps hidden-state or logit-space diagnostics.

The library-size ablation further suggests that memory need not be unbounded. Under the current covariance-nearest rule, last-5 selection matches all-past selection at $K = 20$, while previous-only remains the best aggregate baseline. This points toward a compact state library with a conservative retrieval policy: keep a small set of recent or representative input states, default to recency, and use geometry only when multiple signals agree that an older state is likely to be better.

The inner-speech feasibility result suggests the same memory view may apply across behaviors. Future input-state libraries may need to index both recording state and intended speech mode, because a new neural geometry may reflect session drift, speech-mode shift, or both.

7 Limitations

This study is a decoder-facing audit, not a new decoding architecture. Greedy PER is lighter than full WER and avoids the language-model/Redis evaluation stack. T12 is geometry-only and should not be interpreted as T12 PER replication. The inner-speech analysis is also geometry-only; it does not decode imagined speech or evaluate a communication system. The learned adapter and K-shot source-selection experiments simulate a beginning-of-day calibration window within the validation split and evaluate only on the remaining trials. They are intended to map adaptation rungs, not to optimize a final deployment benchmark.

8 Conclusion

For T15 brain-to-text decoding, fixed non-native input layers break the decoder, moment correction is too weak, and learned input adaptation recovers only part of the lost performance. Most of the practical recovery comes from selecting a compatible past input layer. The immediately previous session is a strong default, while drift geometry is a measurable signal for deciding when that default may need to be overridden. This supports a recency-aware, geometry-guided adaptation ladder: start with the previous input state, measure drift geometry from a short unlabeled window, and move to stronger calibration only when the geometry indicates that simple source selection is not enough.

Ethical Statement

This work uses publicly released intracortical BCI datasets and reports only aggregate analyses. It does not attempt to infer private inner speech or deploy a decoder. Future extensions to inner-speech or cross-behavior state selection should include explicit intent-gating and privacy safeguards.

References

[Card et al., 2024] Nicholas S. Card, Maitreyee Wairagkar, Cassandra Iacobacci, et al. An accurate and rapidly calibrating speech neuroprosthesis. New England Journal of Medicine, 391(7):609–618, 2024.

[Degenhart et al., 2020] Alan D. Degenhart, William E. Bishop, Emily R. Oby, et al. Stabilization of a brain-computer interface via the alignment of low-dimensional spaces of neural activity. Nature Biomedical Engineering, 4:672–685, 2020.

[Fan et al., 2023] Chaofei Fan, Nicholas Hahn, Faheem Kamdar, et al. Plug-and-play stability for intracortical brain-computer interfaces: a one-year demonstration

of seamless brain-to-text communication. In Advances in Neural Information Processing Systems, 2023.

[Karpowicz et al., 2025] Bryan M. Karpowicz, Yahia H. Ali, L. N. Wimalasena, et al. Stabilizing brain-computer interfaces through alignment of latent dynamics. Nature Communications, 16:4662, 2025.

[Kunz et al., 2025] Erin M. Kunz, Benjamin A. Krasa, Faheem Kamdar, et al. Inner speech in motor cortex and implications for speech neuroprostheses. Cell, 188(17):4658–4673.e17, 2025.

[Willett et al., 2021] Francis R. Willett, Donald T. Avansino, Leigh R. Hochberg, Jaimie M. Henderson, and Krishna V. Shenoy. High-performance brain-to-text communication via handwriting. Nature, 593:249–254, 2021.

[Willett et al., 2023] Francis R. Willett, Erin M. Kunz, Chaofei Fan, et al. A high-performance speech neuroprosthesis. Nature, 620:1031–1036, 2023.

[Zhang et al., 2026] Zihan Zhang, Siyu Li, Bernardo L. Sabatini, Mikio Aoi, and Gal Mishne. Align: Adversarial learning for generalizable speech neuroprosthesis. arXiv preprint arXiv:2603.18299, 2026.