TABLE CREATION

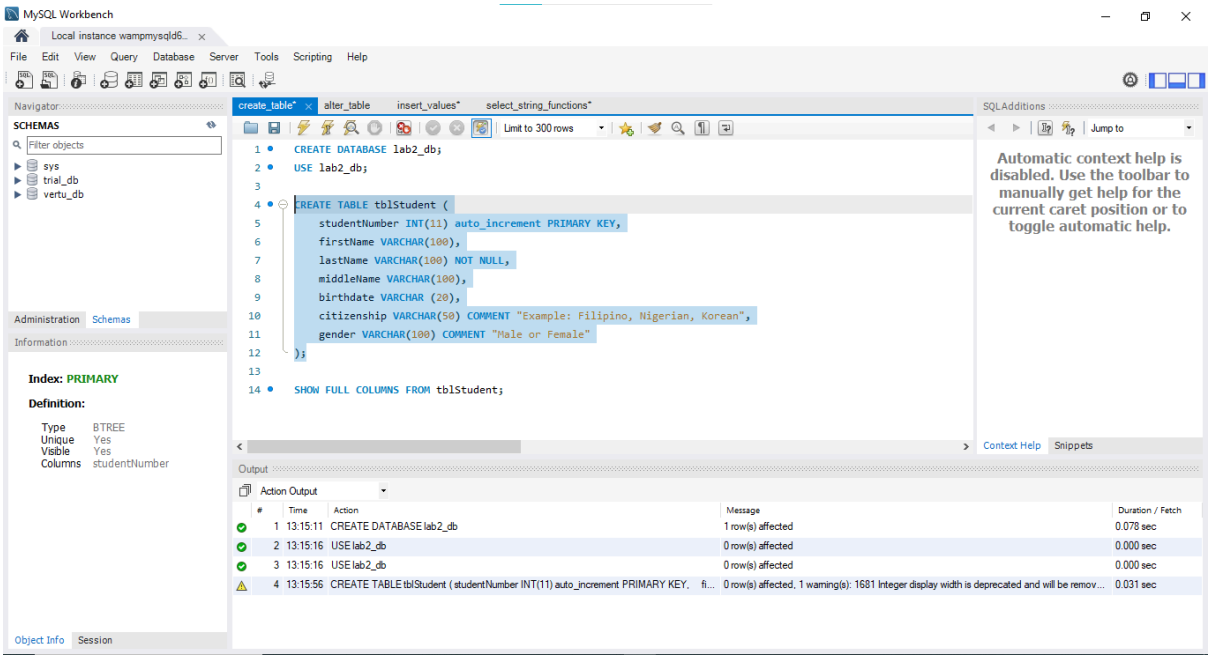

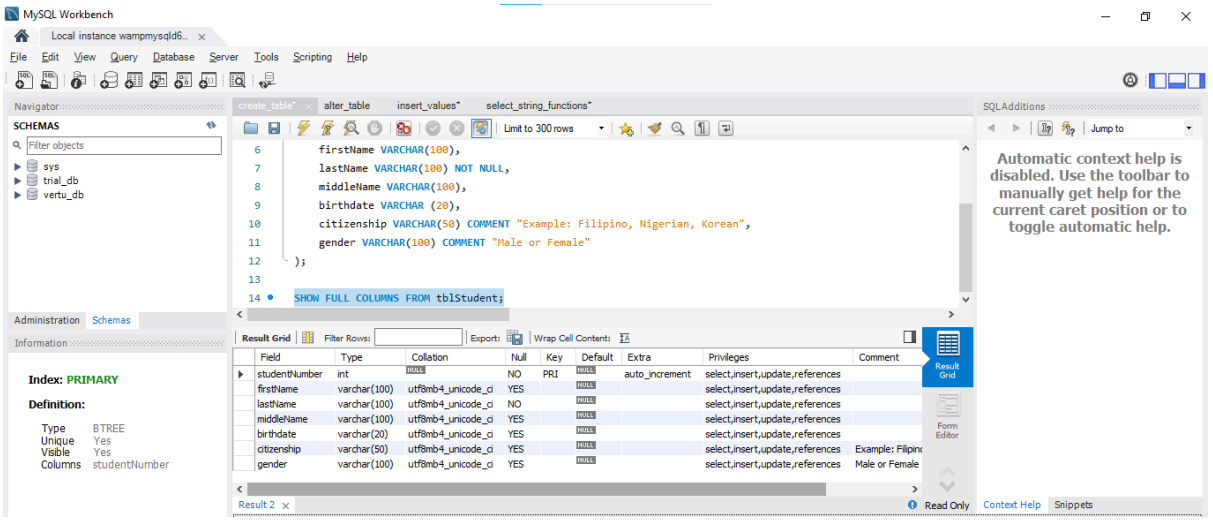

INSERTING VALUE

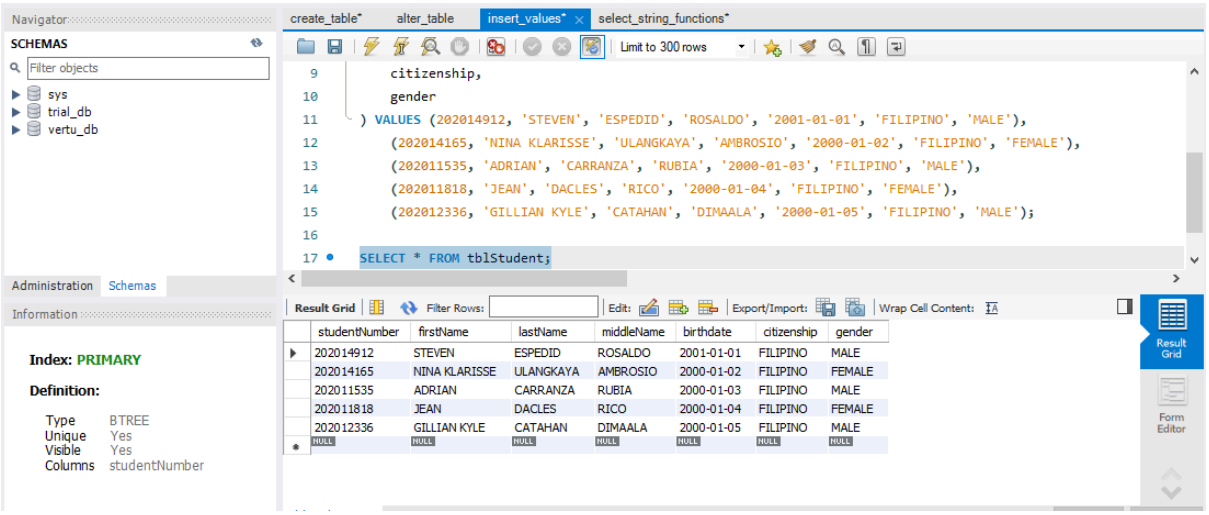

ALTERING TABLES

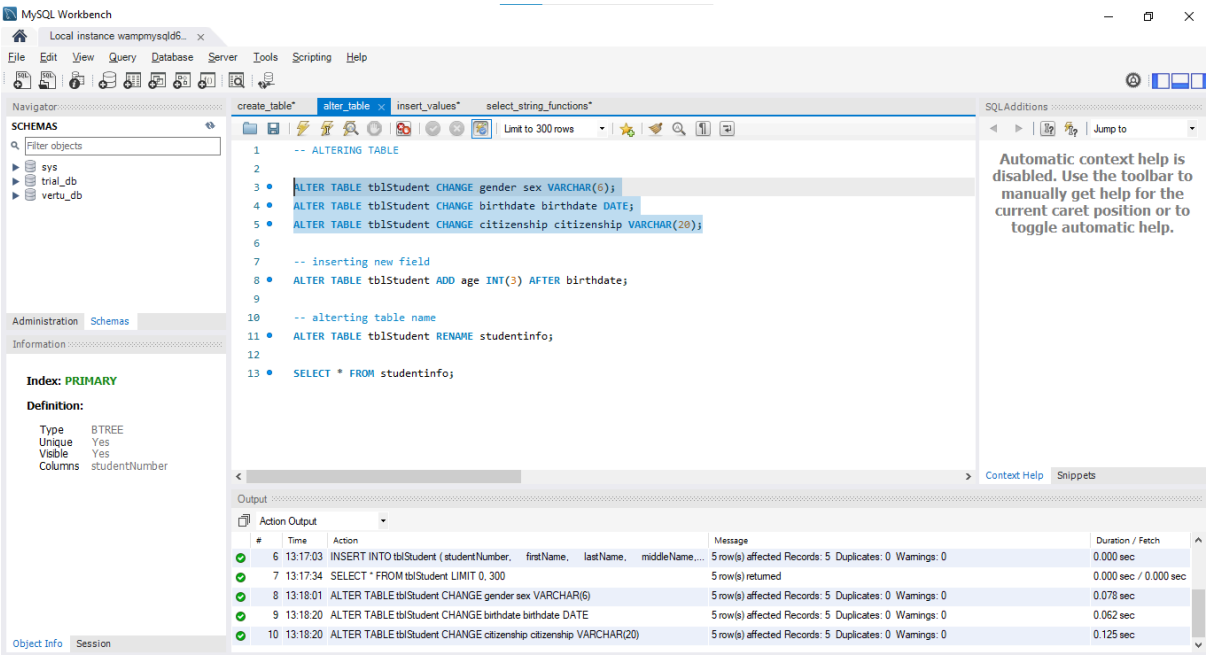

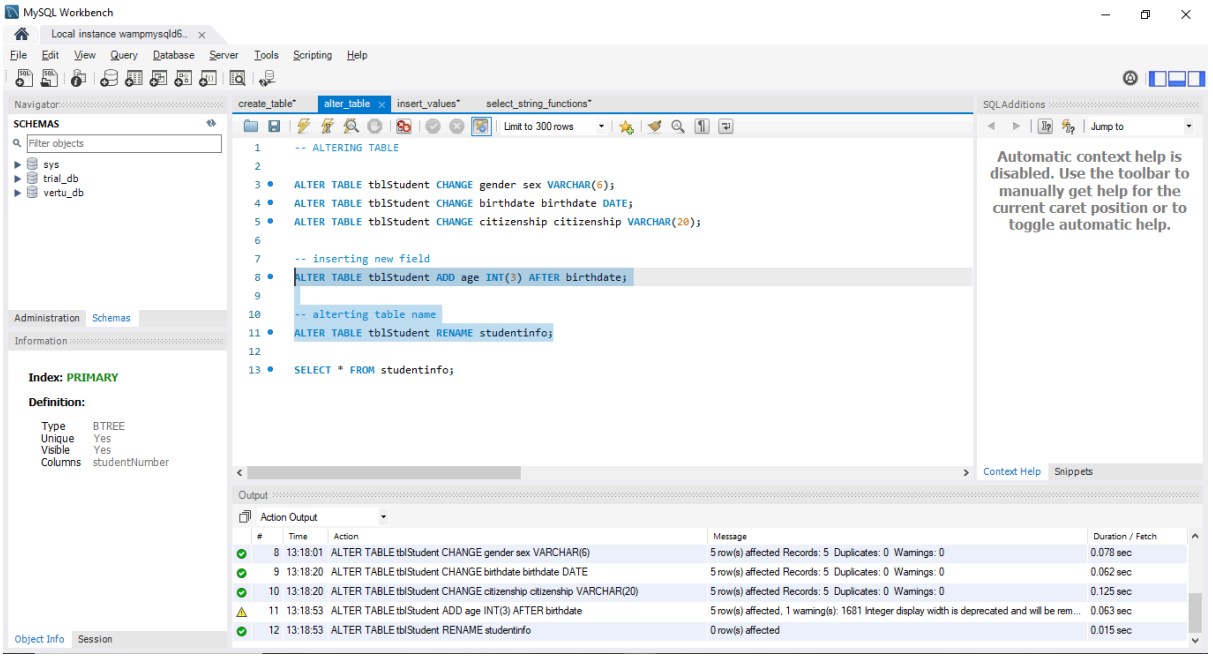

SELECT QUERIES (INCLUDING ORDER BY AND GROUP BY

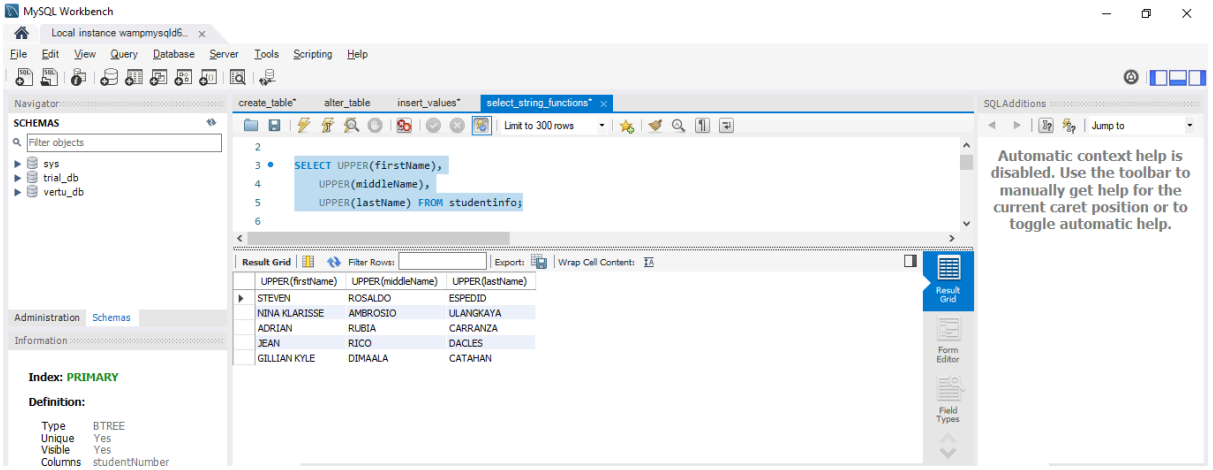

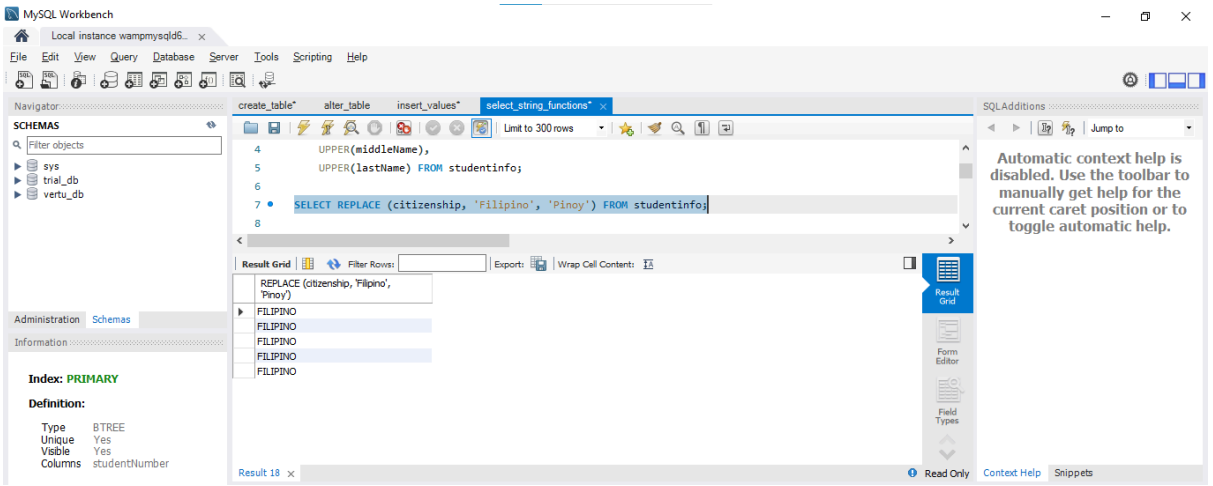

MySQL Workbench

Local instance wampmysqld6...

File Edit View Query Database Server Tools Scripting Help

Navigator

SCHEMAS

Filter objects

- sys
- trial_db
- vertu_db

Administration Schemas

Information

Index: PRIMARY

Definition:

Type	BTREE
Unique	Yes
Visible	Yes

create_table* alter_table insert_values* select_string_functions*

Limit to 300 rows

```
SELECT REPLACE (citizenship, 'Filipino', 'Pinoy') FROM studentinfo;

SELECT concat(studentNumber, ' - ', firstName, ' ', middleName, ' ', lastName) FROM studentinfo;
```

Result Grid | Filter Rows: | Export: | Wrap Cell Content:

concat(studentNumber, ' - ', firstName, '', middleName, '', lastName)
202014912 - STEVEN ROSALDO ESPEDID
202014165 - NINA KLARISSE AMBROSIO ULAN...
202011535 - ADRIAN RUBIA CARRANZA
202011818 - JEAN RICO DACLES
202012336 - GILLIAN KYLE DIMAALA CATAHAN

Result Grid Form Editor Field Types

SQLAdditions

Jump to

Automatic context help is disabled. Use the toolbar to manually get help for the current caret position or to toggle automatic help.

MySQL Workbench

Local instance wampmysqld6...

File Edit View Query Database Server Tools Scripting Help

Navigator

SCHEMAS

Filter objects

- sys
- trial_db
- vertu_db

Administration Schemas

Information

Index: PRIMARY

Definition:

Type	BTREE
Unique	Yes
Visible	Yes
Columns	studentNumber

create_table* alter_table insert_values* select_string_functions*

Limit to 300 rows

```
SELECT REPLACE (citizenship, 'Filipino', 'Pinoy') FROM studentinfo;

SELECT concat(studentNumber, ' - ', firstName, ' ', middleName, ' ', lastName) FROM studentinfo;

SELECT REPEAT(lastName, 5) FROM studentinfo;
```

Result Grid | Filter Rows: | Export: | Wrap Cell Content:

REPEAT(lastName, 5)
ESPEDIDESPEDIDESPEDIDESPEDIDESPEDID
ULANGKAYAULANGKAYAULANGKAYAULANGKAY...
CARRANZACARRANZACARRANZACARRANZAC...
DACLESDACLESDACLESDACLESDACLES
CATAHANCATAHANCATAHANCATAHANCATAHAN

Result Grid Form Editor Field Types

Result 20 Read Only

SQLAdditions

Jump to

Automatic context help is disabled. Use the toolbar to manually get help for the current caret position or to toggle automatic help.

Context Help Snippets

MySQL Workbench

Local instance wampmysqld6...

File Edit View Query Database Server Tools Scripting Help

Navigator

SCHEMAS

Filter objects

- sys
- trial_db
- vertu_db

Administration Schemas

Information

Index: PRIMARY

Definition:

Type	BTREE
Unique	Yes
Visible	Yes
Columns	studentNumber

create_table* alter_table insert_values* select_string_functions*

Limit to 300 rows

```
SELECT concat(studentNumber, ' - ', firstName, ' ', middleName, ' ', lastName) FROM studentinfo;

SELECT REPEAT(lastName, 5) FROM studentinfo;

SELECT AVG(age) FROM studentinfo;
```

Result Grid | Filter Rows: | Export: | Wrap Cell Content:

AVG(age)
NULL

Result Grid Form Editor Field Types

SQLAdditions

Jump to

Automatic context help is disabled. Use the toolbar to manually get help for the current caret position or to toggle automatic help.

MySQL Workbench

```
SELECT DATE_FORMAT(birthdate, '%M %d, %Y')FROM studentinfo;

SELECT sex, COUNT(*) FROM studentinfo GROUP BY sex;
```

DATE_FORMAT(birthdate, '%M %d, %Y')
January 01, 2001
January 02, 2000
January 03, 2000
January 04, 2000
January 05, 2000

MySQL Workbench

```
SELECT DATE_FORMAT(birthdate, '%M %d, %Y')FROM studentinfo;

SELECT sex, COUNT(*) FROM studentinfo GROUP BY sex;
```

sex	COUNT(*)
MALE	3
FEMALE	2

MySQL Workbench

```
SELECT sex, COUNT(*) FROM studentinfo GROUP BY sex;

SELECT * FROM studentinfo ORDER BY lastName ASC;
```

studentNumber	firstName	lastName	middleName	birthdate	age	citizenship	sex
202011535	ADRIAN	CARRANZA	RUBIA	2000-01-03	NULL	FILIPINO	MALE
202012336	GILLIAN KYLE	CATAHAN	DIMAALA	2000-01-05	NULL	FILIPINO	MALE
202011818	JEAN	DACLES	RICO	2000-01-04	NULL	FILIPINO	FEMALE
202014912	STEVEN	ESPEDID	ROSALDO	2001-01-01	NULL	FILIPINO	MALE
202014165	NINA KLARISSE	ULANGKAYA	AMBROSIO	2000-01-02	NULL	FILIPINO	FEMALE
NULL	NULL	NULL	NULL	NULL	NULL	NULL	NULL

ACTION OUTPUT

Output

Action Output

#	Time	Action	Message	Duration / Fetch
1	13:15:11	CREATE DATABASE lab2_db	1 row(s) affected	0.078 sec
2	13:15:16	USE lab2_db	0 row(s) affected	0.000 sec
3	13:15:16	USE lab2_db	0 row(s) affected	0.000 sec
4	13:15:56	CREATE TABLE tblStudent (studentNumber INT(11) auto_increment PRIMARY KEY, ...	0 row(s) affected, 1 warning(s): 1681 Integer display width is deprecated and will be remo...	0.031 sec
5	13:16:33	SHOW FULL COLUMNS FROM tblStudent	7 row(s) returned	0.000 sec / 0.000 sec
6	13:17:03	INSERT INTO tblStudent (studentNumber, firstName, lastName, middleName, ...	5 row(s) affected Records: 5 Duplicates: 0 Warnings: 0	0.000 sec
7	13:17:34	SELECT * FROM tblStudent LIMIT 0, 300	5 row(s) returned	0.000 sec / 0.000 sec
8	13:18:01	ALTER TABLE tblStudent CHANGE gender sex VARCHAR(6)	5 row(s) affected Records: 5 Duplicates: 0 Warnings: 0	0.078 sec
9	13:18:20	ALTER TABLE tblStudent CHANGE birthdate birthdate DATE	5 row(s) affected Records: 5 Duplicates: 0 Warnings: 0	0.062 sec
10	13:18:20	ALTER TABLE tblStudent CHANGE citizenship citizenship VARCHAR(20)	5 row(s) affected Records: 5 Duplicates: 0 Warnings: 0	0.125 sec
11	13:18:53	ALTER TABLE tblStudent ADD age INT(3) AFTER birthdate	5 row(s) affected, 1 warning(s): 1681 Integer display width is deprecated and will be remo...	0.063 sec
12	13:18:53	ALTER TABLE tblStudent RENAME studentinfo	0 row(s) affected	0.015 sec
13	13:19:38	SELECT UPPER(firstName), UPPER(middleName), UPPER(lastName) FROM studentinfo...	5 row(s) returned	0.000 sec / 0.000 sec
14	13:20:04	SELECT REPLACE (citizenship, 'Filipino', 'Pinoy') FROM studentinfo LIMIT 0, 300	5 row(s) returned	0.016 sec / 0.000 sec
15	13:20:29	SELECT concat(studentNumber, ' - ', firstName, ' ', middleName, ' ', lastName) FROM stud...	5 row(s) returned	0.000 sec / 0.000 sec
16	13:20:49	SELECT REPEAT(lastName, 5) FROM studentinfo LIMIT 0, 300	5 row(s) returned	0.016 sec / 0.000 sec
17	13:21:09	SELECT AVG(age) FROM studentinfo LIMIT 0, 300	1 row(s) returned	0.000 sec / 0.000 sec
18	13:21:28	SELECT DATE_FORMAT(birthdate, '%M %d, %Y')FROM studentinfo LIMIT 0, 300	5 row(s) returned	0.000 sec / 0.000 sec
19	13:23:12	SELECT sex, COUNT(*) FROM studentinfo GROUP BY sex LIMIT 0, 300	2 row(s) returned	0.000 sec / 0.000 sec
20	13:23:27	SELECT * FROM studentinfo ORDER BY lastName ASC LIMIT 0, 300	5 row(s) returned	0.000 sec / 0.000 sec

SCHEMA PANEL

Navigator

SCHEMAS

Filter objects

- lab2_db
  - Tables
    - studentinfo
      - Columns
        - studentNumber
        - firstName
        - lastName
        - middleName
        - birthdate
        - age
        - citizenship
        - sex
      - Indexes
        - PRIMARY
      - Foreign Keys
      - Triggers
  - Views
  - Stored Procedures

Administration Schemas

Information

Index: PRIMARY

Definition:

Type	BTREE
Unique	Yes
Visible	Yes
Columns	studentNumber