Assignment 1 (230107070)

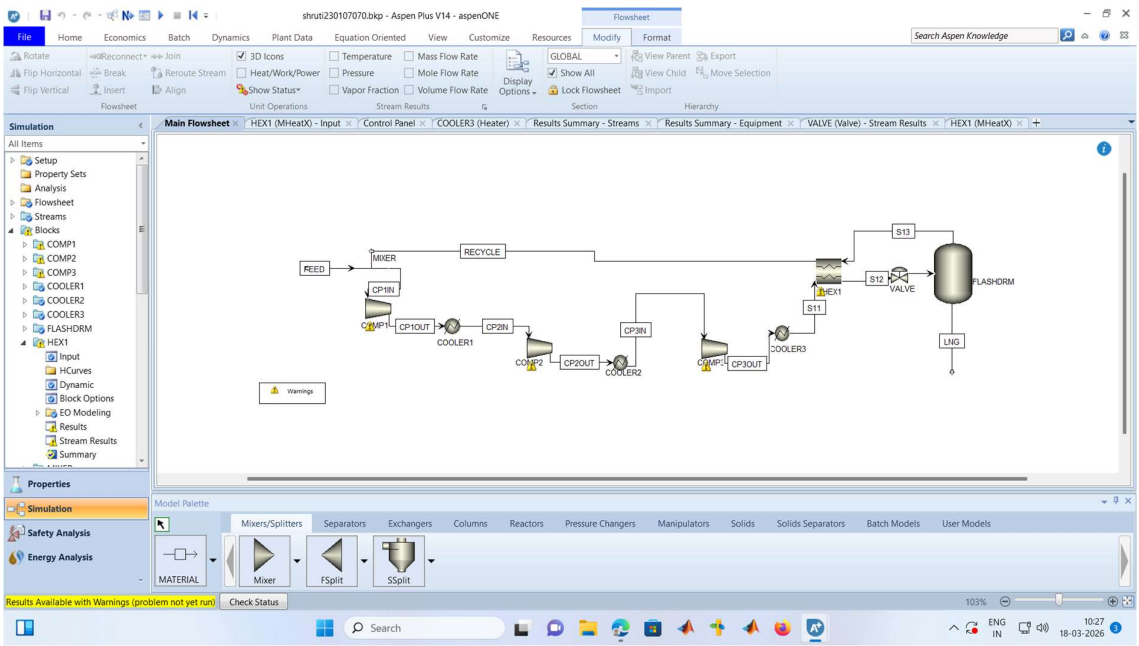

Work required by compressor 1 = 10.78 kW

Work required by compressor 2 = 6.53 kW

Work required by compressor 3 = 5.25 Kw

Total Work done = 10.78+6.53+5.25 = 22.56 Kw

Diameter of flash drum = 0.91 m

Vessel tangent to tangent height = 3.66 m