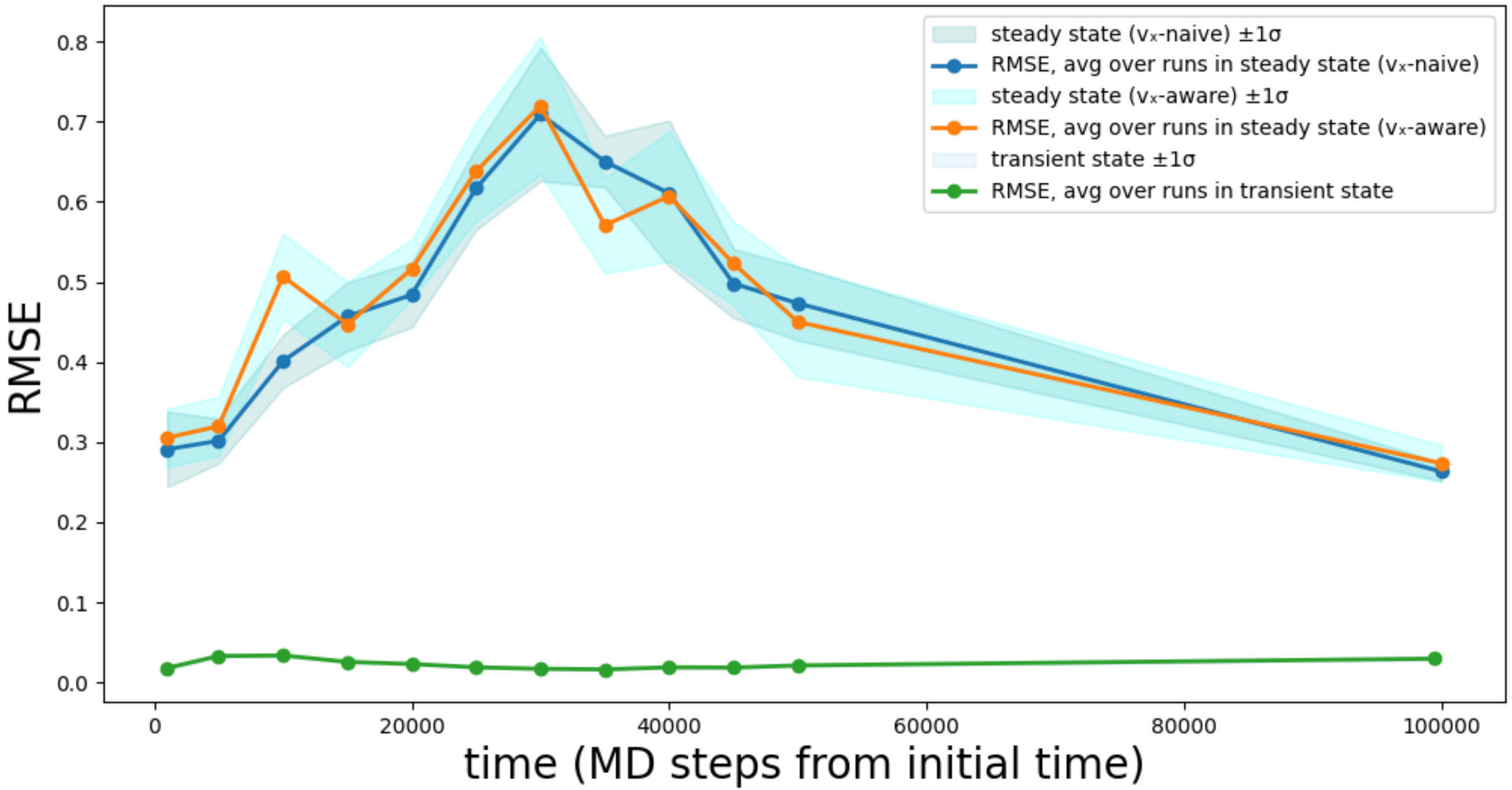
steady state (v_x-naive) ±1σ
RMSE, avg over runs in steady state (v_x-naive)
steady state (v_x-aware) ±1σ
RMSE, avg over runs in steady state (v_x-aware)
transient state ±1σ
RMSE, avg over runs in transient state
RMSE
0.0
0.1
0.2
0.3
0.4
0.5
0.6
0.7
0.8
0
20000
40000
60000
80000
100000
time (MD steps from initial time)

Steady state era result:

12

worsened performance, even with $v_x(t = 0)$ as feature

reasonable rise as dynamics become more complex and predictions more difficult with increasing Δt

easy to track clumped displacements as they increase in magnitude?

*late-time trend of falling $RMSE$ is not yet understood; we welcome input 😉

1 MD step $=$ strain γ of 10^{-8}

Steady state era result:

worsened performance, even with $v_x(t=0)$ as feature

reasonable rise as dynamics become more complex and predictions more difficult with increasing Δt

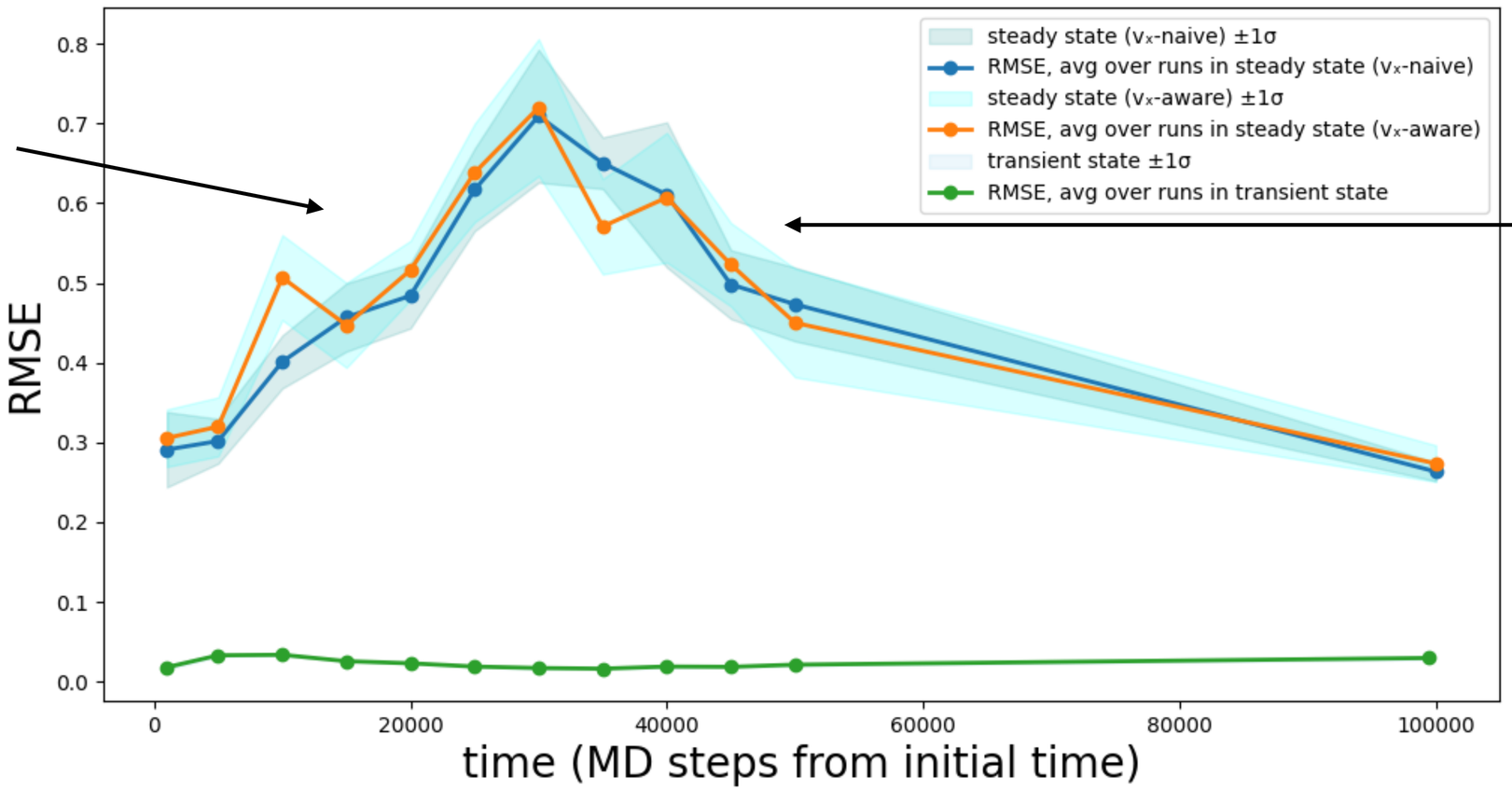

easy to track clumped displacements as they increase in magnitude?

*late-time trend of falling $RMSE$ is not yet understood; we welcome input 😉

1 MD step $=$ strain γ of 10^{-8}

Conclusions: