Tropics receive more incoming solar radiation…

and they're a large portion of the Earth

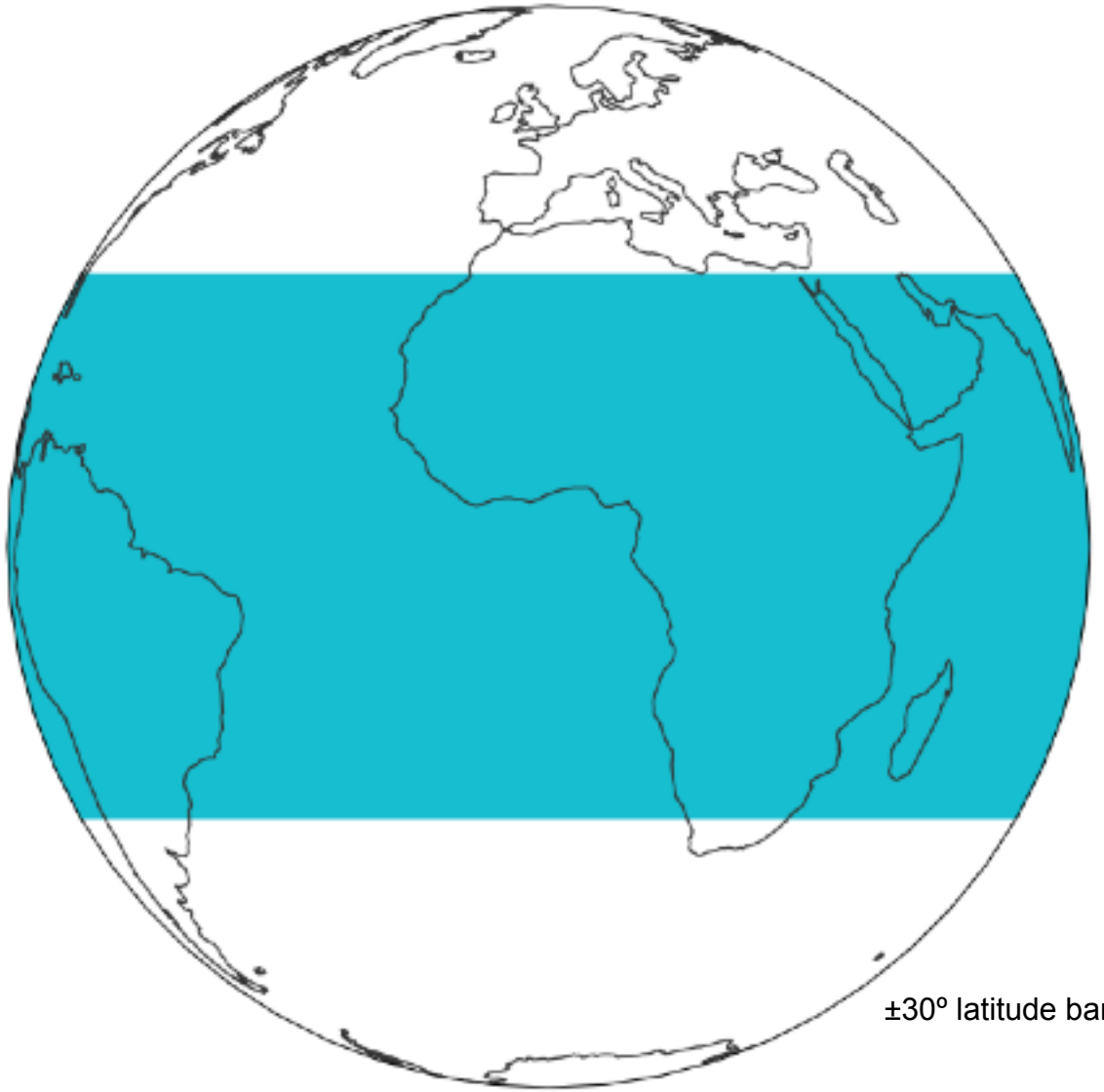

±30º latitude band

so, we focus a lot on tropical clouds (over oceans)

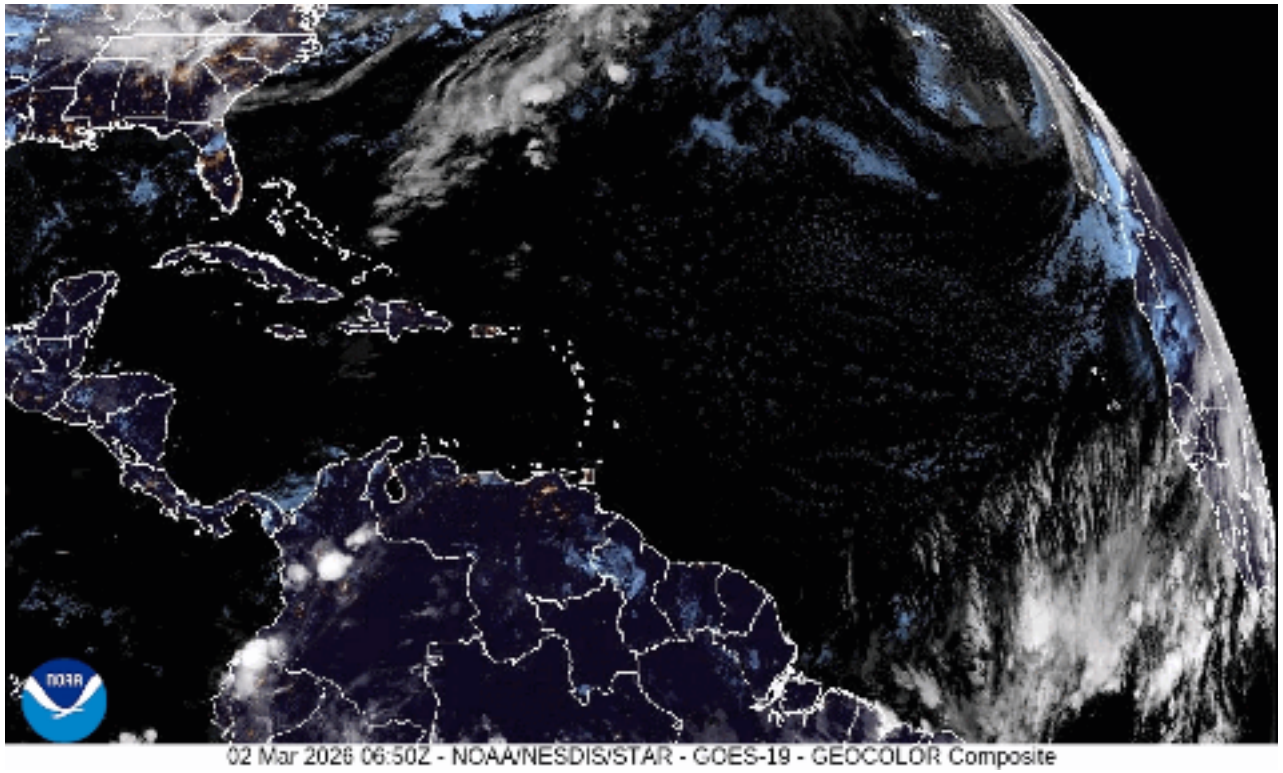

NASA GOES satellite image of tropical Atlantic (2026-03-02)