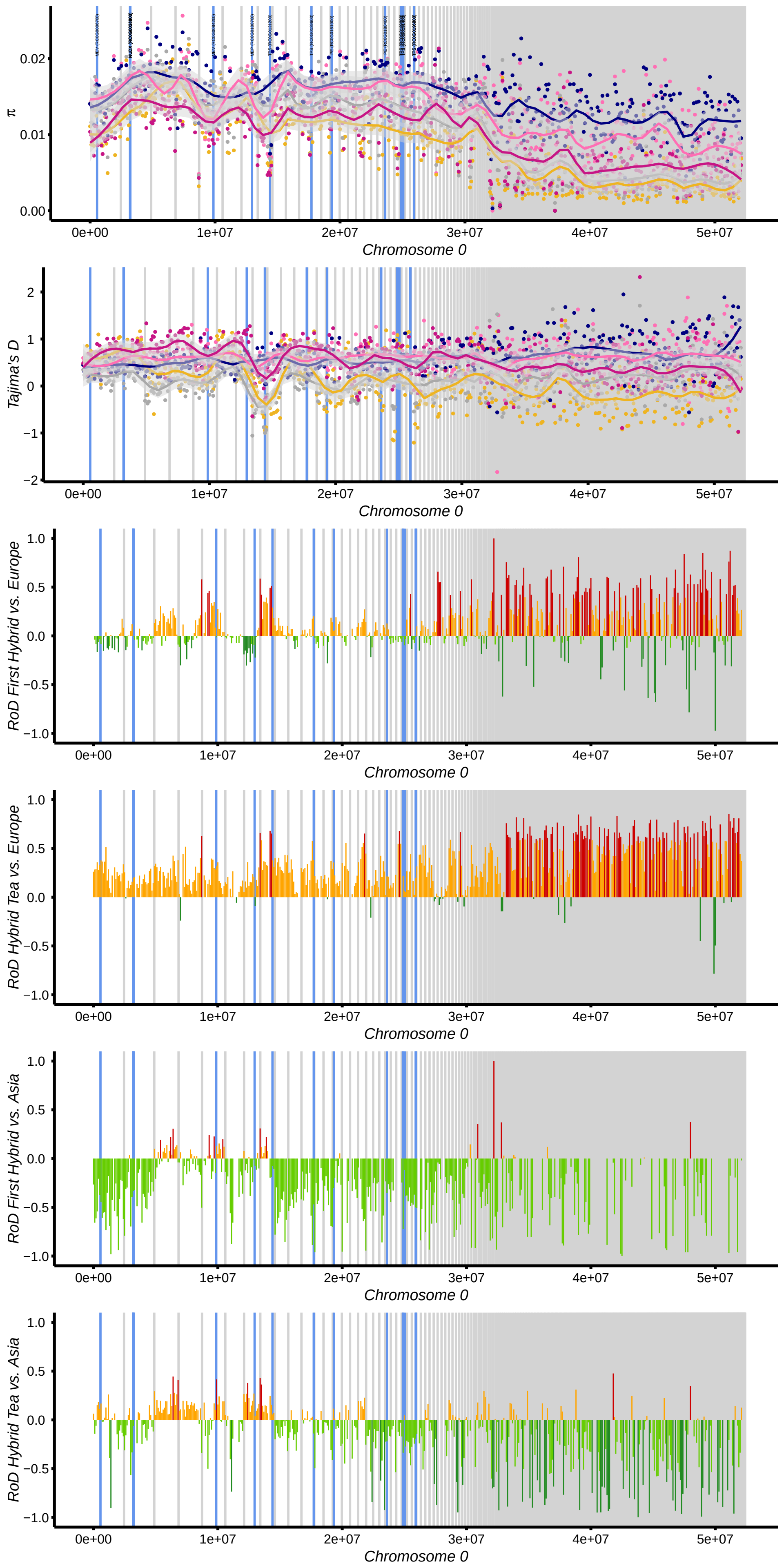
π
0.02
0.01
0.00
Tajima's D
2
1
0
−1
−2
RoD First Hybrid vs. Europe
RoD Hybrid Tea vs. Europe
RoD First Hybrid vs. Asia
RoD Hybrid Tea vs. Asia
1.0
0.5
0.0
−0.5
−1.0
0e+00
1e+07
2e+07
3e+07
4e+07
5e+07
Chromosome 0

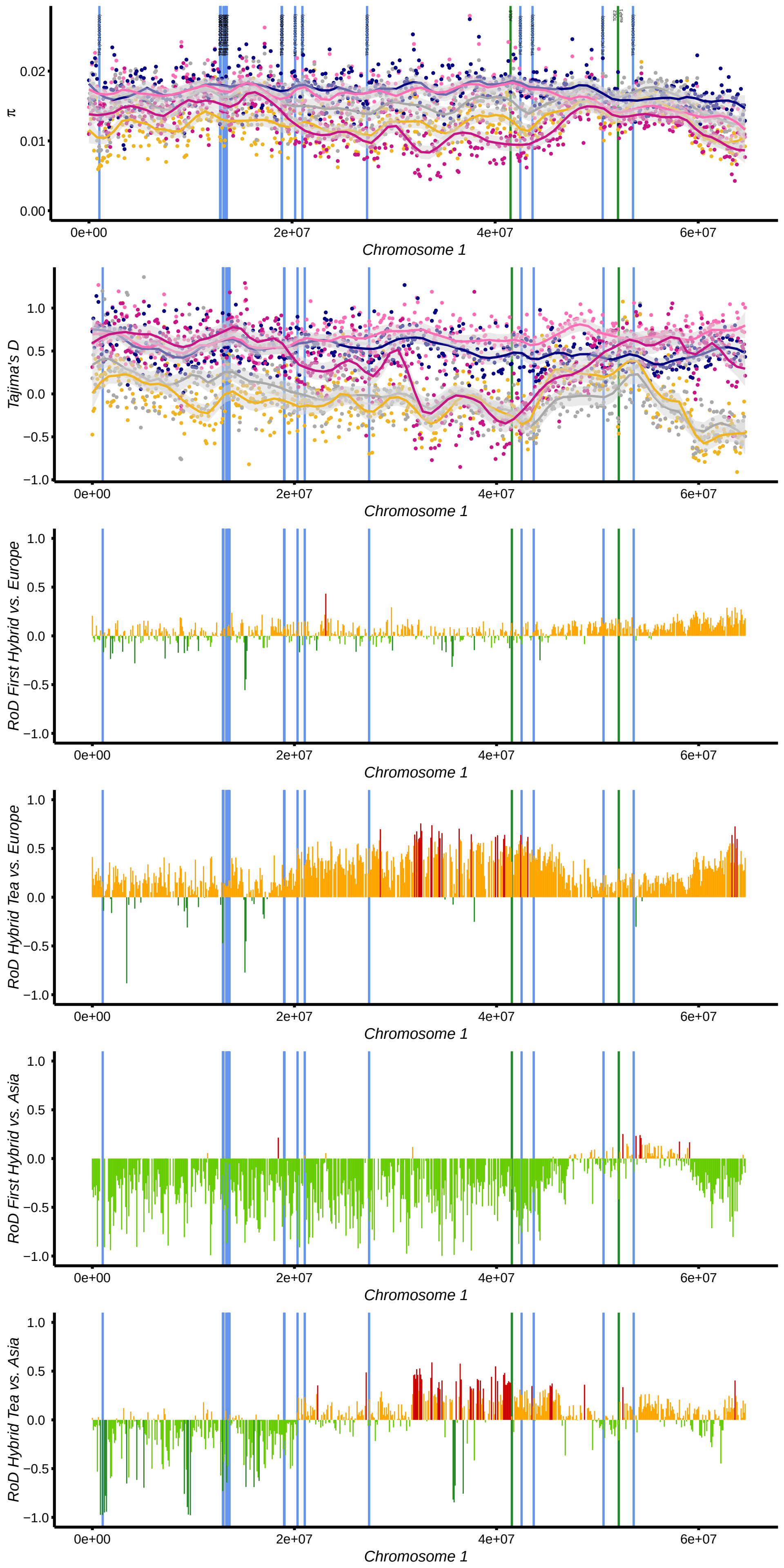
π
0.02
0.01
0.00
Tajima's D
1.0
0.5
0.0
−0.5
−1.0
RoD First Hybrid vs. Europe
RoD Hybrid Tea vs. Europe
RoD First Hybrid vs. Asia
RoD Hybrid Tea vs. Asia
0e+00
2e+07
4e+07
6e+07
Chromosome 1

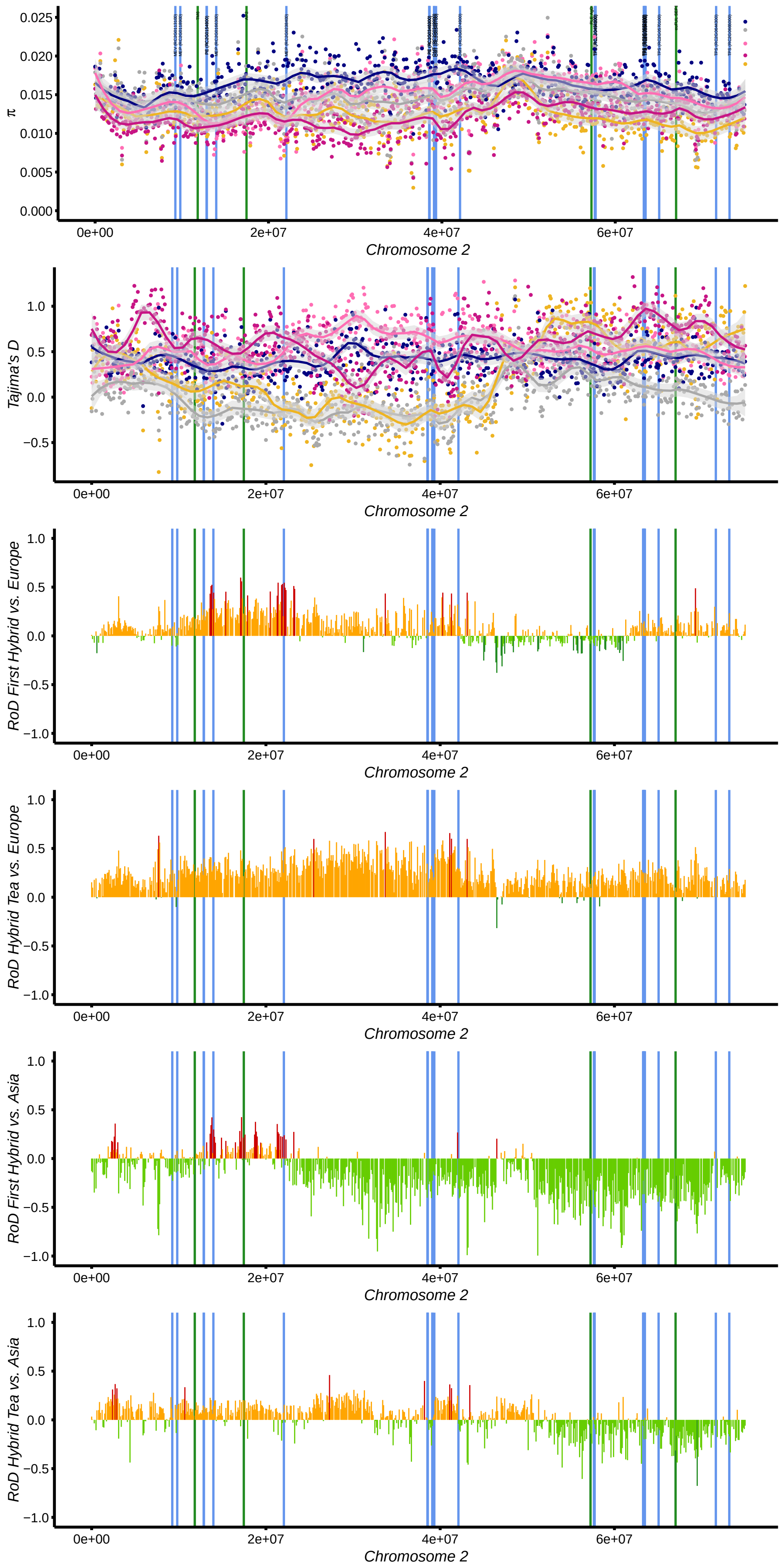
π
0.025
0.020
0.015
0.010
0.005
0.000
0e+00
2e+07
4e+07
6e+07
Chromosome 2
Tajima's D
1.0
0.5
0.0
−0.5
RoD First Hybrid vs. Europe
RoD Hybrid Tea vs. Europe
RoD First Hybrid vs. Asia
RoD Hybrid Tea vs. Asia
−1.0

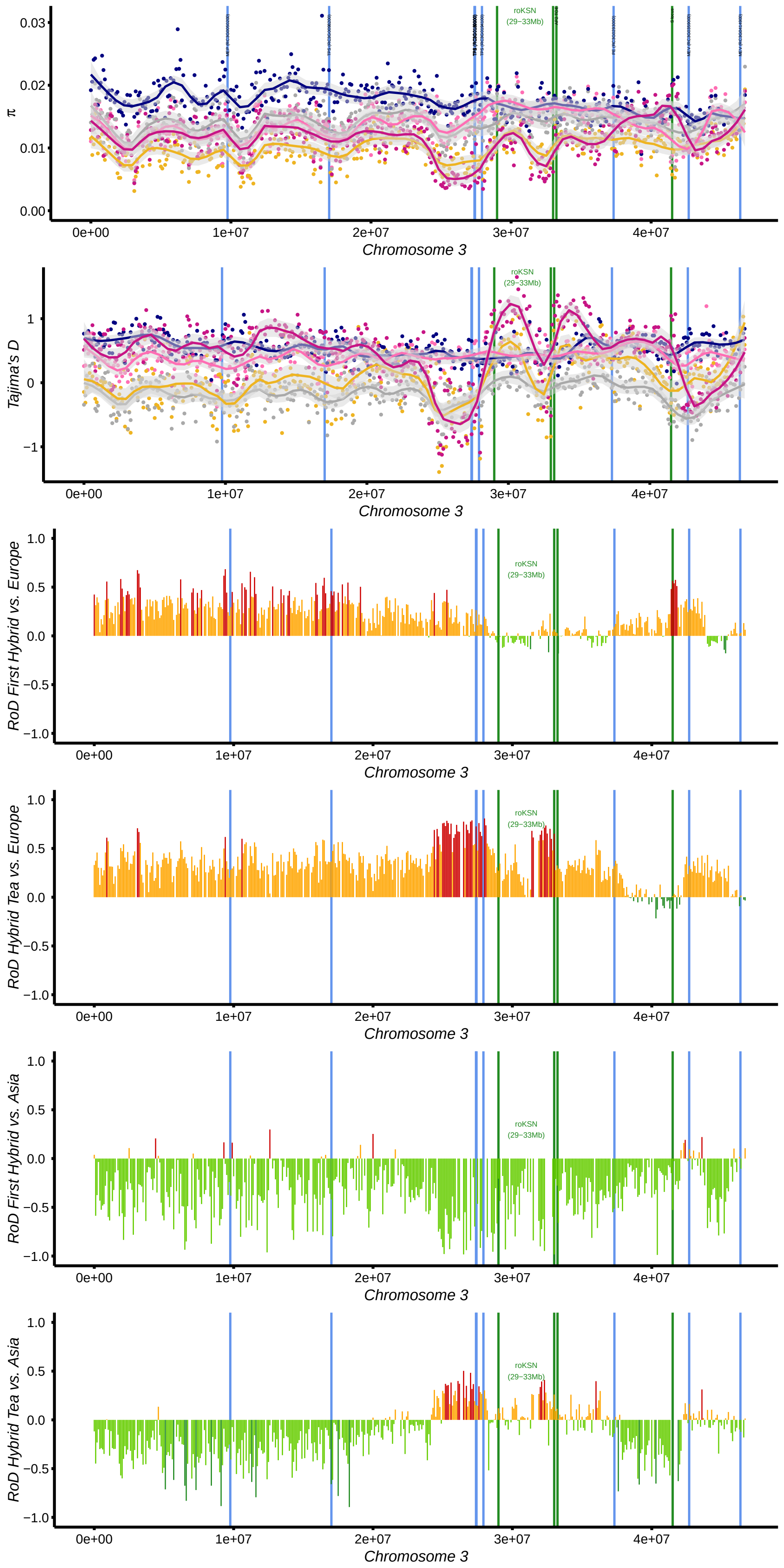
π
Tajima's D
RoD First Hybrid vs. Europe
RoD Hybrid Tea vs. Europe
RoD First Hybrid vs. Asia
RoD Hybrid Tea vs. Asia
Chromosome 3
roKSN
(29−33Mb)
0e+00
1e+07
2e+07
3e+07
4e+07

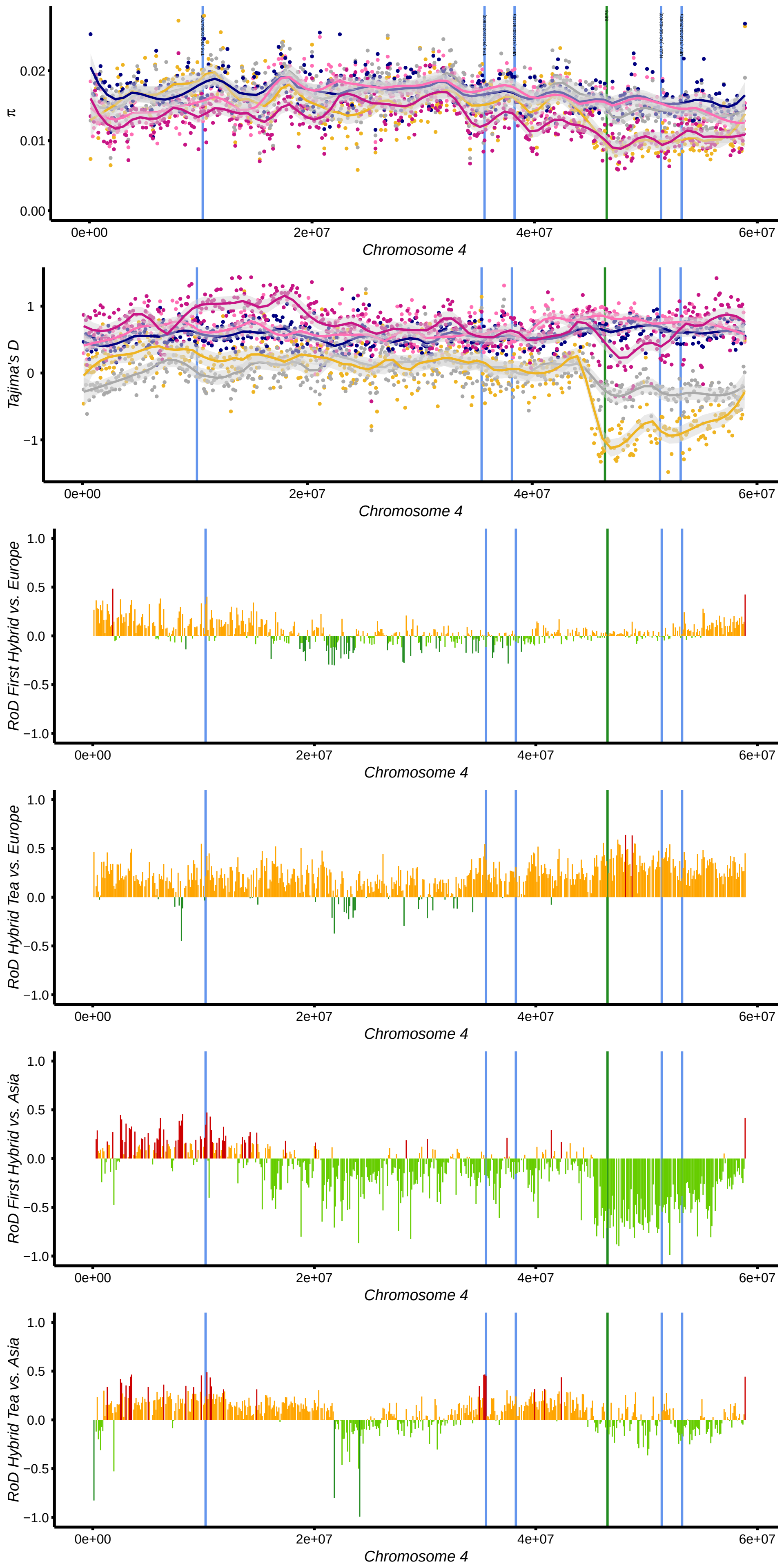
π
0.02
0.01
0.00
0e+00
2e+07
4e+07
6e+07
Chromosome 4
Tajima's D
1
0
−1
Chromosome 4
RoD First Hybrid vs. Europe
1.0
0.5
0.0
−0.5
−1.0
Chromosome 4
RoD Hybrid Tea vs. Europe
Chromosome 4
RoD First Hybrid vs. Asia
Chromosome 4
RoD Hybrid Tea vs. Asia
Chromosome 4

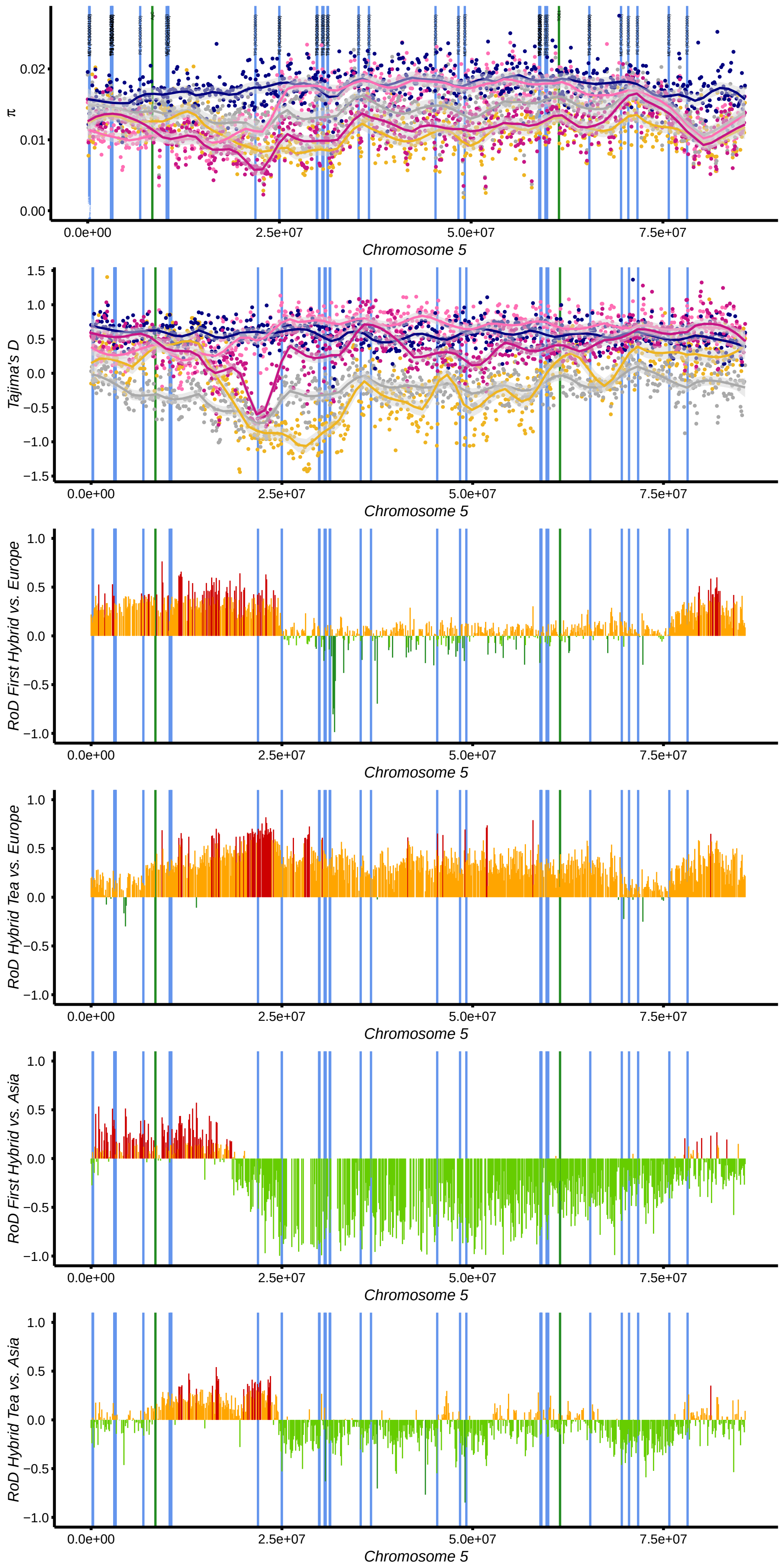
π
0.02
0.01
0.00
0.0e+00
2.5e+07
5.0e+07
7.5e+07
Chromosome 5
Tajima's D
1.5
1.0
0.5
0.0
−0.5
−1.0
−1.5
RoD First Hybrid vs. Europe
RoD Hybrid Tea vs. Europe
RoD First Hybrid vs. Asia
RoD Hybrid Tea vs. Asia

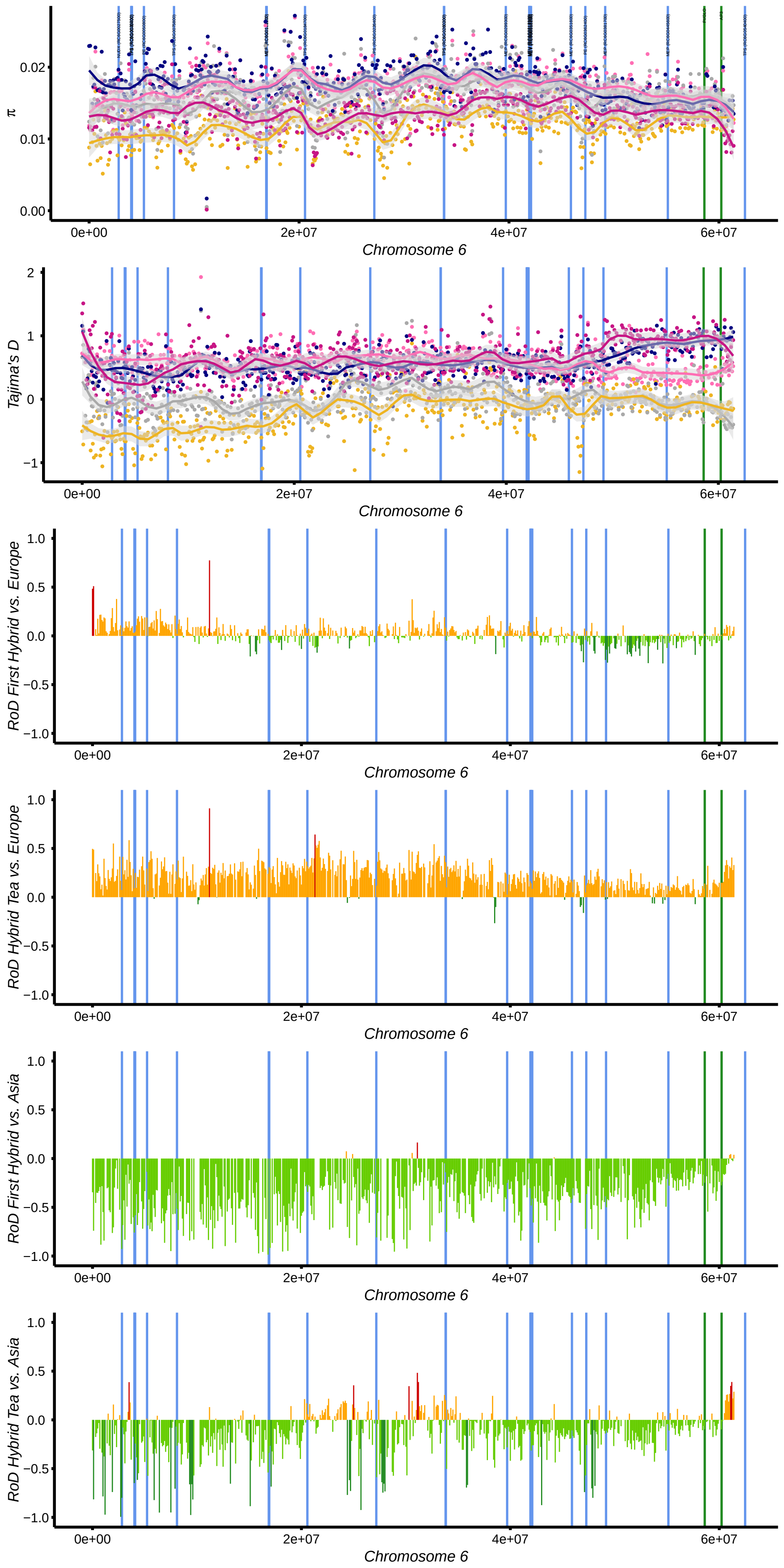
π
0.02
0.01
0.00
0e+00
2e+07
4e+07
6e+07
Chromosome 6
Tajima's D
2
1
0
−1
Chromosome 6
RoD First Hybrid vs. Europe
1.0
0.5
0.0
−0.5
−1.0
Chromosome 6
RoD Hybrid Tea vs. Europe
Chromosome 6
RoD First Hybrid vs. Asia
Chromosome 6
RoD Hybrid Tea vs. Asia
Chromosome 6

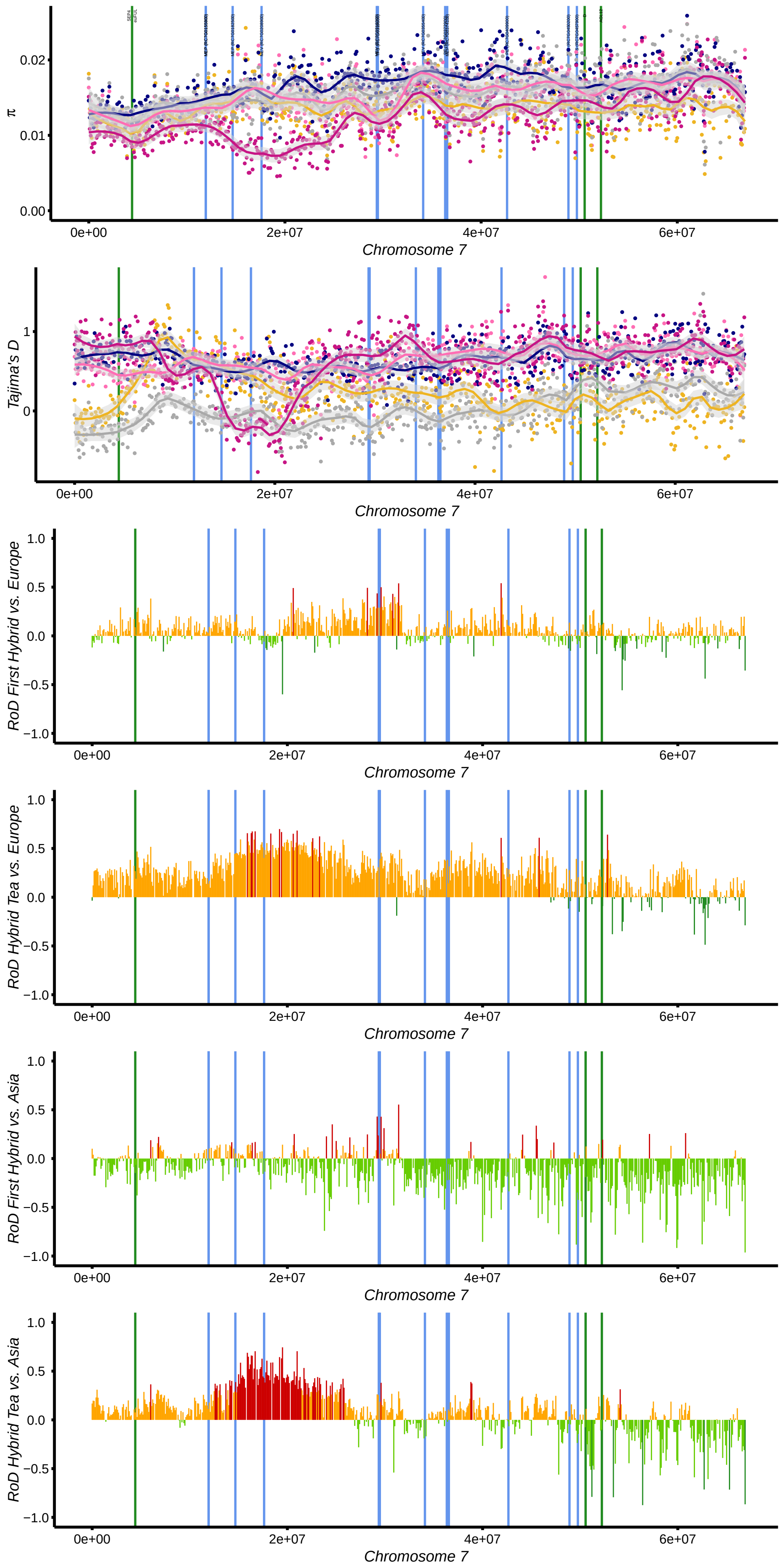
π
0.02
0.01
0.00
0e+00
2e+07
4e+07
6e+07
Chromosome 7
Tajima's D
1
0
RoD First Hybrid vs. Europe
RoD Hybrid Tea vs. Europe
RoD First Hybrid vs. Asia
RoD Hybrid Tea vs. Asia
1.0
0.5
0.0
−0.5
−1.0