MEAL PLANNER

02 Health, Wellness & Nutrition

ST. XAVIER'S SCHOOL, BOKARO

OUR MENTOR

MR. IMTIAZ KHAN
Contact Email:
imtiazkhan2k@gmail.com

CORDINATOR

ROSHAN VISHWAKARMA
Contact Email:
roshan5nov@gmail.com

TEAM NUTRINEXT

DEVASHISH KUMAR MAHTO
Contact Email:
devmaurya920@gmail.com

SANTOSH KUMAR GOPE
Contact Email:
santoshkrgope518@gmail.com

HARSHDEEP SINGH
Contact Email:
dexterff079@gmail.com

The Problem

POOR HEALTH DRAINS YOUTH'S ENERGY AND FOCUS; WITHOUT HEALTH, INDIA CAN'T REACH ITS FULL POTENTIAL.

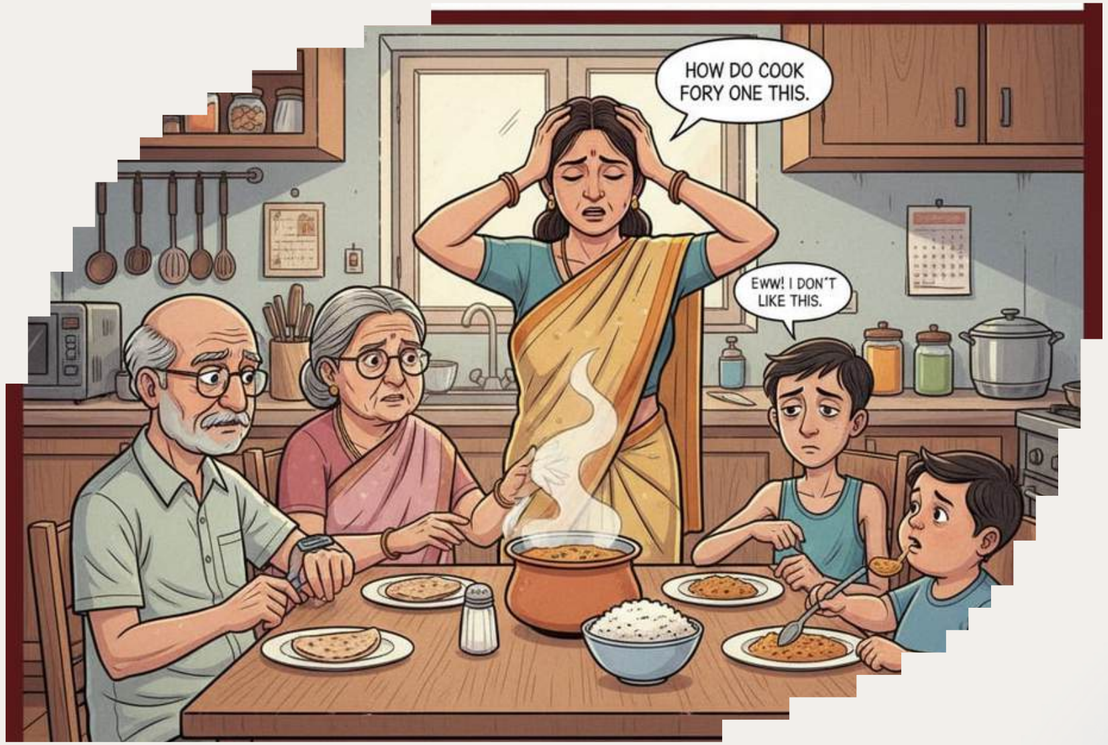

- "Bad diets cause 56% of India's diseases – the silent killer we don't talk about."
- "One kitchen, many battles – diabetes, obesity, anemia, undernutrition under the same roof."
- "While 77M battle diabetes, millions of kids battle empty stomachs."
- "1 in 4 homes: an overweight parent and a hungry child at the same table."

Unsolved Gaps

Today's apps don't connect health, family and budget

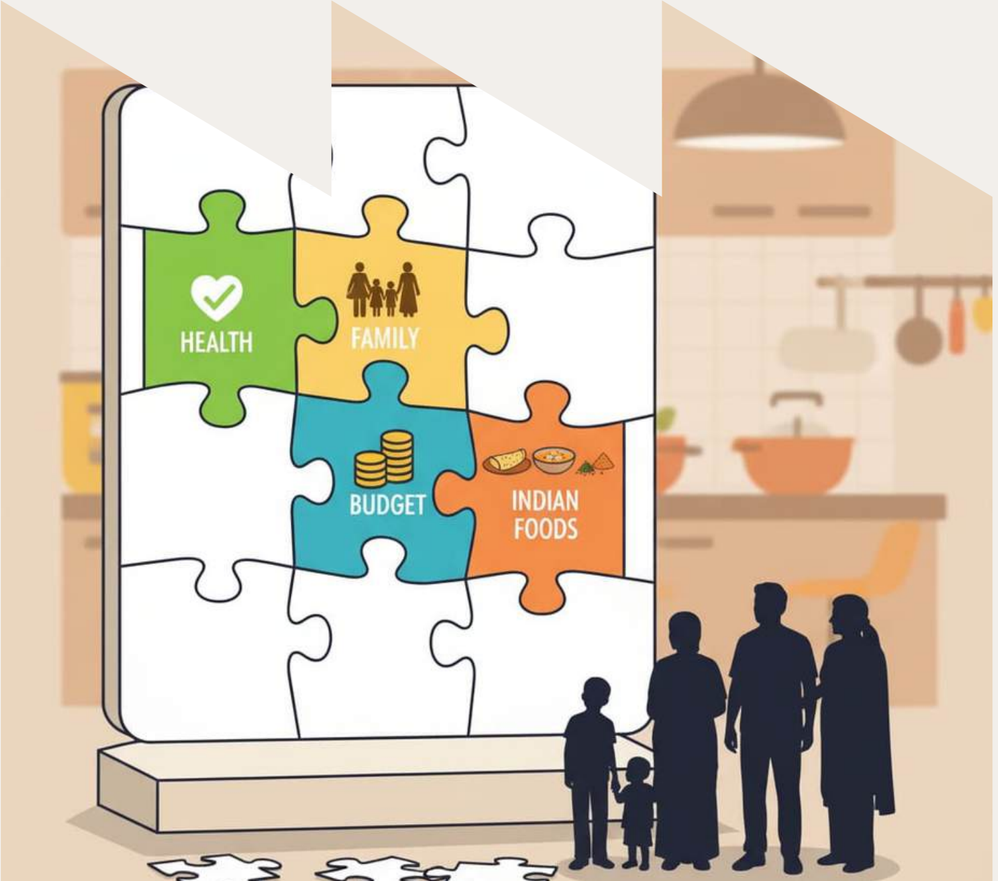

- **One Person, Not Families** — Apps plan for individuals, while Indian homes cook in one kitchen.
- **Not India-Specific** — Ignore local foods, fasting, regional recipes, and languages.
- **Too Costly** — No budget-friendly swaps → healthy eating feels expensive.
- **Scattered Tools** — Tracking, recipes, and groceries are split across apps.

01

Family Health Input

Families enter simple details: age, health goals (diabetes, weight, anemia), budget, and food preferences & images of leftovers.

02

Smart Meal Design

AI suggests one base dish for the kitchen → adjusts portions & ingredients for each person. Eg : Dal Khichdi → Child gets protein boost. Dad gets low-carb plate.

03

Cost-Saving Swaps

Tracks local food prices. Suggests affordable replacements (paneer → tofu, costly veggies → seasonal ones).

04

Easy Grocery List

Auto-generates a kirana-friendly list. Right quantities = no overbuying, less waste.

05

Health Feedback

Simple updates:
Your iron levels are improving."
"Sugar levels under control."

06

Daily Meal Support

App answers daily: "Kal kya banayein?"
Suggests quick, healthy meals & leftover reuse.

"Personalized meals, smart grocery list, and specialized plates = better health, less stress."

1

Computer Vision (Waste Reduction)

Uses photos of leftovers to suggest creative reuse (e.g., leftover dal → dal paratha for breakfast).

2

ML algorithms (Meal Personalization):

AI analyzes family health needs (like diabetes, children's growth, vegetarian diets) and tailors meals for everyone in one kitchen.

3

Predictive Analytics (Smart Ingredient Swaps):

Tracks local market prices and suggests cheaper but healthy alternatives (e.g., tofu instead of paneer when prices rise).

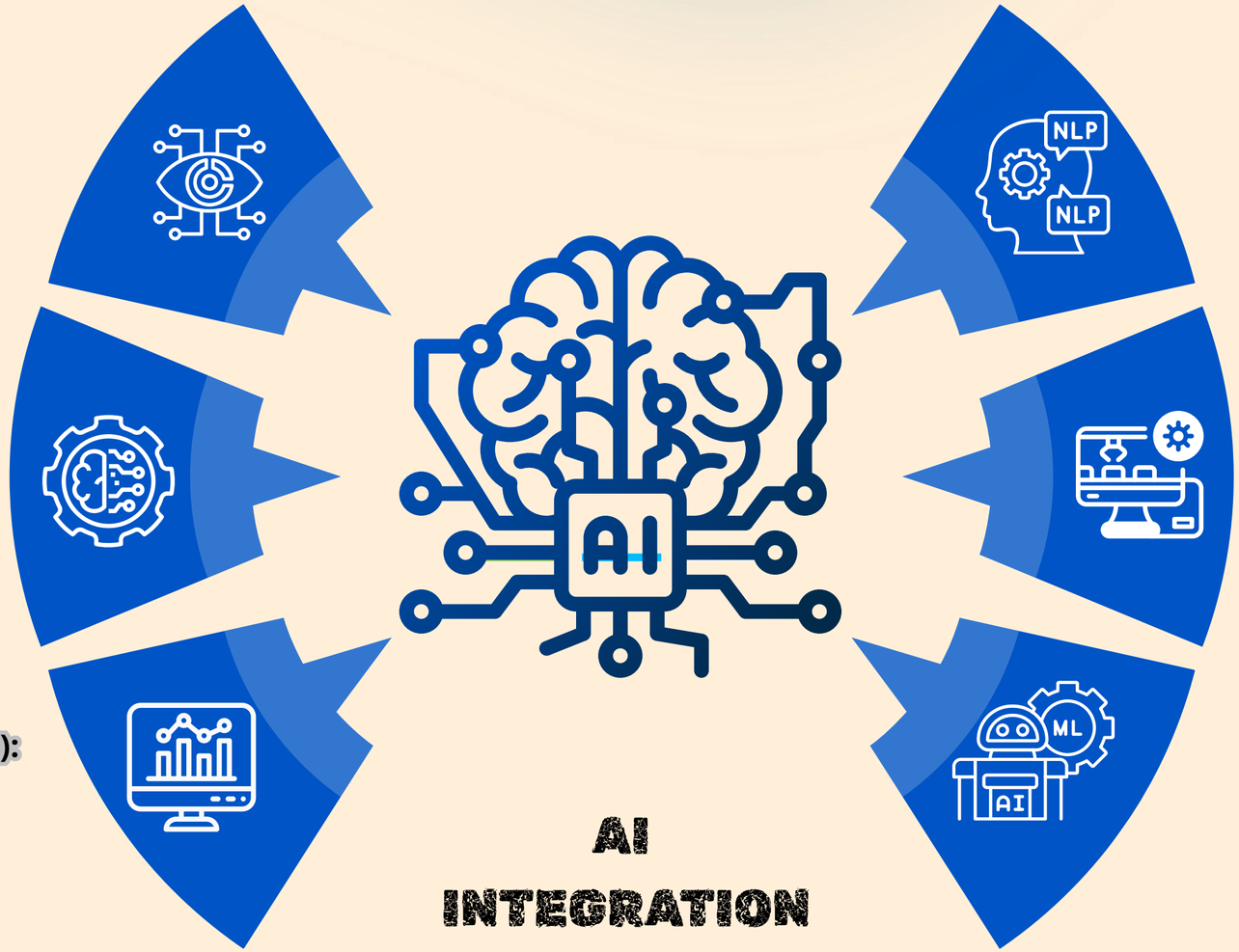

AI INTEGRATION

4

Natural Language Processing (Queries):

Families can simply ask in their language, "Kal kya banayein?" and AI responds with a full meal plan.

5

ML + LLM (Health Tracking Feedback Loop)

Monitors food intake patterns and shows simple health progress (e.g., "Iron intake improved this month").

6

Predictive AI (Festival & Seasonal Awareness)

Understands Indian food culture, customizes meal plans for Navratri, Ramadan, and local harvests, and recommends traditional, healthy dishes using seasonal ingredients.

Target Audience

Indian Families
One kitchen, many diets

The Health Juggler
Diabetic dad + growing kid + grandma = stress!

The Busy Professional
Wants healthy meals in minutes, not hours of planning

Budget Keeper
Nutritious food, ₹ saved every month

Use Case

In the Kitchen
“‘What’s for dinner?’ solved in two taps.”

At the Kirana
Smart grocery list = no waste, no overspending

During Festivals
Healthy Navratri thalis, Ramadan-friendly menus, budget Diwali feasts.

For Health Goal
“Your energy levels are up this month!” → motivation to continue

TECHNOLOGY STACK

Tools & Platforms

- *Frontend (App Interface): React Native / Flutter (cross-platform for Android and iOS)*
- *Backend: Firebase / Google Cloud (for storing user data & meal plans)*
- *Visualization: Google Charts / free libraries (to show progress graphs & family health score)*

Datasets

- *Indian Food Composition Tables (ICMR/NIN) provide nutritional values for Indian foods.*
- *Public recipe databases and a custom dataset feature over 1,000 curated Indian recipes tagged with nutrients and costs.*
- *Price data is simulated or scraped from kirana/e-grocery apps to support cost optimization.*

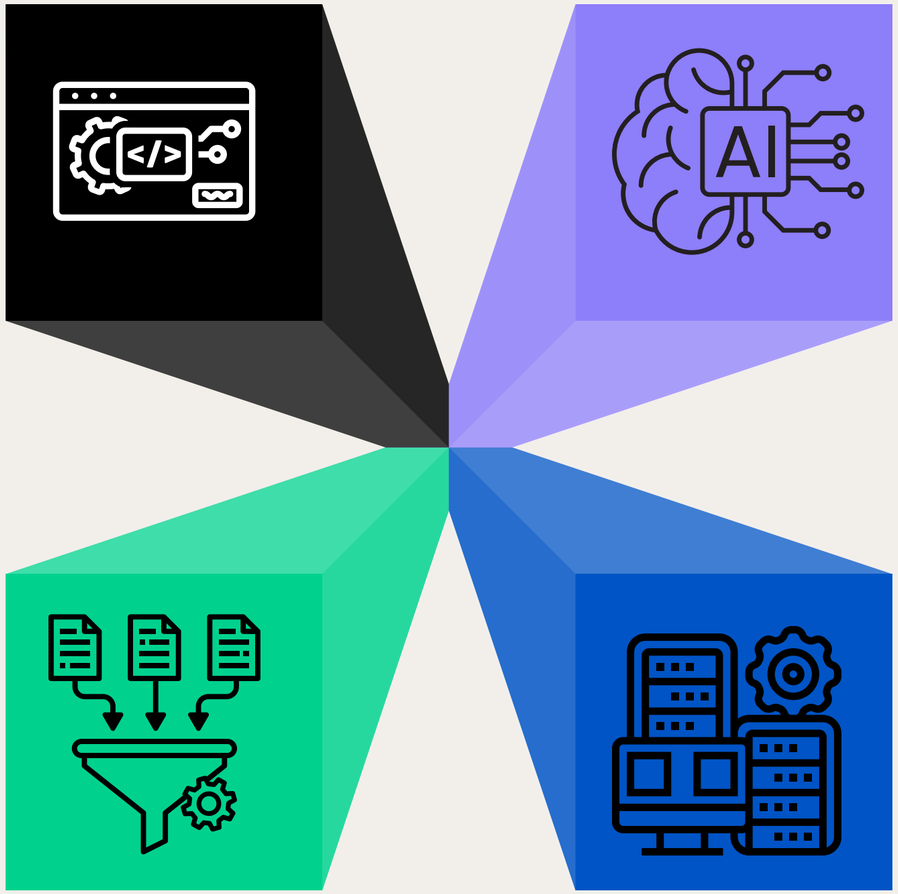

AI / ML Components

- *Meal Planning Engine: Python + Scikit-learn for multi-diet optimization and budget constraints.*
- *Food Recognition: TensorFlow Lite/OpenCV to identify leftovers or pantry items from photos.*
- *Language Understanding: NLP + LLM using Hugging Face models to interpret cooking queries in English/Hindi.*
- *Recommendation System: Collaborative filtering to learn family preferences over time.*

Hardware

- *Smartphone (Android device for demo)*
- *Laptop (to run backend & AI modules during Stage 1/2 demo)*
- *(Optional for later) Integration with fitness trackers for step/weight inputs*

DEMO:
HOW THE SOLUTION WORKS:

STEP 1: ADD FAMILY
✓ Dad - Diabetes
✓ Mom - Weight Loss
✓ Child - General Wellness

STEP 2: WHAT YOU HAVE
✓ Rice (Medium)
✓ Dal (High)
✓ 6 vegetables
Saved: ₹180

STEP 3: PREFERENCES
₹5000/month
Pan-India Mix
✓ Seasonal ingredients
✓ Quick meals

STEP 4: AI PERSONALIZATION
Khichdi (Base)
Dad: Millet swap
Mom: Less oil
Child: Extra protein
Harmony Score: 87/100

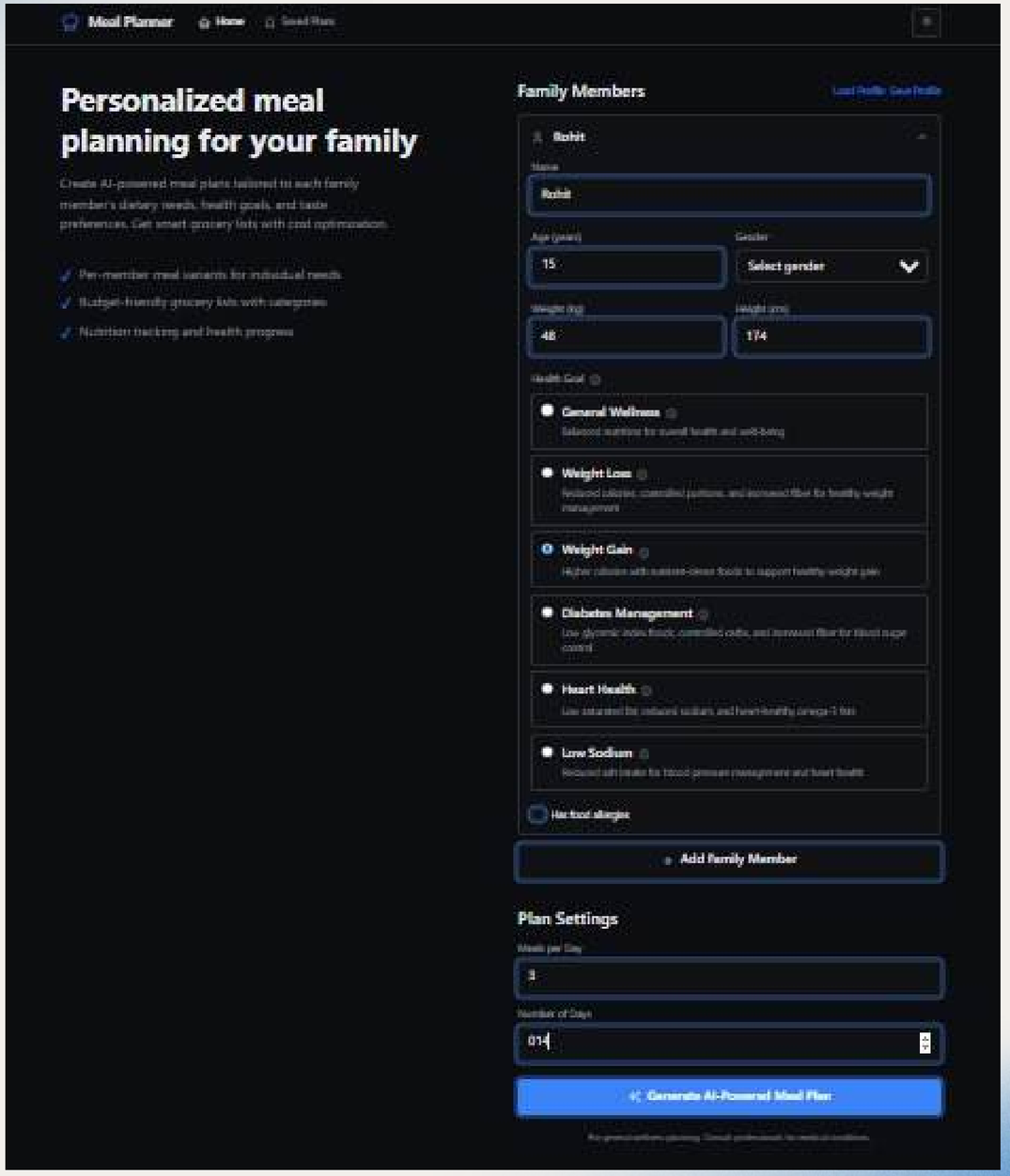

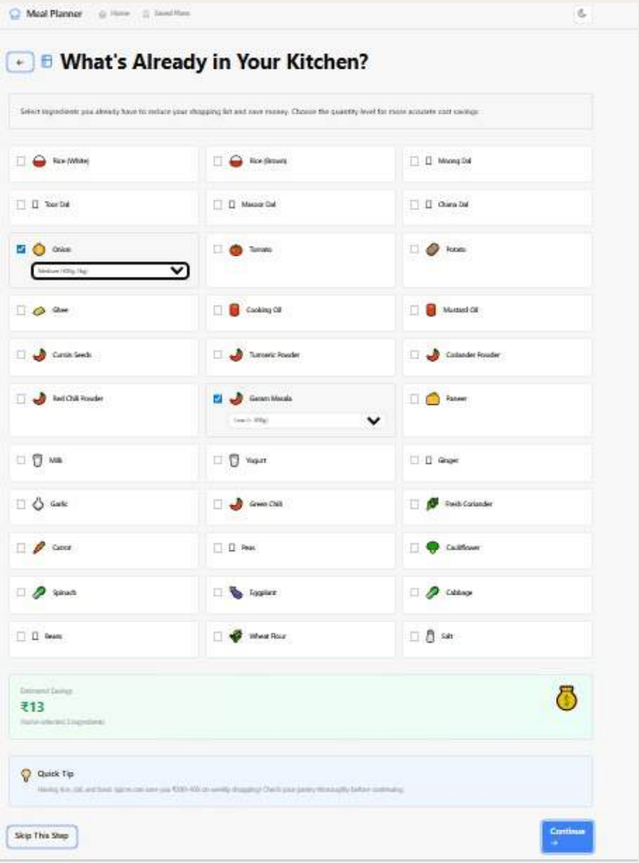
Meal Planner
What's Already in Your Kitchen?
Rice (White)
Rice (Brown)
Moong Dal
Toor Dal
Masoor Dal
Chana Dal
Onion
Tomato
Potato
Ghee
Cooking Oil
Mustard Oil
Cumin Seeds
Turmeric Powder
Coriander Powder
Red Chilli Powder
Garam Masala
Paneer
Milk
Yogurt
Ginger
Garlic
Green Chilli
Fresh Coriander
Carrot
Peas
Cauliflower
Spinach
Eggplant
Cabbage
Beans
Wheat Flour
Salt
₹13
Quick Tip
Skip This Step
Continue

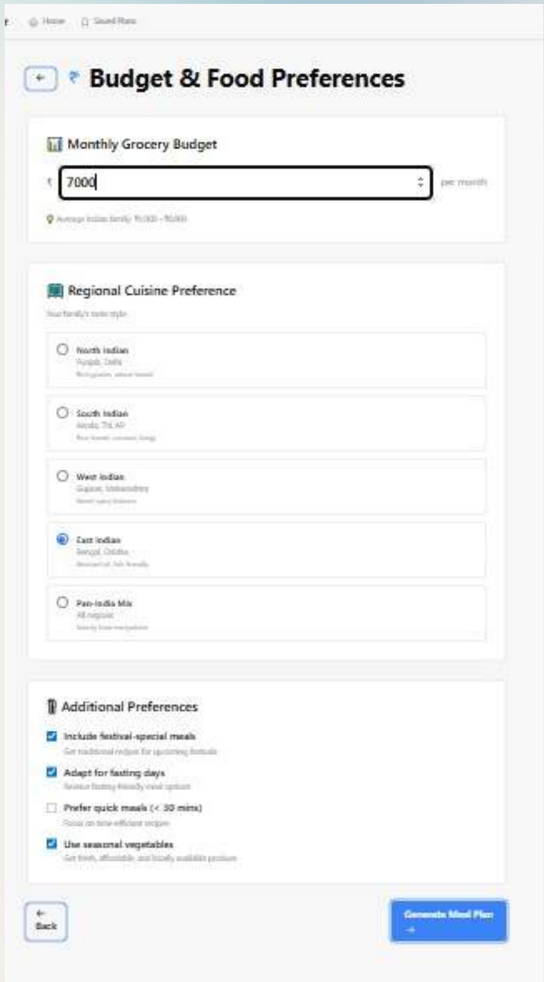
Budget & Food Preferences
Monthly Grocery Budget
7000
Regional Cuisine Preference
North Indian
South Indian
West Indian
East Indian
Pan-India Mix
Additional Preferences
Include festival-special meals
Adapt for fasting days
Prefer quick meals (< 30 mins)
Use seasonal vegetables
Back
Generate Meal Plan

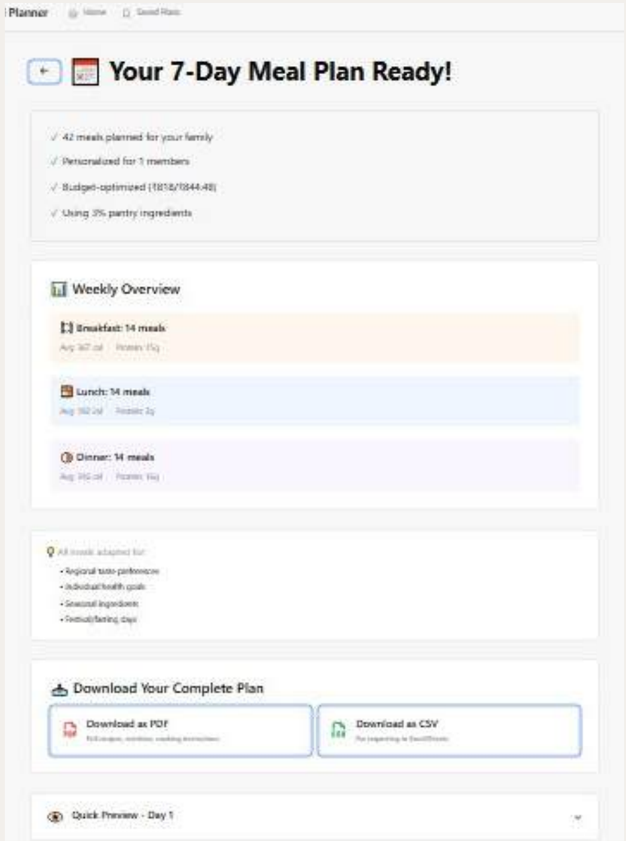
Planner
Your 7-Day Meal Plan Ready!
42 meals planned for your family
Personalized for 1 members
Budget-optimized (₹818/₹844.48)
Using 3% pantry ingredients
Weekly Overview
Breakfast: 14 meals
Lunch: 14 meals
Dinner: 14 meals
Download Your Complete Plan
Download as PDF
Download as CSV
Quick Preview - Day 1

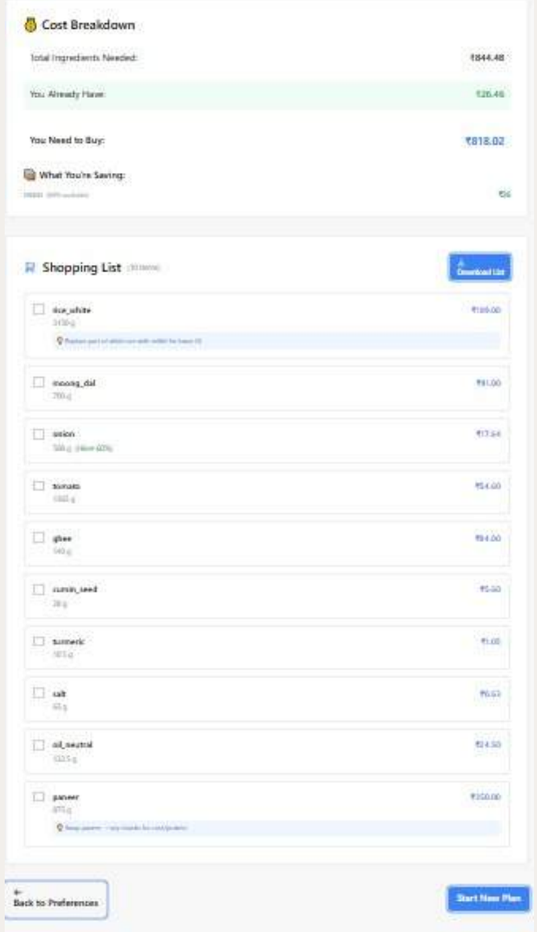
Cost Breakdown
Total Ingredients Needed:
₹844.48
You Already Have:
₹26.46
You Need to Buy:
₹818.02
What You're Saving:
Shopping List
Download List
rice_white
moong_dal
onion
tomato
ghee
cumin_seed
turmeric
salt
oil_neutral
paneer
Back to Preferences
Start New Plan

IMPACT & BENEFITS

"Every family saves more. Every kitchen wastes less. Every plate gets healthier."

Environmental Impact

- **40% Food Waste Reduction**: Smart grocery planning and leftover reuse decrease landfill waste.
- **Support for Local Farmers**: Encourages seasonal and local produce, reducing carbon footprint.
- **Scalable Eco-friendly Habits**: Adoption by 100,000 families can prevent over 10,000 tons of waste yearly.

Educational Impact

- **Nutrition Awareness**: Families learn portion sizes, healthy swaps, and food values in daily practice.
- **Youth Learning**: Kids understand nutrition through gamified dashboards (health scores, progress badges).
- **Community Culture**: Builds nutrition-aware, eco-conscious citizens for future India.

Economic Impact

- **National Scale**: 1 crore families could save ₹24,000 crore annually and lessen public health burdens.
- **Lower Medical Costs**: Preventing lifestyle diseases leads to savings on treatments and medications.
- **Monthly Savings**: Smart swaps and budget-friendly lists can cut grocery bills by ₹2,000–3,000.

Social Impact

- **Healthier Families**: Reduces lifestyle diseases (obesity, diabetes) through balanced home-cooked meals.
- **Empowered Women & Home Cooks**: Cuts daily stress of “What to cook?”, freeing time for education/work.
- **Inclusive & Cultural Respect**: Adapts to fasting, vegetarian, and multi-faith food rules; supports regional languages.

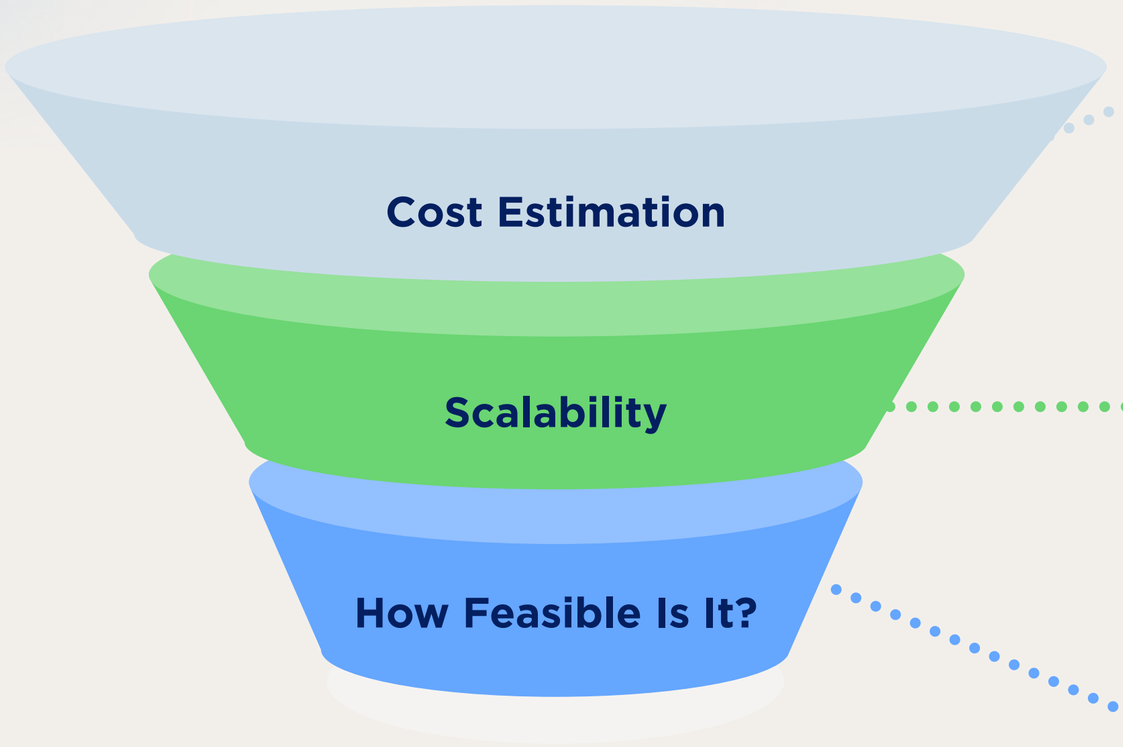

- **Prototype Stage (Students, MVP)**: ₹5,000–₹10,000 for UI mockups, small server hosting, and pilot testing.
- **Pilot Scale (100 families)**: ₹2–3 lakh for cloud infrastructure, regional language support, and surveys.
- **National Rollout (1 lakh+ families)**: ₹1–2 crore annually for cloud hosting, customer support, and AI refinement.
- **Sustainability**: Free version for users, ₹99/month premium for advanced features, with revenue from partnerships with kirana/e-grocery.

- **Massive Potential**: 659M smartphone users expected by 2025.
- **Cultural Fit**: Suitable for joint families, regional cuisines, and multiple languages.
- **Stepwise Rollout**:Begin with metros, then tier-2 cities, followed by rural areas.
- **Partnerships**: Collaborate with government health missions, schools, and grocery apps for broader adoption.

- **Utilizes existing tools** (AI libraries, recipe datasets, free cloud platforms).
- **Student-friendly prototype** can be built in 8–12 weeks (input family → receive meal plan + grocery list).
- **Accessible on smartphone**s, requiring no new hardware.
- **Allows gradual development**, starting with rule-based AI and evolving to advanced machine learning.

Why it’s unique

Other apps serve one person. We serve the whole family, one kitchen, combining health, savings, culture, and sustainability in one tool.

One Meal → Many Plates

First solution that adapts a single family meal for different health needs (diabetic dad, growing child, fasting grandma).

Budget + Nutrition Together

Only app that keeps families healthy and within their monthly grocery budget using smart swaps and seasonal choices.

VS

Culturally Indian by Design

Respects fasting rules, festival diets, regional dishes, and even connects to kirana-style shopping lists.

Leftovers → Next Meals

Turns today’s leftovers into tomorrow’s dishes — reducing food waste in a practical, family-friendly way.

Creative Remix of Existing Ideas

Meal planners, budget apps, and health trackers currently operate separately, but families need a unified kitchen solution. Our idea combines these tools into one practical, family-focused innovation.

Foundation

0–3 months

- Build prototype with 5 core screens (setup, plan, grocery list, leftovers, progress).
- Test with 10–15 families for early validation.

Pilot & Feedback

3–6 months

- Expand to 50 families.
- Implement budget guardrails, leftover-first meals, and regional dishes.
- Collect measurable results (₹ saved, % waste reduced, health score).

Wider Rollout

6–9 months

- Public beta involving 500 families.
- Launch of 2 regional languages and a festival/fast mode.
- Partnership with local kirana stores for grocery integration.

National Expansion

6–9 months

- Scale to 10,000 families nationwide.
- Collaborate with schools, hostels, and nutrition missions.
- Introduce community features like bulk buying and recipe sharing.

Global & Future Vision

Year 1–2

- Target South Asia and Africa for nutrition challenges.
- Collaborate with insurance and public health programs.
- Promote as a “Family Health OS” supporting millions of households.

Long-Term Vision

"Making families healthy to power India's growth."

Become India's go-to family health & nutrition OS.

Partner with government missions (Poshan Abhiyaan, Eat Right India) for nationwide adoption.

Contribute anonymized nutrition insights to public health policy & research.

Scale to other countries facing food waste + nutrition challenges (South Asia, Africa).

FUTURE ADD-ONS

1. Voice-first assistant in multiple Indian languages ("What can I cook today?").
2. Smart appliance integration (auto-set cooker or oven based on plan).
3. Community nutrition mode → schools, hostels, office canteens.
4. Gamified wellness tracking → families earn badges for healthy weeks, low waste, or balanced nutrition.

Let's Make Every Home Healthier

SPECIAL THANKS TO:

- Our mentor, Imtiaz Sir, for being our backbone.
- The respected jury for giving their precious time and guidance.

CONTACT INFORMATION

roshan5nov@gmail.com

+91 9835385043