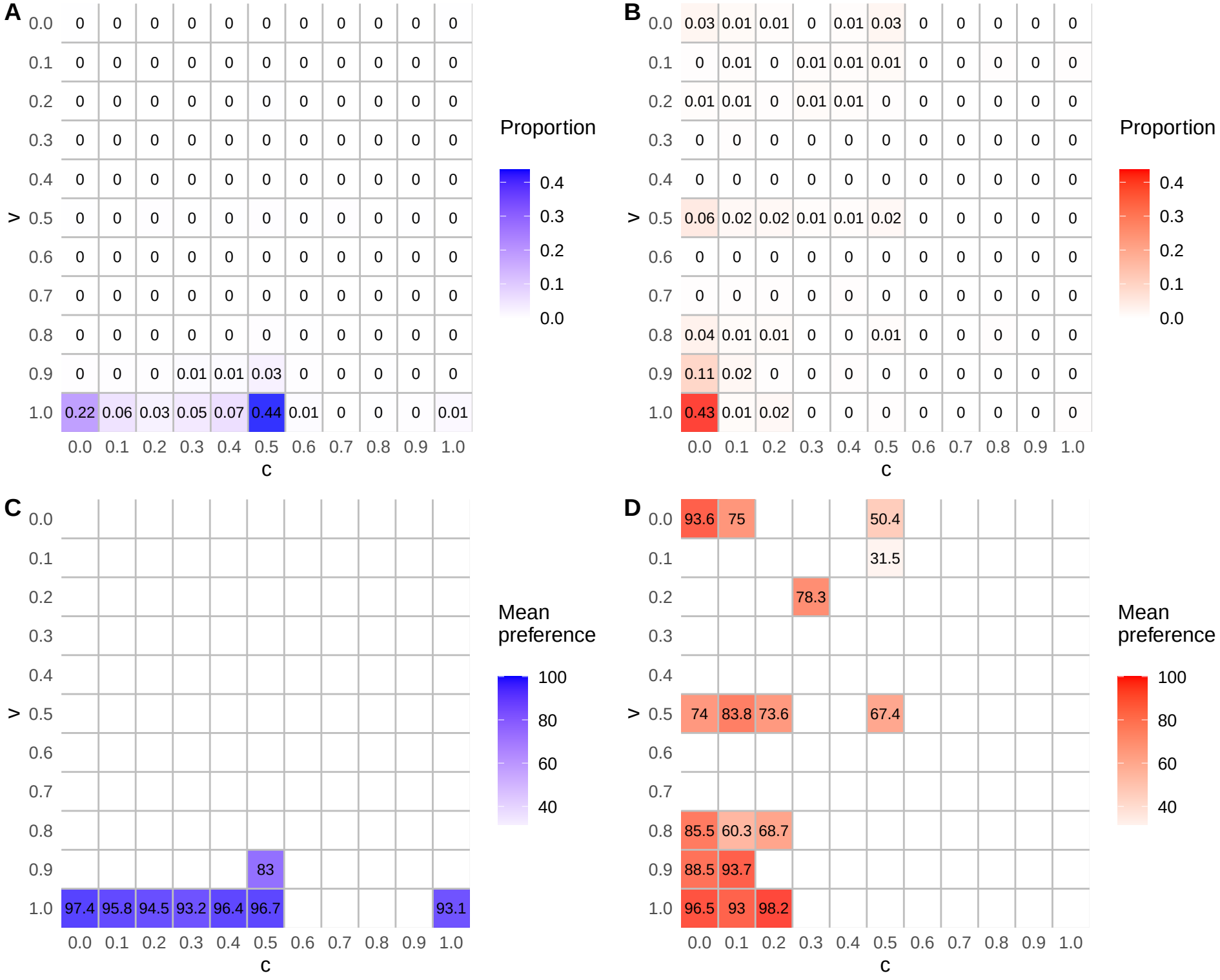
A
B
C
D
v
c
Proportion
Mean preference
0.0 0.1 0.2 0.3 0.4 0.5 0.6 0.7 0.8 0.9 1.0
0.4 0.3 0.2 0.1 0.0
100 80 60 40