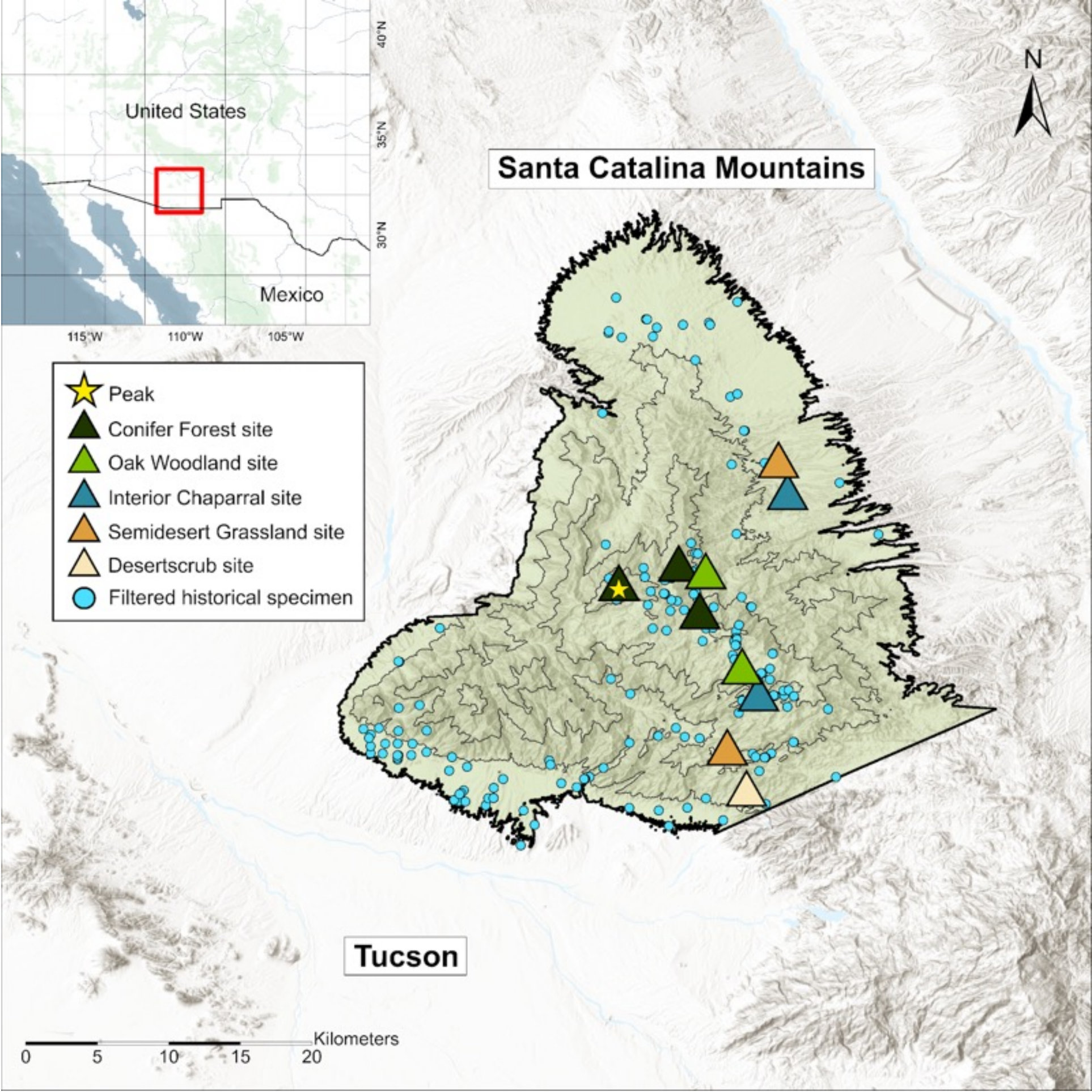
United States
Mexico
40°N
35°N
30°N
115°W
110°W
105°W
Santa Catalina Mountains
N
Peak
Conifer Forest site
Oak Woodland site
Interior Chaparral site
Semidesert Grassland site
Desertscrub site
Filtered historical specimen
Tucson
0
5
10
15
20
Kilometers