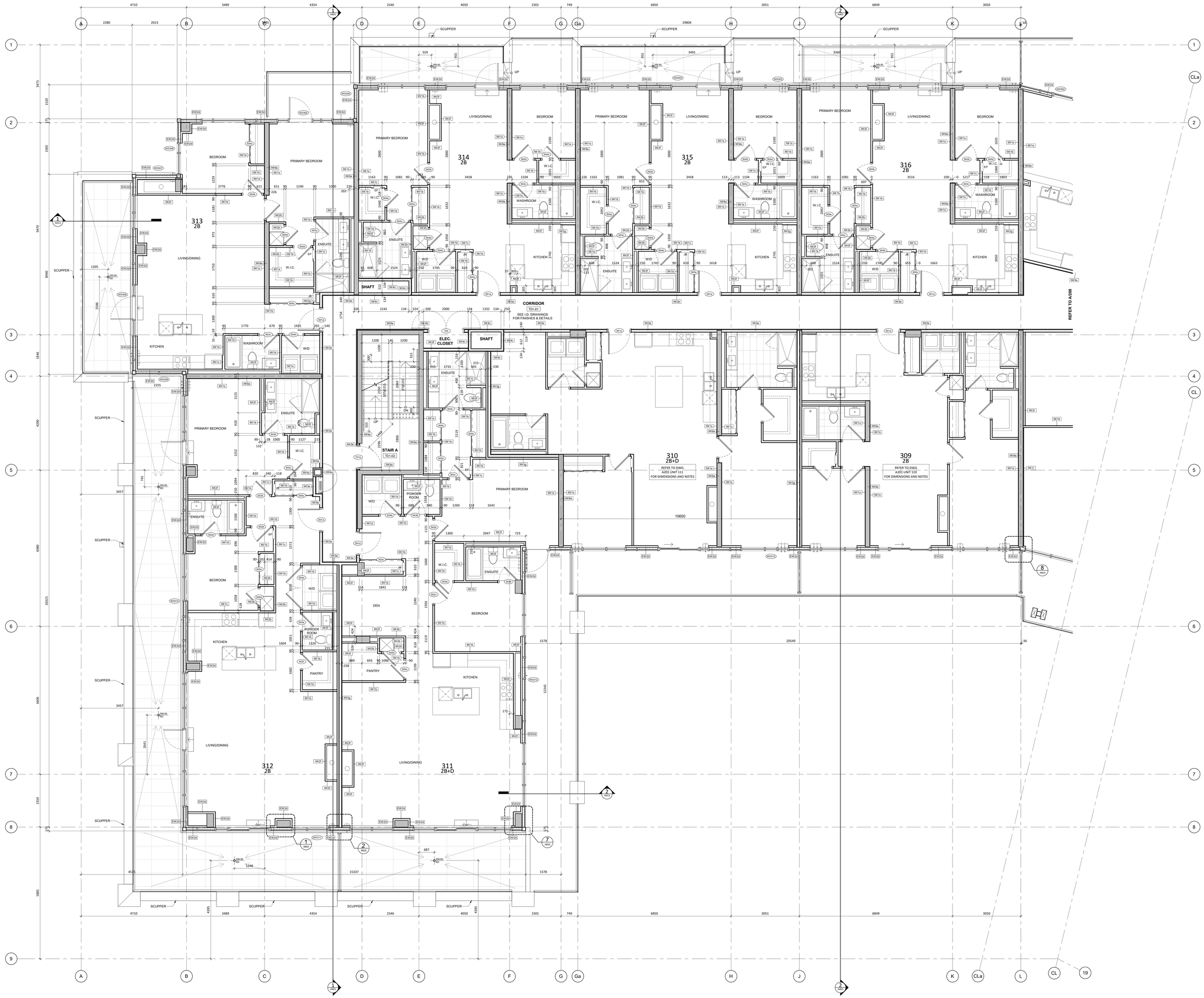

TURNER FLEISCHER

Turner Fleischer Architects Inc.

67 Lesmill Road
Toronto, ON, M3B 2T8
T 416 425 2222
turnerfleischer.com

This drawing, as an instrument of service, is provided by and is the property of Turner Fleischer Architects Inc. The contractor shall verify and take responsibility for all dimensions and conditions on site and must notify Turner Fleischer Architects Inc. of any variations from the supplied information. This drawing is not to be scaled. The architect is not responsible for the accuracy of any data or drawings issued electronically other than the original drawing signed and sealed. Refer to appropriate consultant's drawings before proceeding with the work. Construction must conform to all applicable codes and requirements of authorities having jurisdiction. The contractor working from drawings issued for construction or shop drawings shall assume full responsibility and bear costs for any corrections or damages resulting from his work.

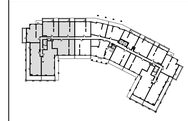

BF **BARRIER FREE SUITES**
UNIT 101, 102, 106, 113, 117, 118, 119
UNIT 203, 216, 217, 218

FLOOR SUITES
CL1a - GENERAL DROP CEILING AT 3050 AFF
CL1a - DROP CEILING IN BATHROOMS AT 2750 AFF

CORRIDOR CEILING
CL1a - GENERAL SUSPENDED CEILING AT 2750 AFF

REFER TO I.D. DRAWINGS FOR CORRIDOR CEILINGS AND FINISHES

WINDOW LEGEND

- CLEAR GLAZING PANEL
- OPERABLE WINDOW
- SPANDREL PANEL

CEILING LEGEND

CL1a CL2a CL3a CL3b CL3c CL3d CL3e CL4a

SOFFIT LEGEND

S1a S2a S2b S2c S2d S2e

#	DATE	DESCRIPTION	BY
1	2021-12-20	ISSUED FOR BUILDING PERMIT	CJF

TKG TheKawarthaGroup

PROJECT
THE MOORINGS ON CAMERON LAKE
99 LOUISA STREET, FENELON FALLS, ON

DRAWING
THIRD FLOOR PLAN - A

PROJECT NO.	21.001CS
PROJECT DATE	2021-05-01
DRAWN BY	CJF
CHECKED BY	MY
SCALE	As indicated
DRAWING NO.	A207
REV.	1

2022-02-22 12:24:24 PM