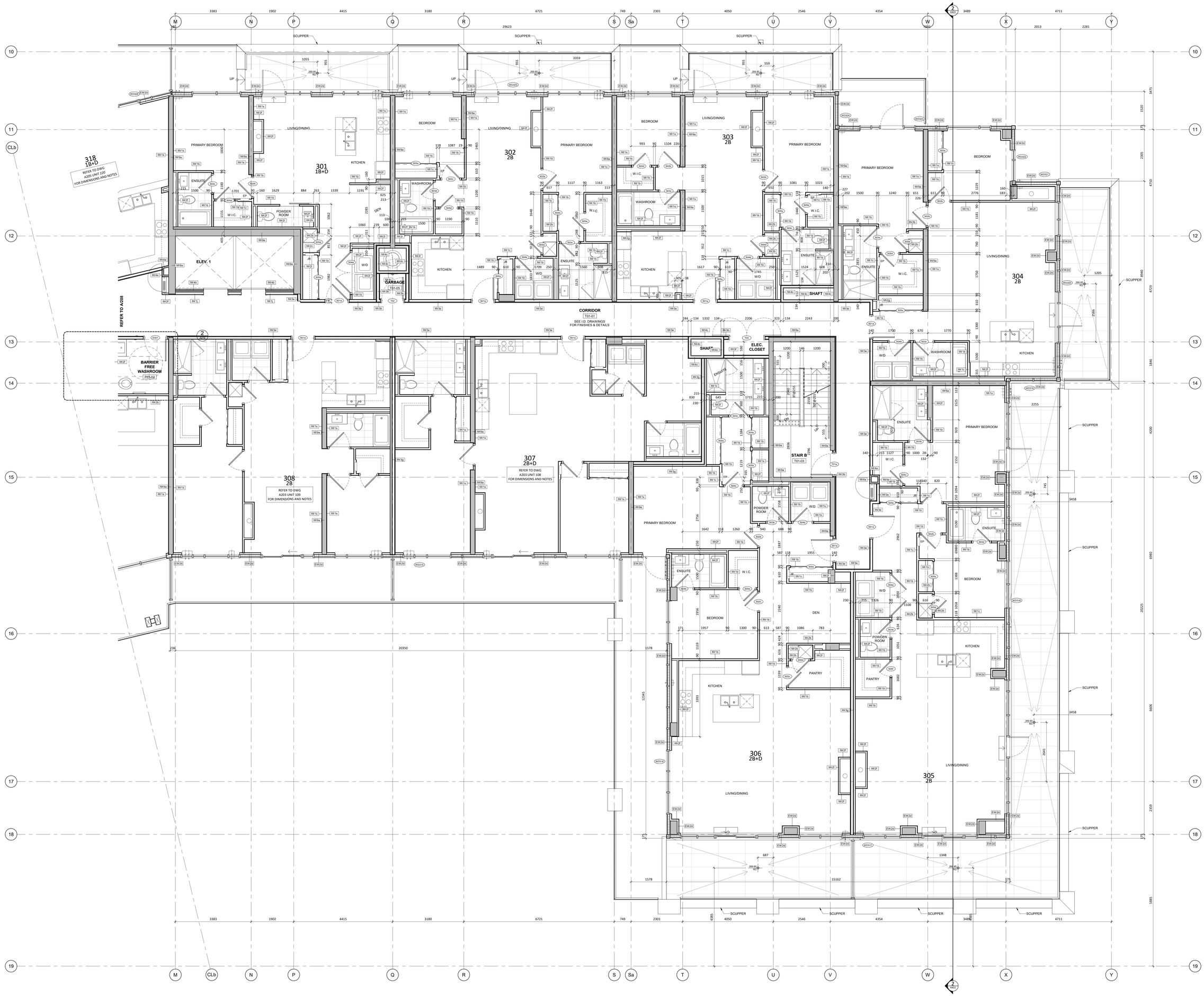

TURNER FLEISCHER

Turner Fleischer Architects Inc.

67 Lesmill Road
Toronto, ON, M3B 2T8
T 416 425 2222
turnerfleischer.com

This drawing, as an instrument of service, is provided by and is the property of Turner Fleischer Architects Inc. and may not be reproduced or distributed in whole or in part without our consent. Contractor shall verify and take ownership of all dimensions on site and must notify Turner Fleischer Architects Inc. of any variations from the supplied information. This drawing is not to be scaled. The architect is not responsible for the accuracy of dimensions and measurements obtained by scaling this drawing. Contractor shall check and verify all appropriate consultant's drawings before proceeding with the work. Construction must conform to all applicable codes and requirements of authorities having jurisdiction. The contractor working from drawings prepared by Turner Fleischer Architects Inc. shall assume full responsibility and bear costs for any corrections or damages resulting from his work.

BF **BARRIER FREE SUITES**
UNIT 101, 102, 106, 113, 117, 118, 119
UNIT 203, 216, 217, 218

FLOOR SUITES
CL1a - GENERAL DROP CEILING AT 3050 AFF
CL1a - DROP CEILING IN BATHROOMS AT 2750 AFF

CORRIDOR CEILING
CL1a - GENERAL SUSPENDED CEILING AT 2750 AFF

REFER TO I.D. DRAWINGS FOR CORRIDOR CEILINGS AND FINISHES

WINDOW LEGEND

CLEAR GLAZING PANEL
OPERABLE WINDOW
SPANDREL PANEL

CEILING LEGEND

CL1a CL2a CL3a CL3b CL3c CL3d
CL3e CL4a

SOFFIT LEGEND

S1a S2a S2b S2c S2d S2e

#	DATE	DESCRIPTION	BY
1	2021-12-20	ISSUED FOR BUILDING PERMIT	CJF

TKG
TheKawarthaGroup

PROJECT
THE MOORINGS ON CAMERON LAKE
99 LOUISA STREET, FENELON FALLS, ON

DRAWING
THIRD FLOOR PLAN - C

PROJECT NO. 21.001CS
PROJECT DATE 2021-05-01
DRAWN BY CJF
CHECKED BY MY
SCALE As indicated

DRAWING NO. A209
REV. 1

2022-02-22 12:24:38 PM