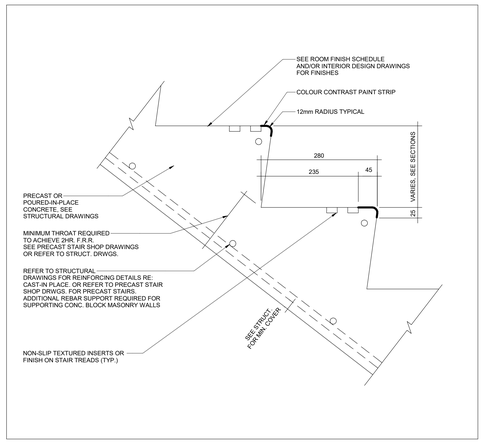

5 A501 TYP. CONC. STAIR TREAD DETAIL
1 : 5

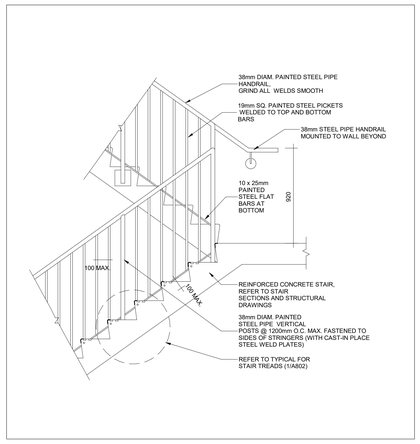

6 A501 TYP. CONC. STAIR DETAIL AT MID-LANDING
1 : 20

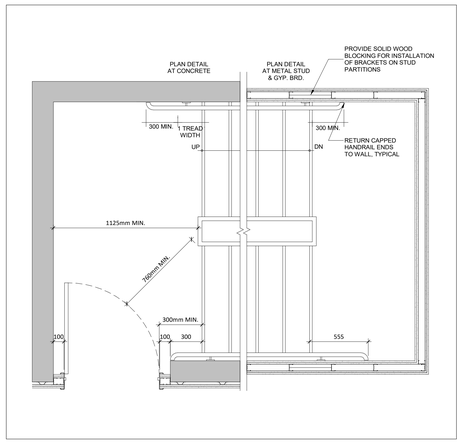

7 A501 TYP. WALL MOUNTED RAILING DETAILS
1 : 20

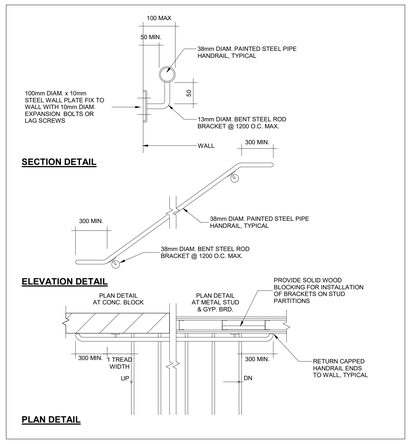

8 A501 TYP. WALL MOUNTED RAILING DETAILS
1 : 20

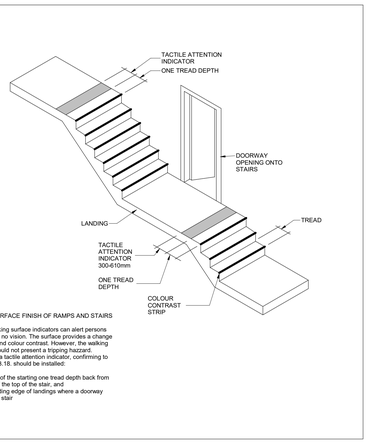

3.4.6.1. SURFACE FINISH OF RAMPS AND STAIRS

Tactile walking surface indicators can alert persons with little or no vision. The surface provides a change in texture and colour contrast. However, the walking surface should not present a tripping hazard. Therefore, a tactile attention indicator, confirming to Article 3.8.3.18. should be installed:

- at the top of the starting one tread depth back from the edge of the top of the stair, and
- at the leading edge of landings where a doorway opens onto stair

9 A501 TACTILE STRIP AT STAIRS
1 : 5

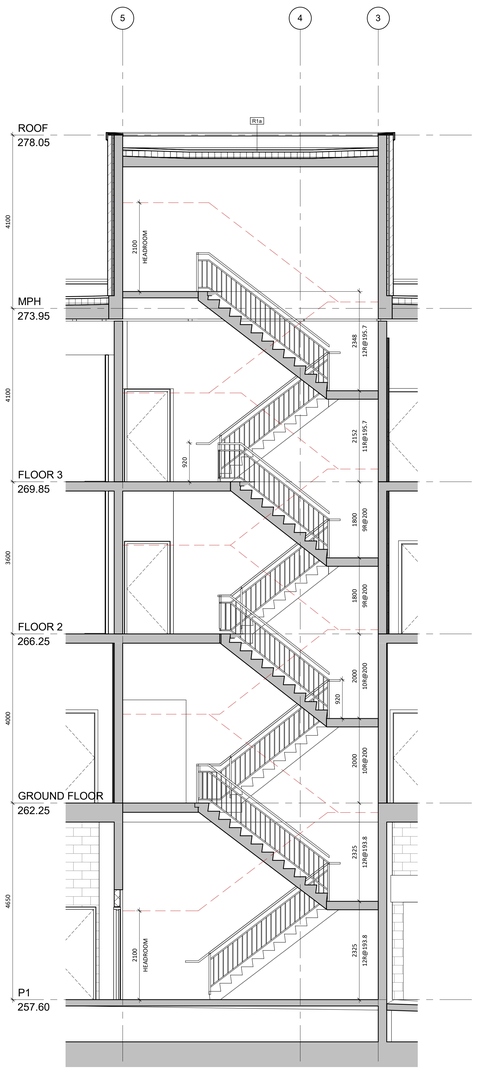

1 A501 STAIR A
1 : 50

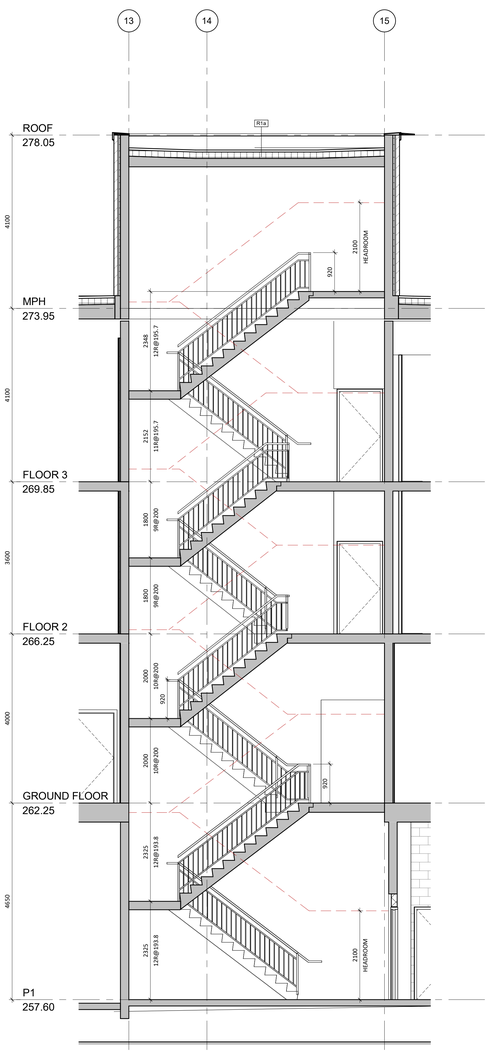

2 A501 STAIR B
1 : 50

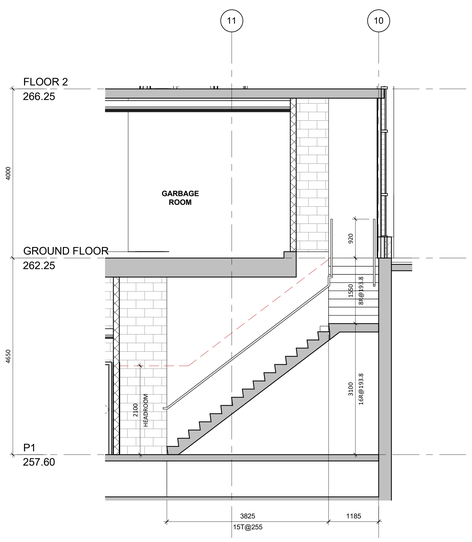

3 A501 STAIR C
1 : 50

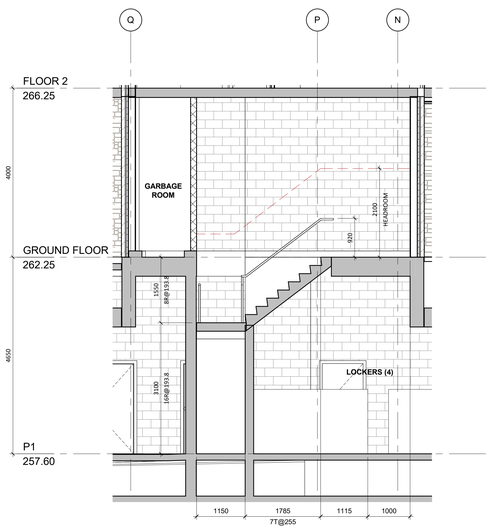

4 A501 STAIR C
1 : 50

This drawing, as an instrument of service, is provided by and is the property of Turner Fleischer Architects Inc. and may not be used or reproduced without the consent of Turner Fleischer Architects Inc. Contractor shall verify and take responsibility for all dimensions on site and must notify Turner Fleischer Architects Inc. of any variations from the supplied information. This drawing is not to be scaled. The architect is not responsible for the accuracy of data or drawings prepared by others. Contractor shall be responsible for the accuracy of data or appropriate consultant's drawings before proceeding with the work. Construction must conform to all applicable codes and requirements of authorities having jurisdiction. The contractor working from drawings and specifications issued for construction shall assume full responsibility and bear costs for any corrections or damages resulting from his work.

DRAWING
STAIR DETAILS

PROJECT NO.	21.001CS
PROJECT DATE	2021-05-01
DRAWN BY	CJF
CHECKED BY	MY
SCALE	As indicated
DRAWING NO.	A501
REV.	1

2022-02-22 12:27:39 PM