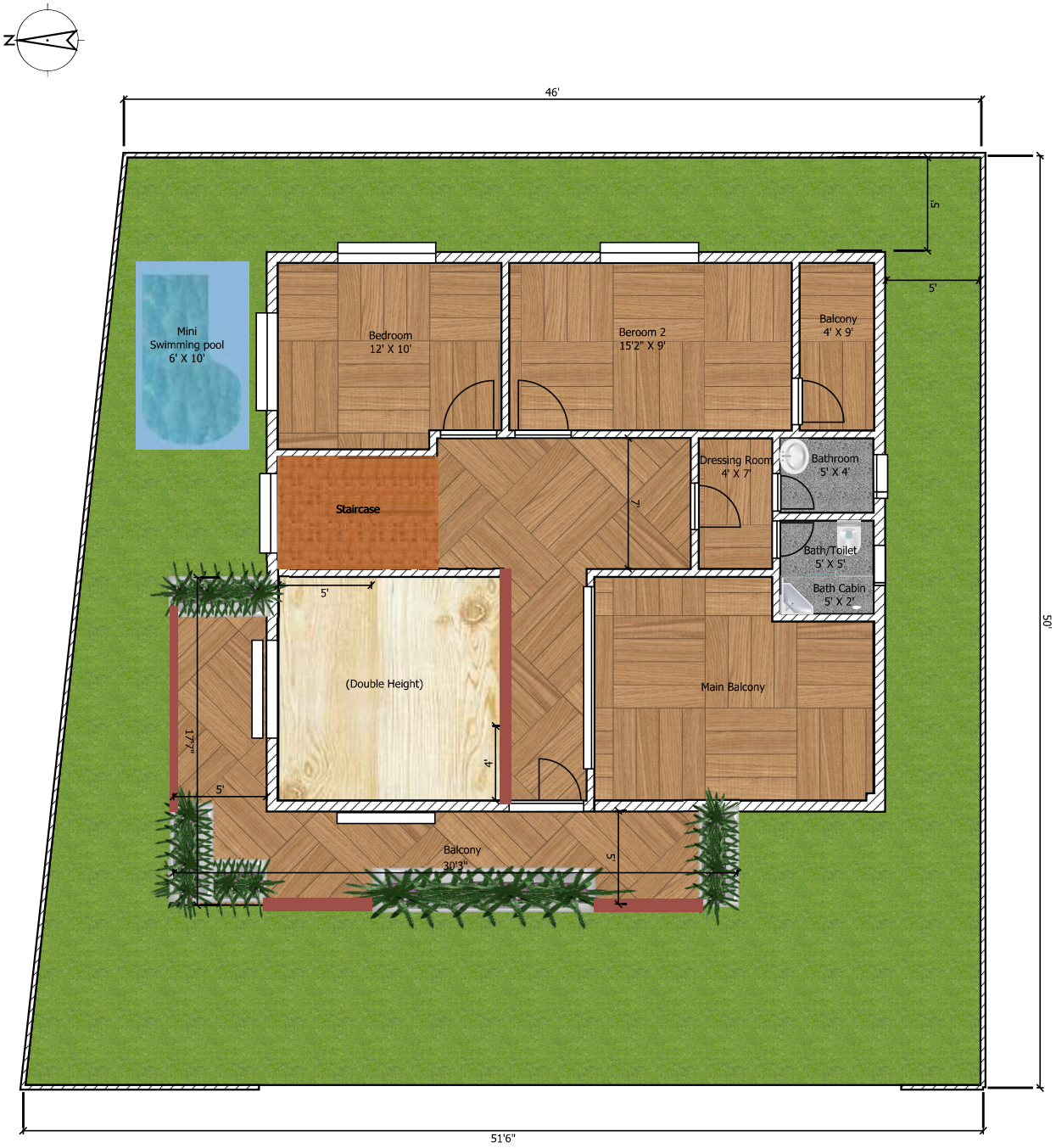
N
46'
50'
51'6"
5'
5'
Mini
Swimming pool
6' X 10'
Bedroom
12' X 10'
Beroom 2
15'2" X 9'
Balcony
4' X 9'
Dressing Room
4' X 7'
Bathroom
5' X 4'
Staircase
7'
Bath/Toilet
5' X 5'
Bath Cabin
5' X 2'
5'
(Double Height)
Main Balcony
17'7"
4'
5'
Balcony
30'3"
5'