Uploading Rosters to CE Registry

Thank you for uploading your course completion roster to the FSMTB CE Registry. Doing so helps FSMTB provide important information to state licensing boards regarding continuing education completed by therapists.

This document will provide information about uploading rosters to the CE Registry. If you have issues at any point during the process and need assistance, please contact FSMTB at CE@fsmtb.org.

Roster Uploads Page

You must have the correct administrative privileges to upload a roster. If an Administrative User wishes to upload a roster and does not see the roster upload button, they should contact their account administrator. Rosters can only be uploaded for courses and sessions that have been submitted to the CE Registry. On Demand rosters can be uploaded at any time, while Live – On Site and Live – Webinar rosters cannot be uploaded until the session has ended. There is a downloadable template on the "Roster Uploads" page for you to use to upload rosters to CE Registry. We strongly recommend that you use the template, though you can create your own. Sessions associated with providers or courses that have been revoked are not eligible for roster upload.

This page displays your previously uploaded rosters.

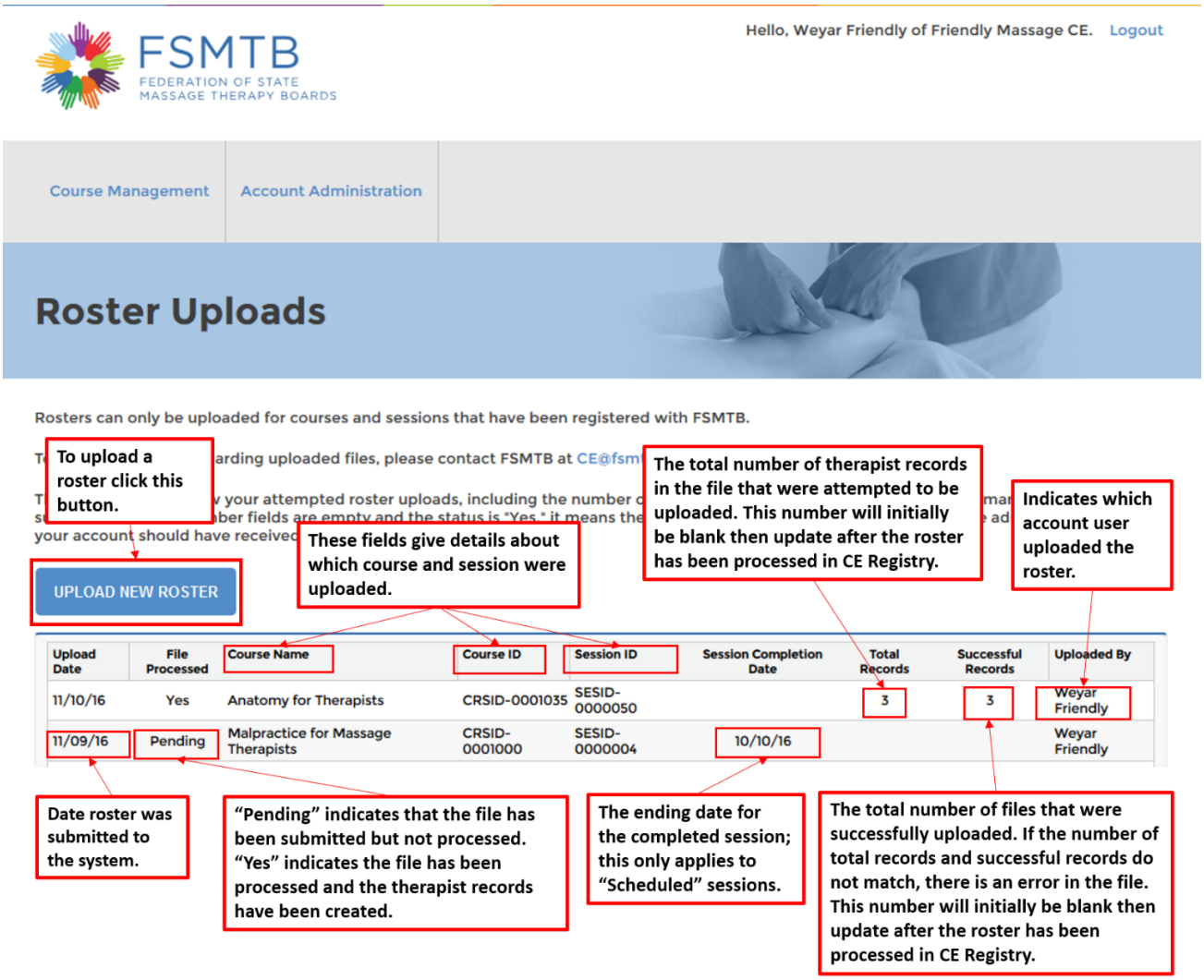

Select Course & Session

The system will require you to select a Course and Session to link to your roster. Only sessions that are “On Demand”, or “Scheduled” where the end date has passed will show in the Session list. The system will display course and session information to confirm that you made the correct selections. If an incorrect course or session is selected, click “Back” to make the correct selections.

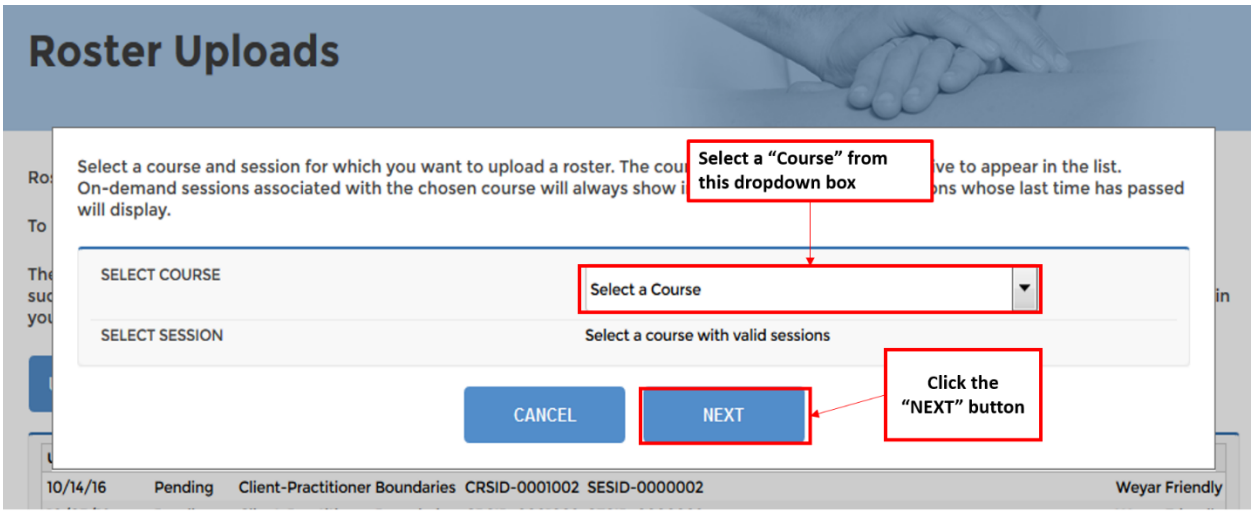

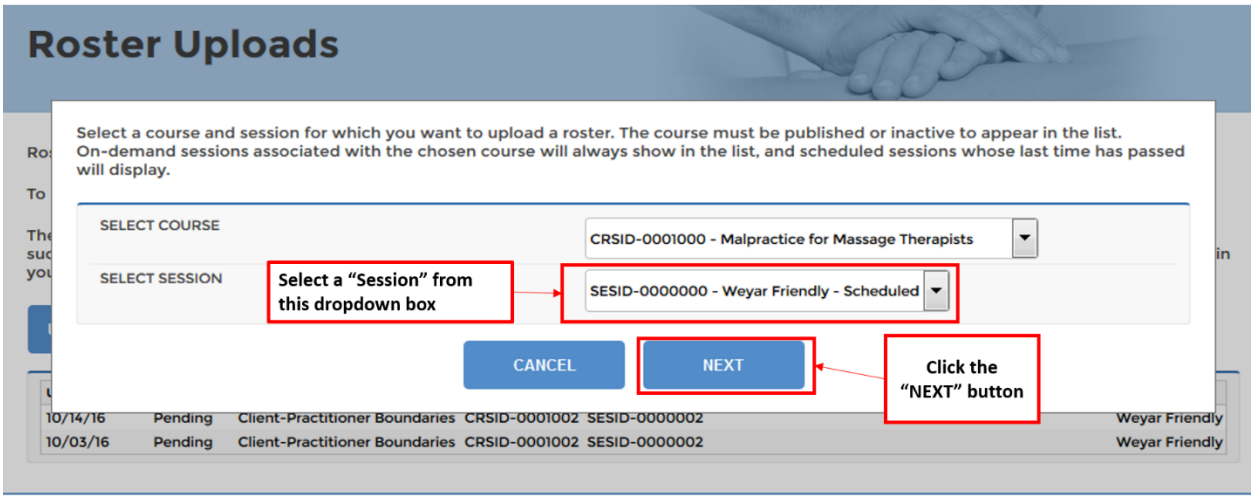

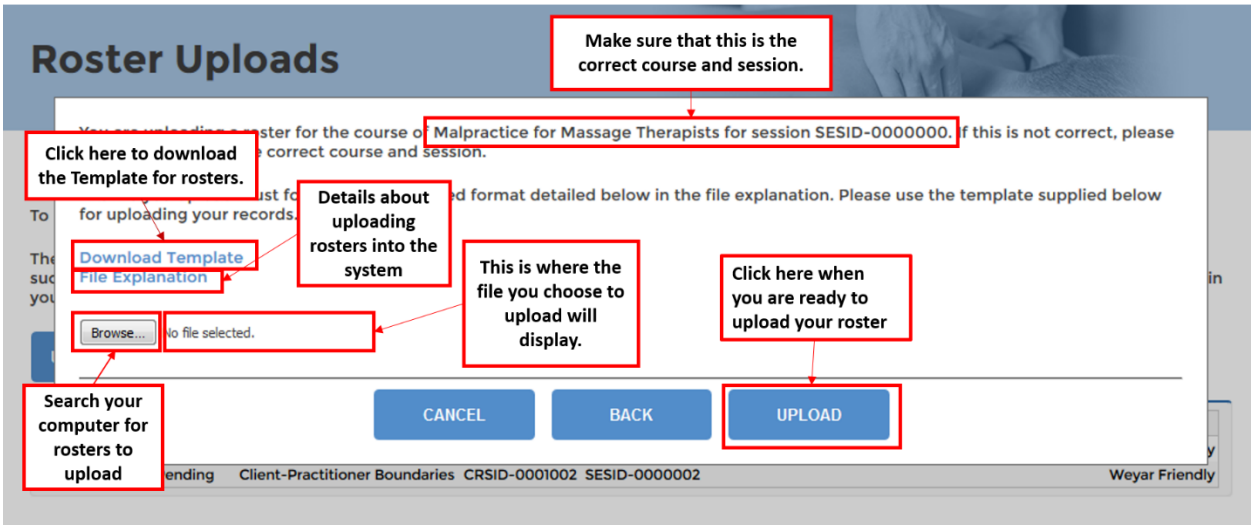

Roster Template

The roster template is downloadable from this window. You may use the roster template or an alternative, as long as this alternative contains all information present in the template and it is saved in CSV format.

- The system will ask you to provide multiple states and license numbers for therapists who hold multiple licenses. A minimum of one state and license number are required. However, up to three state and license combinations may be provided.
- Only licensed therapists will be accepted into the system. Do not list therapists who do not have a valid license number.

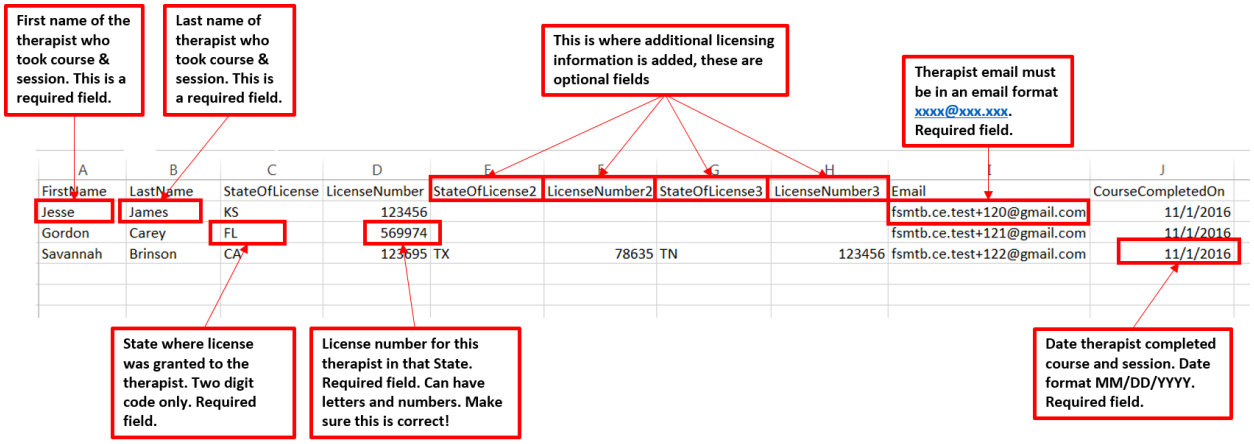

A	B	C	D	E	F	G	H	I	J
FirstName	LastName	StateOfLicense	LicenseNumber	StateOfLicense2	LicenseNumber2	StateOfLicense3	LicenseNumber3	Email	CourseCompletedOn
Jesse	James	KS	123456					fsmtb.ce.test+120@gmail.com	11/1/2016
Gordon	Carey	FL	569974					fsmtb.ce.test+121@gmail.com	11/1/2016
Savannah	Brinson	CA	123695	TX	78635	TN	123456	fsmtb.ce.test+122@gmail.com	11/1/2016

Once a valid CSV file is created, click “Browse” and select the file from your computer. Then, select “Upload” to submit the roster to the system.

Roster Upload Complete

If your roster does not have any problems, a popup window will display confirming that your upload has been completed.

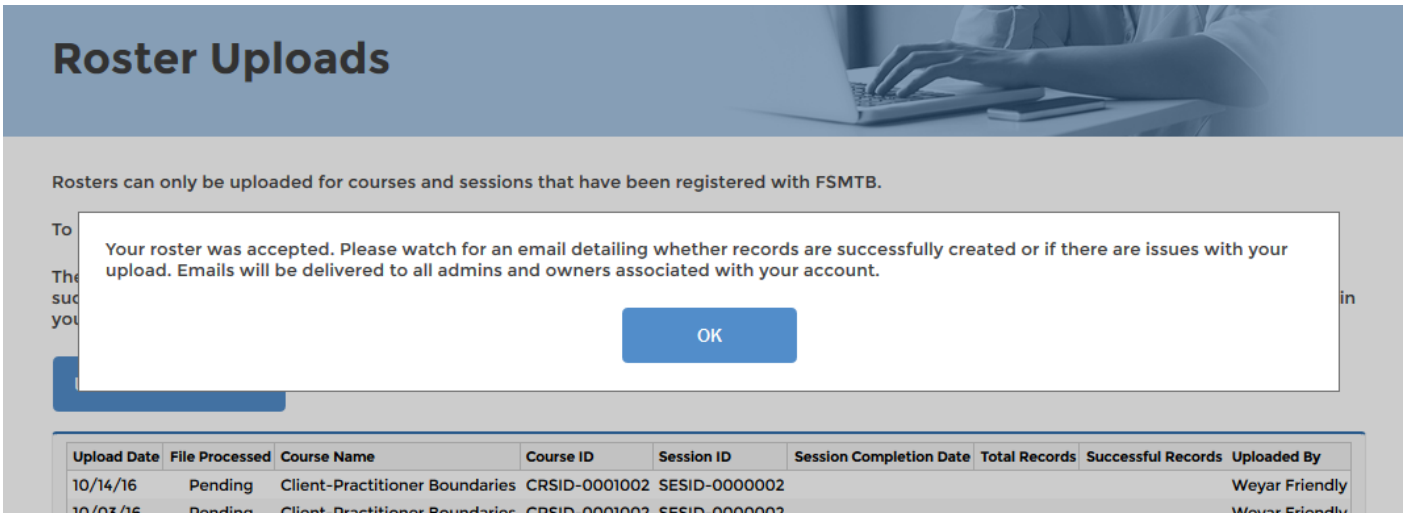

- The Roster Upload Overview page will also show your new upload attempt after you click “OK” on the popup.
- If your roster has a problem, such as the column names do not match expected values or they are out of order, the system will display a popup asking you to correct the file and try the upload again.

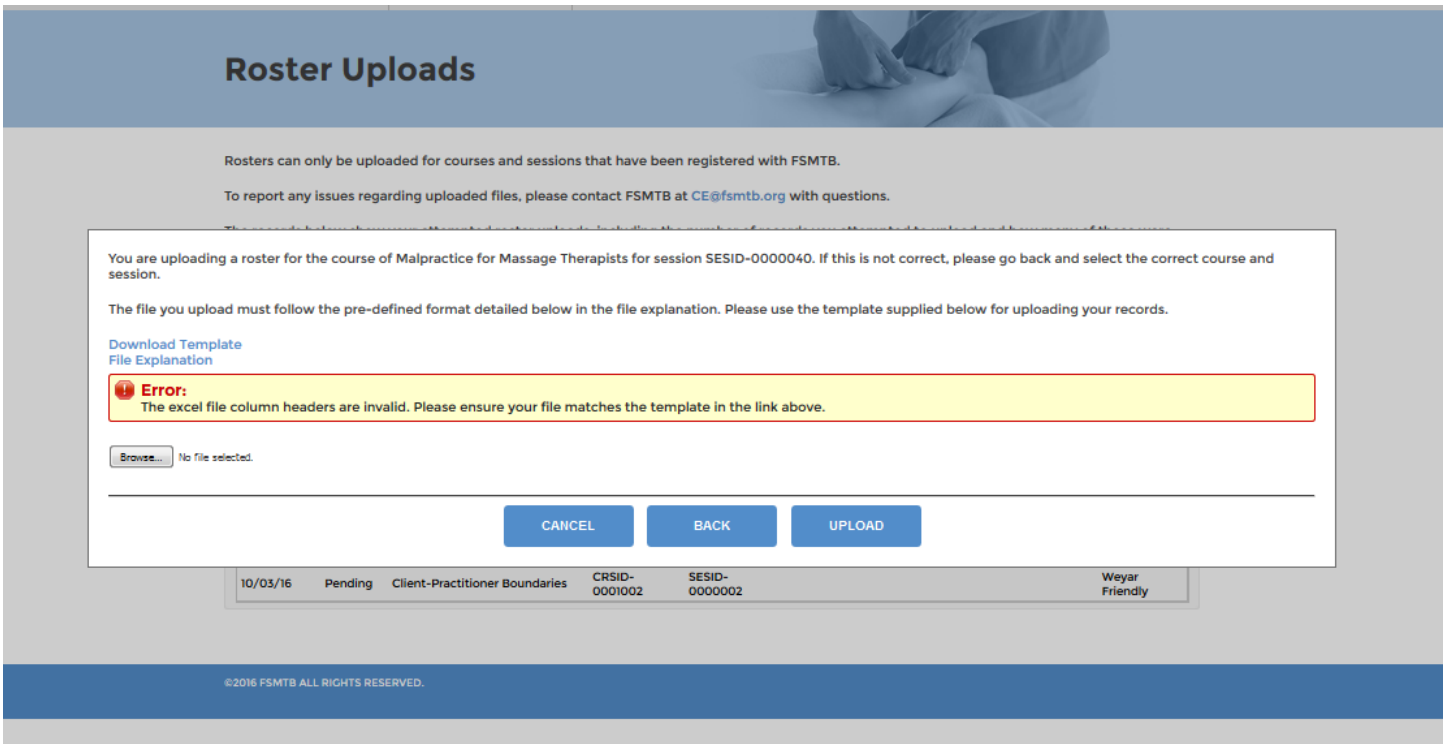

- If there is a problem, the system will also email all administrative users and the owner on the account, indicating which course, session and record had problems.

Once your upload is complete, the system will import the roster into the massage therapy licensing database. <u>This import will not be immediate; please wait a few hours to see results.</u>

- If your roster has an issue uploading individual records, the system will email all administrative users and the owner on the account with the following information:
  - Course and session for which the roster was submitted
  - Records affected, including the number of problems, the type of problem and the rows affected.

Below is an example of an email indicating a problem with a roster.

CE Provider,

The roster your provider uploaded on Nov 2 2016 9:31AM CST had one or more records that did not meet requirements for entrance into MTLD and subsequently failed.

Records that did meet requirements were successfully imported into MTLD.

Below is general information about the file your provider uploaded:

Course ID: CRSID-0001026
Course Name: Ethics in Massage Therapy
Session ID: SESID-0000029

Below is information related to record(s) that experienced errors:

- 1 record(s) with the error "Data longer than expected": Row(s) 28
- 1 record(s) with the error "Missing License Number/Unable to find match": Row(s) 30

Please try uploading a file of only the records that had errors. If you need additional assistance, please contact FSMTB at CE@fsmtb.org.

Thanks,
FSMTB Service Team

DO NOT UPLOAD THE SAME ROSTER MORE THAN ONE TIME!

This is because new files will overwrite previous files. If you need to correct records, create another file with only the rows that had errors. Be sure to include all of the information found in the row that was identified in the email e.g., therapist first and last name, license state(s) and number(s), email and completion date. Then go through the upload process again to submit only the corrected individual records.

Common Questions

Why upload a roster?

State licensing boards will be able to directly view the continuing education records of licensed therapists who have completed your course to determine what education a therapist has completed. It is the responsibility of all providers, as an accepted condition of use, to upload all completion rosters into the system. Failure to do so is grounds for revocation of registration.

Who should be included in my rosters?

Any licensed therapists who have successfully completed your course session should be included in your roster. Rosters will be uploaded for each session separately. For example, Session 1 and Session 2 both ended last Friday. You will upload all completers of Session 1 in your first roster, and all completers of Session 2 in your second roster.

How should I name my roster file?

The system will know how to file your roster without needing a specific naming convention. However, for the ease of your own recordkeeping, FSMTB recommends the following naming convention for all rosters:

Option 1: Date - CourseID - SessionID - or - **Option 2:** Date - Course Name - SessionID.
For example:

Option 1: 2016OCT12-CRSID-0001002-SESID-0000002

- 2016OCT12 is the date you uploaded the file,
- CRSID-0001002 is the Course ID
- SESID-0000002 is the session ID

- or -

Option 2: 2016OCT12 - Client-Practitioner-Boundaries - SESID-0000002

- 2016OCT12 is the date you uploaded the file
- Client-Practitioner-Boundaries is the Course Name
- SESID-0000002 is the Session ID.

Where do I find the template for the roster upload?

A link to download the template is included on the roster upload page. Once you have the template downloaded, you can use the same format for every roster upload. Make sure you save your roster upload in a CSV format. If you are opening the template in Excel, it will ask if you are sure you want to save it as a CSV file. You should confirm that you do want to save it as a CSV file.

What if I do not see my course and/or session on the selection screen?

Courses that have a status of Published or Inactive should show up as an option on the selection screen. Courses that have a status of pending review, draft or denied will not be available in this list.

Only sessions that are On Demand or Live (on site or webinar) and the end date has passed will display on the selection screen

When/how often should a roster be uploaded?

Providers must submit verification of course completion to the FSMTB within thirty (30) days of participants' completion of the course.

What if I notice a mistake on a roster I previously uploaded?

Please contact the FSMTB at CE@fsmtb.org to report the error. FSMTB may ask you to upload a new roster with the corrected record.

What if my course/session has someone who completes it later than other students?

You will simply upload an additional roster for that same Course and Session combination with only the student that completed that course/session later. Once a session is eligible for roster upload, it will remain in the choices for upload indefinitely.

Can I delete a roster once it is uploaded?

You will not have access to rosters once they have been uploaded. You will only see a record of the upload occurring. FSMTB recommends that you keep a file of the rosters you have uploaded for at least 90 days, for future reference.

Can I delete a record once it has been created from a roster?

You will not have access to modify the records created from your roster upload. If you think a record needs to be deleted, please contact FSMTB at CE@fsmtb.org for assistance.

How long does it take to process my roster upload?

Rosters are processed at regular intervals, but please wait a few hours to see your roster upload processed.

What if my successful records are much lower than my total records?

If you are regularly seeing errors with multiple records when uploading rosters, please contact FSMTB at CE@fsmtb.org for assistance with your upload process. FSMTB will help you troubleshoot to discover what may be incorrect.