R. K. & Associates

Founded in 2012, RK & Associates is a Bhopal-based firm specializing in architecture, interior design, and construction management. We work across residential, commercial, and institutional sectors, providing complete solutions from concept to completion. Our approach blends innovation and functionality, creating spaces that are both aesthetically pleasing and highly practical.

Our Team

- Ar. Ravindra Kumar

  Director & Principal Architect

  - 15 years' experience in innovative, sustainable design
  - Founder of RK & Associates (2012)
  - Former Consultant Architect, School of Planning and Architecture, Bhopal (5 years)
- Team Members:
  - Ar. Sushmita Malviya
  - Er. Jay Vishwakarma
  - Er. Jeet Vishwakarma
- Consultants
  - MEP Consultant: Mr. Praveen Joshi and AIM Design
  - Structure Consultant: Mr. Apoorva Dhondhe

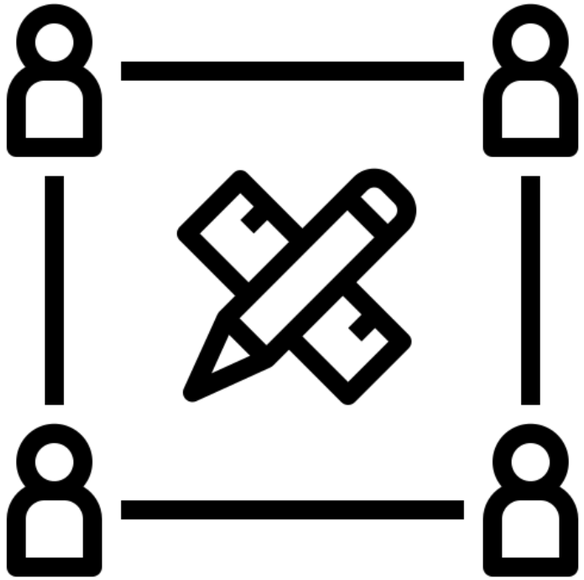

Our Associates

Structure Consultants

Apoorv Dhonde

ENGINEERING CONSULTANTS

We provide expert engineering consulting services, focusing on innovative solutions, project planning, and execution across various industries.

MEP Consultants

Praveen Joshi

Praveen Joshi is a Mechanical Engineer with 27+ years of experience in HVAC projects. His expertise spans energy efficiency, project planning, and consulting for malls, hospitals, industries, and large-scale infrastructure projects.

MEP Consultants

AIM Design

BHOPAL | DELHI | INDORE

AIM Design specializes in engineering, procurement, and construction integration, ensuring seamless project execution. Our expertise helps optimize CAPEX and OPEX, delivering cost-effective solutions while meeting client expectations..

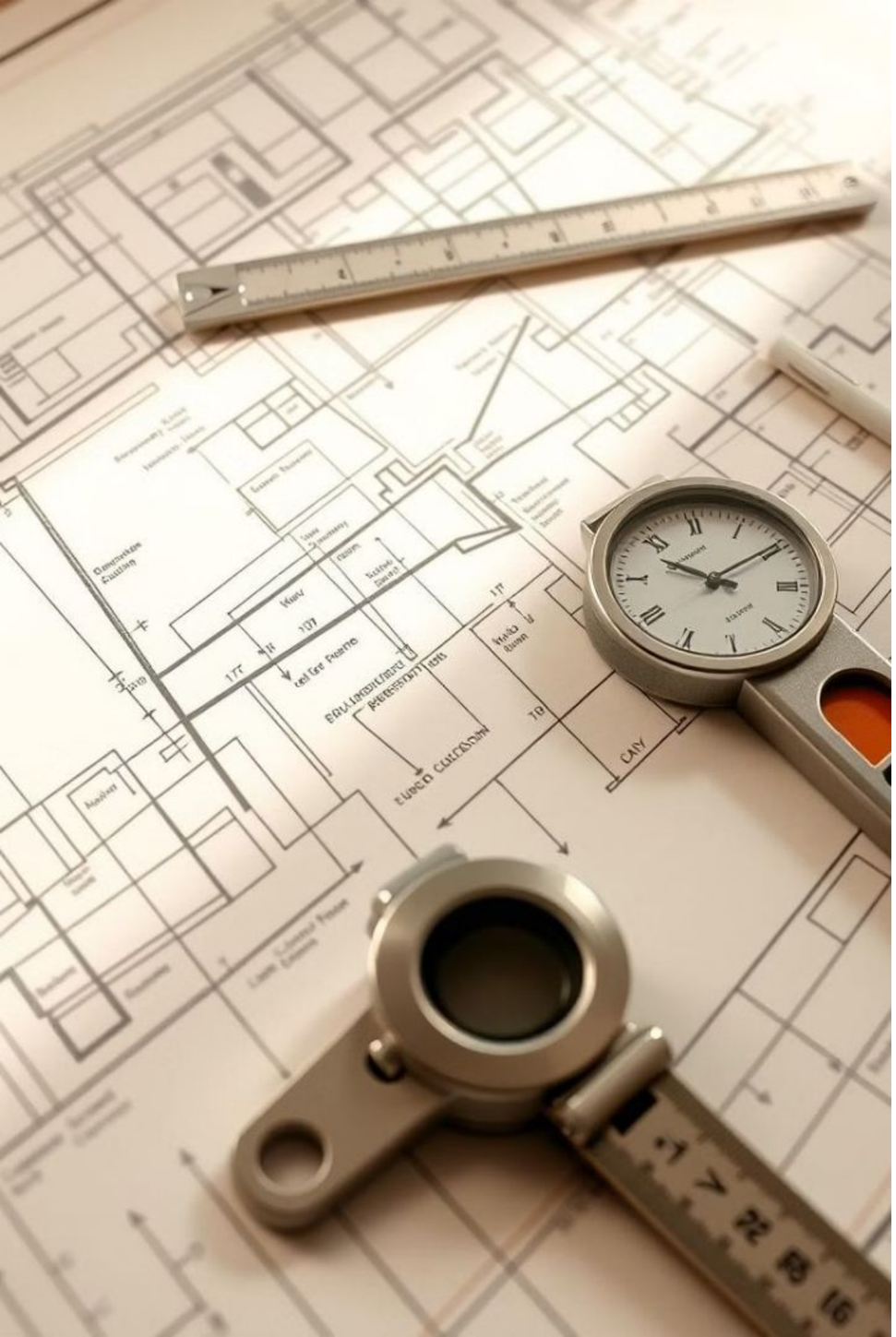

Comprehensive Architectural Services

1 **Design**

Thoughtful and modern designs blending form, function, &innovation.

2 **Interior**

Functional and aesthetic interiors tailored to client needs.

3 **Structure**

Robust and innovative structural design ensuring safety and durability.

4 **MEP**

Efficient Mechanical, Electrical, and Plumbing solutions for seamless functionality.

Design Philosophy

Innovative Design Approach – We craft spaces that seamlessly blend form and function, ensuring timeless aesthetics while addressing the unique needs of each project.

Sustainability, Efficiency & Aesthetics – We prioritize smart spatial planning to create sustainable, high-performance, and visually compelling spaces.

Client Collaboration – We prioritize comfort, usability, and emotional connection, while fostering close collaboration with clients for tailored solutions.

Projects & Expertise

HOSPITALS

Functional, efficient, and patient-focused designs for modern healthcare needs.

HOSPITALITY

Hotels and resorts designed for guest comfort, operational efficiency, and long-term value.

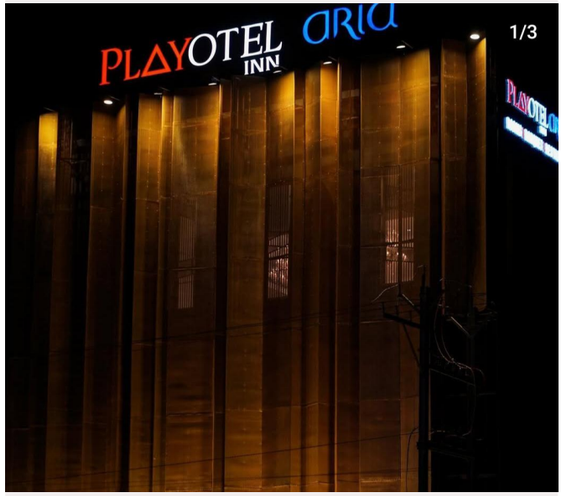

RESIDENTIAL

Comfortable, well planned homes tailored to client lifestyles.

GOVERNMENT

Practical, durable designs that meet public needs and regulatory standards.

Hospitals

We design hospitals that are practical, efficient, and aligned with modern healthcare needs. Our focus is on creating layouts that improve patient care, support medical staff, and meet required standards.

BELS HOSPITALS

BELS
BHOPAL ENDO LAPROSCOPY
SURGICAL HOSPITAL

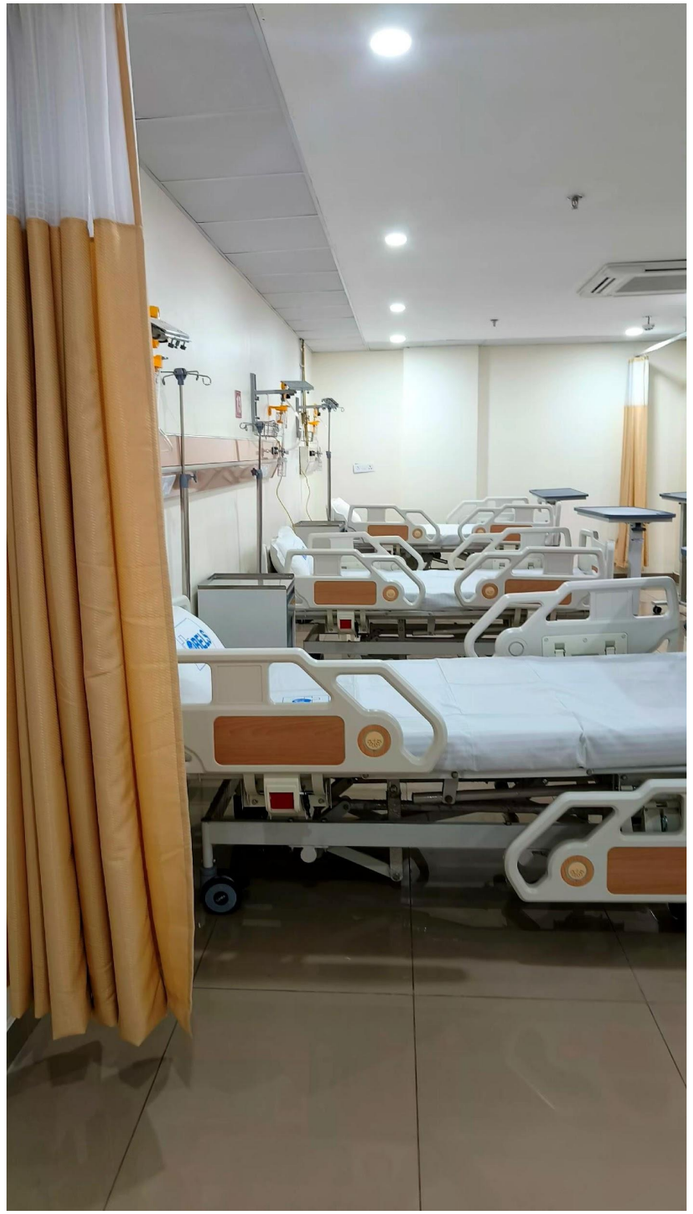

BELS
INF & MATERNITY
GYNAECOLOGY
GASTRO SURGERY
CRITICAL CARE
TRAUMA & ORTHOPAEDICS
NEUROSCIENCE
CARDIOLOGY
UROLOGY
ONCOLOGY
WE'RE HIRING!

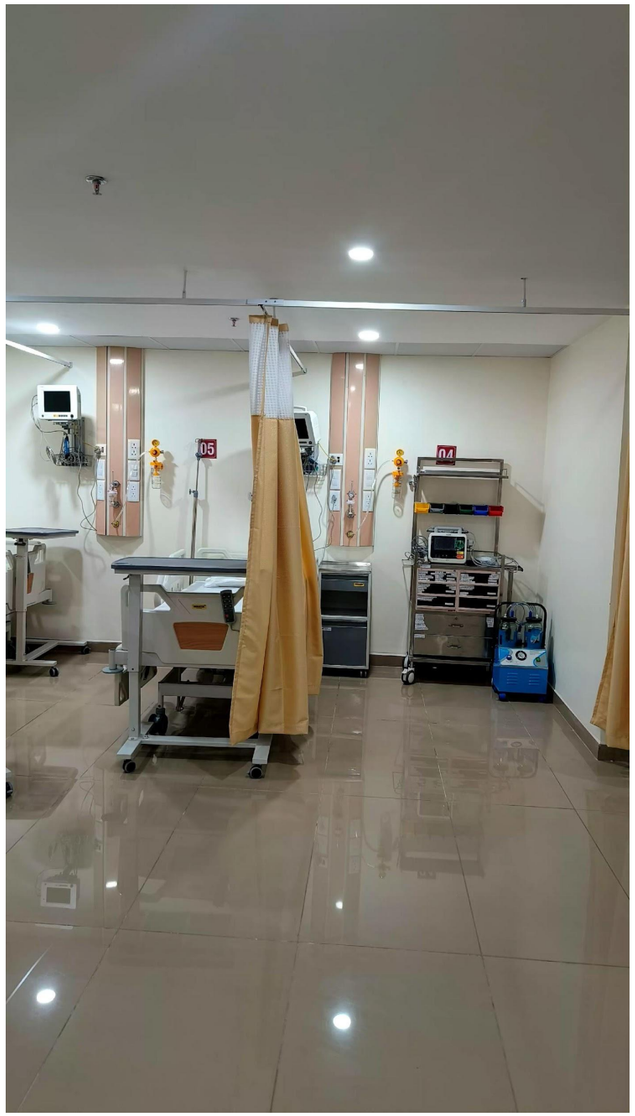
05
04

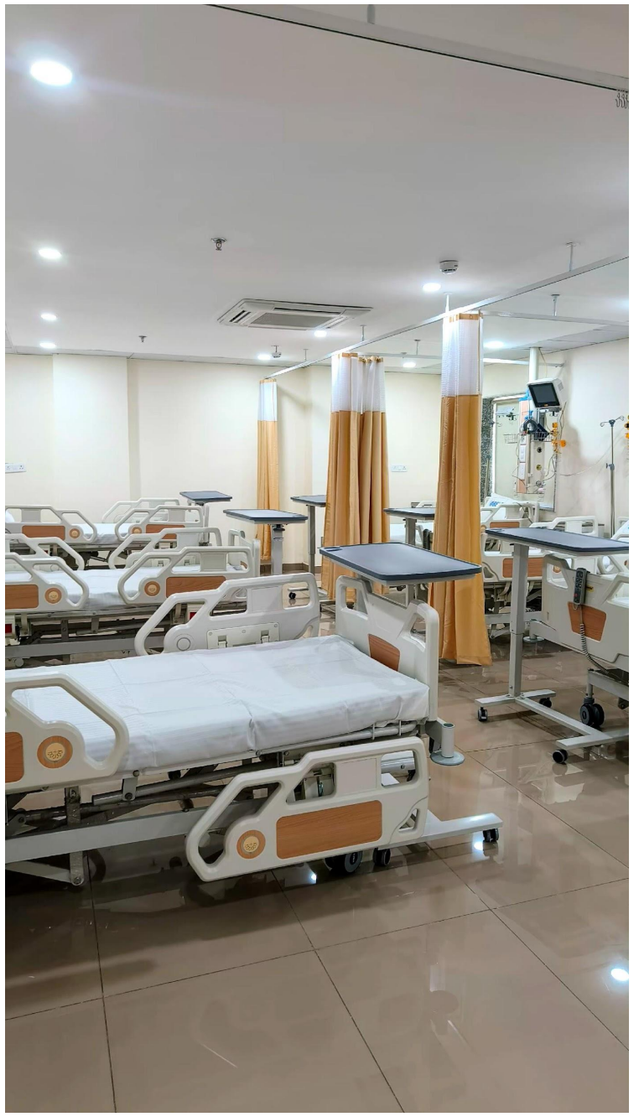

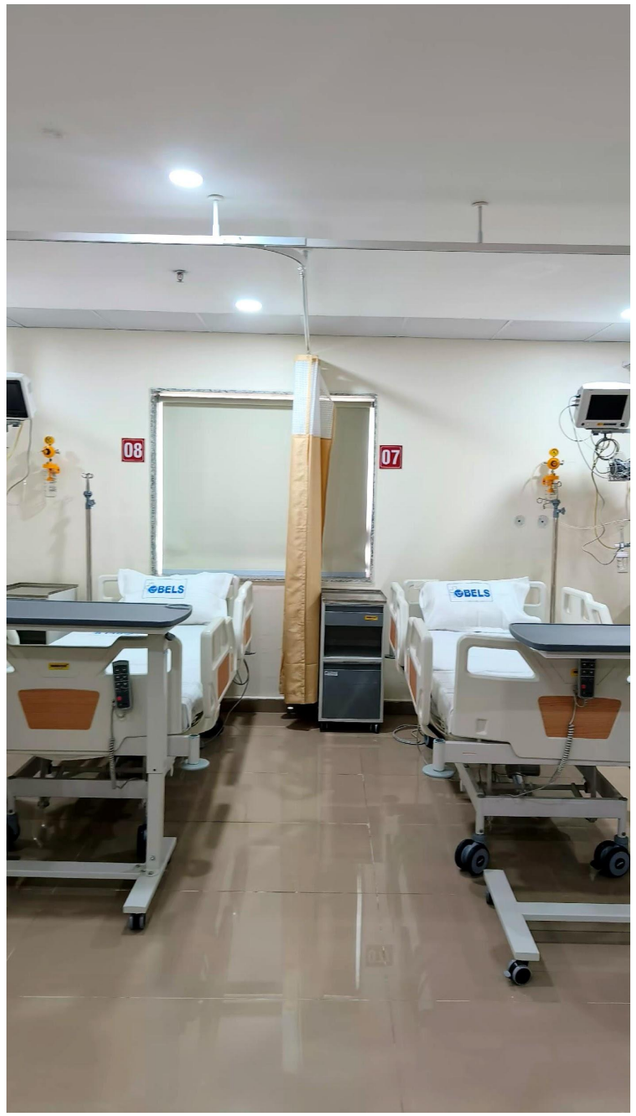
08
07
BELS
BELS

SKIMS Hospital
Sri Krishna Institute of Medical Science

125 Bedded Hospital
Location: Aero City near bhopal airport

Hotels & Resorts

We design hospitality spaces that are functional, welcoming, and tailored to guest comfort. From layout planning to aesthetic detailing, our approach ensures operational efficiency and a memorable experience for visitors.

Momentous Marriage Garden

Playotel INN

Location: Halalpur Bus Stand,
Lal Ghati, Bhopal
Client: Anand Swami

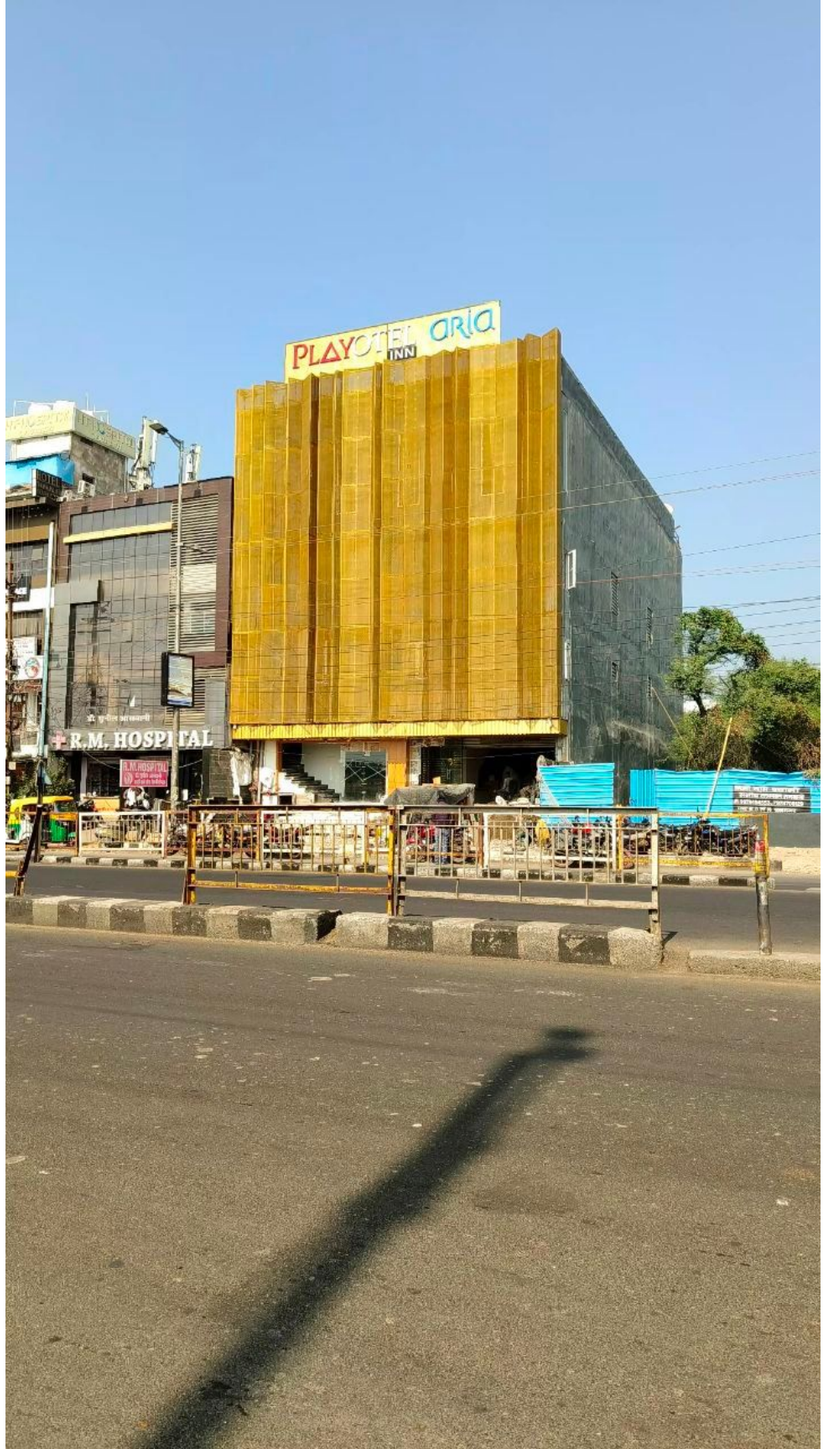

Dreams Resort - Khurai

Details about the project: sldkjflsdfjsldkjdflsdj flskdjflsdkjflksdjflsk djflsjdflsdjflsdj

Dreams Resort, Khurai

Dreams Resort - Khurai

BACK SIDE PHOTO

Club Cabana

Clients: 1. Mr. Akshay Guwalani, 2. Mr. Ganesh Dhanwani, 3. Mr. Vibhay Dayaramani, 4. Mr. Jitendra Kumar Changlani, 5. Mr. Ravi Changlani, 6. Mr. Rajesh Damani, Bairagarh,Bhopal (M.P.)

Location - Indore By Pass

Estimated cost-4 .0 Cr

Proposed Elevation

Club Cabana

Ongoing construction

Club Cabana

Clients: 1. Mr. Akshay Guwalani, 2. Mr. Ganesh Dhanwani, 3. Mr. Vibhay Dayaramani, 4. Mr. Jitendra Kumar Changlani, 5. Mr. Ravi Changlani, 6. Mr. Rajesh Damani, Bairagarh,Bhopal (M.P.)

Location - Indore By Pass

Estimated cost-4 .0 Cr

Proposed Elevation

Hotel Harsh

Clients: Mr. Prabhat Singh Thakur

Area: 45,000 sq. ft.

Location: Sagar, Madhya Pradesh

Estimated cost: 5.00 Cr.

Clothing Store

Clients: Mr. Dinesh Raichandani
Location - Rajeev Nagar, Ayodhya Bypass Road
Estimated cost- 1.0 Cr.

Residential projects

We design homes that blend comfort, functionality, and Vastu principles. Each project is thoughtfully planned to reflect the client’s needs and preferences, ensuring spaces that are practical, harmonious, and built to last.

Indraprasth

A spacious two storey 5BHK home designed for comfortable family living, well-planned interiors, and functional circulation.

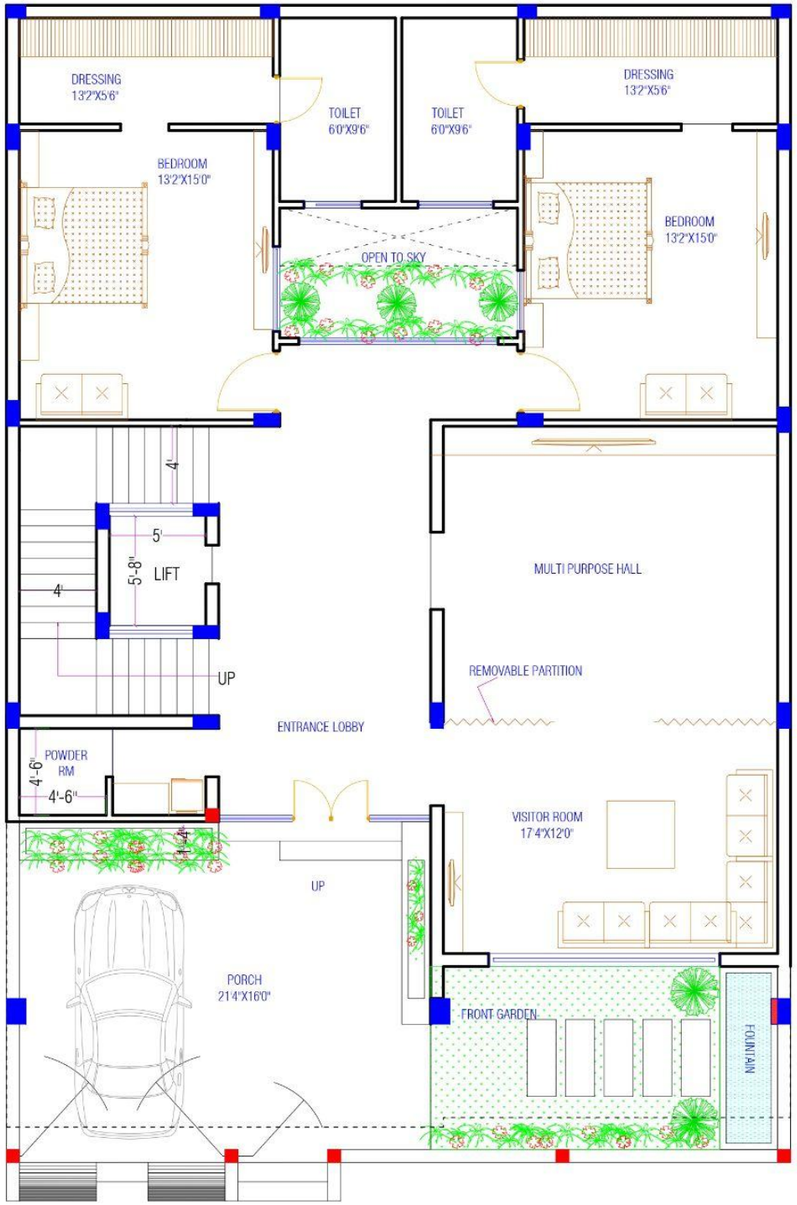

GROUND FLOOR PLAN

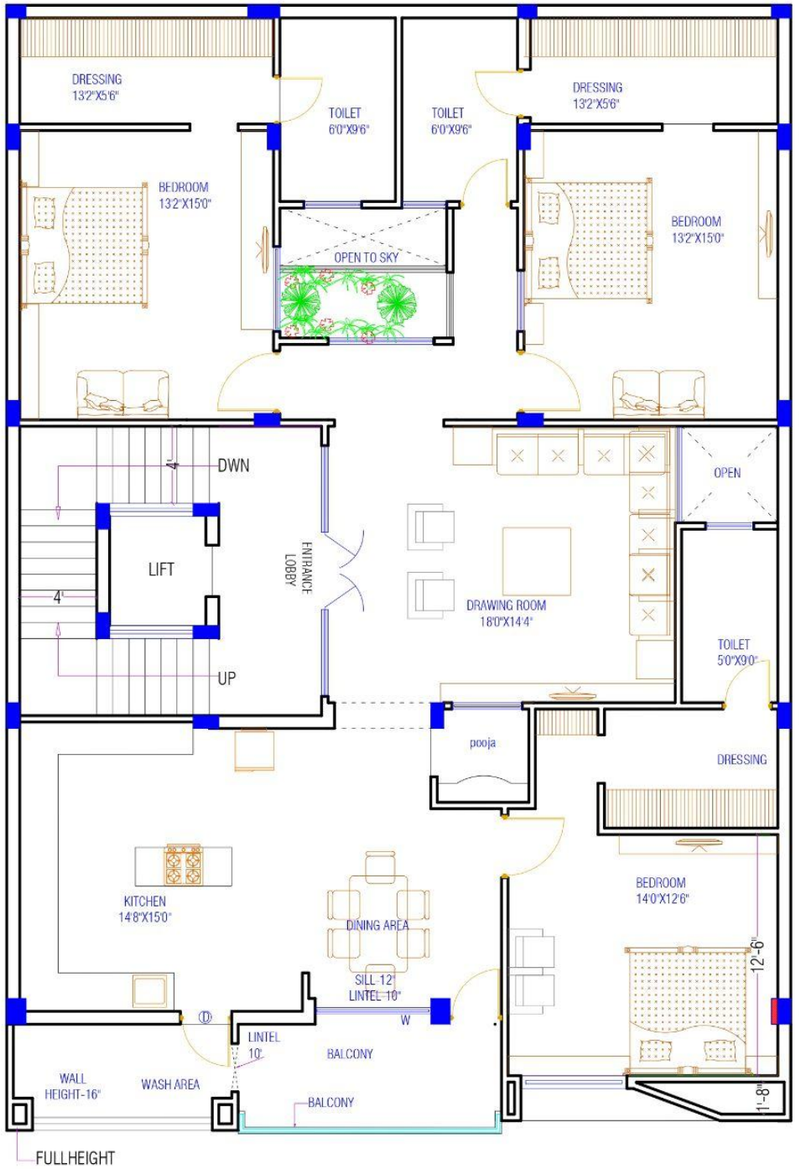

FIRST AND SECOND FLOOR PLAN

Indraprasth

Details about the project: sldkjflsdfjsldkjdflsdj flskdjflsdkjflksdjflsk djflsjdflsdjflsdj

Plot Area: 1500 sq.ft.
Built-up Area: 3000 sq.ft.
Client: Mr. Sunil Tejwani
Location: Raksha Vihar, Lords Colony, Lalghati, Bhopal
Estimated Cost: ₹1.2 Cr

Damani Residence

Details about the project: sldkjflsdfjsldkjdflsdj flskdjflsdkjflksdjflsk djflsjdflsdjflsdj

Kajal Enclave

Details about the project: sldkjflsdfjsldkjdflsdj flskdjflsdkjflksdjflsk djflsjdflsdjflsdj

Kajal Enclave

Details about the project: sldkjflsdfjsldkjdflsdj flskdjflsdkjflksdjflsk djflsjdflsdjflsdj

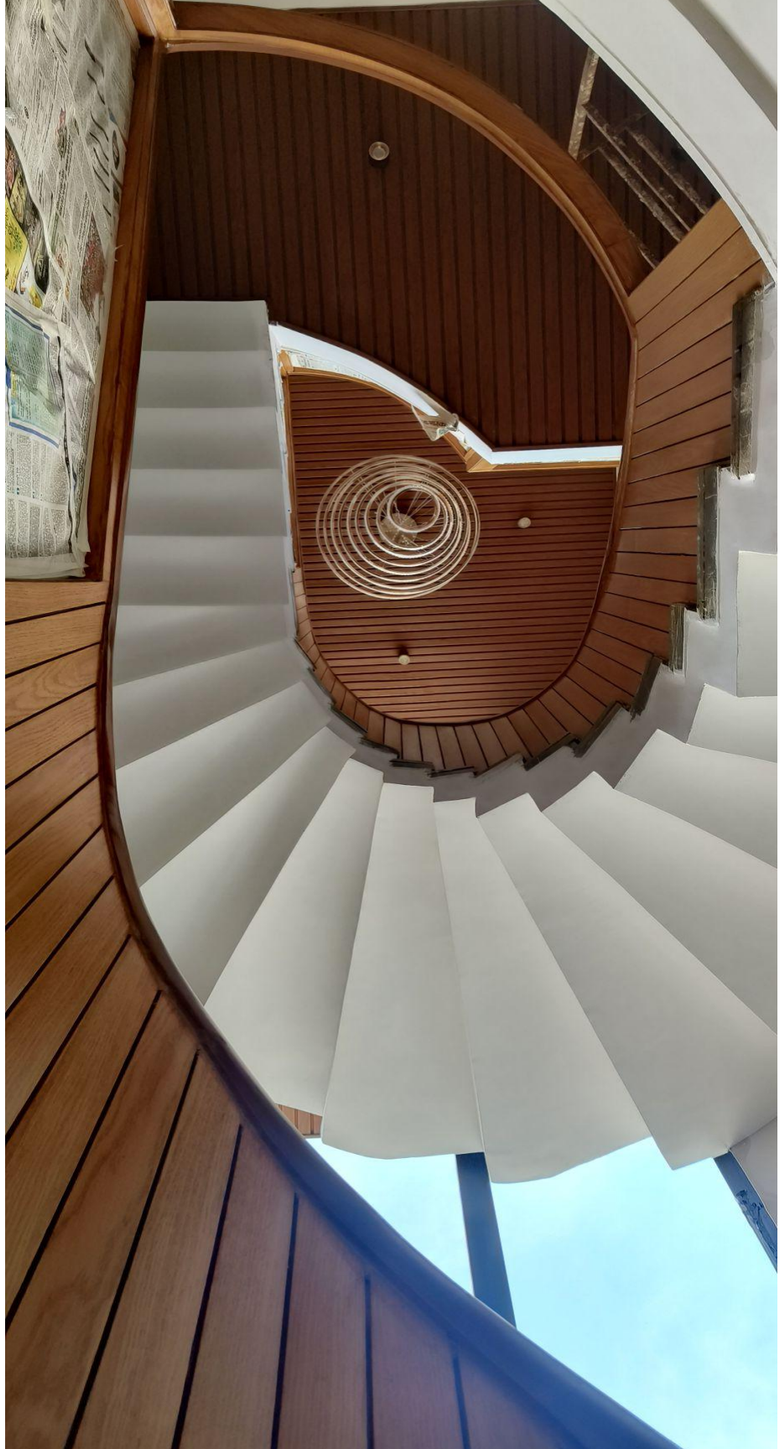

Corner Elevation 1

Pawan Udhvani

Corner Elevation 2

Neeraj Aswani

Residential Interior

Sunil Tejwani

Government Projects

Design Principle:

Purpose-Driven Design – Civic architecture should inspire trust, inclusivity, and longevity. We design for high public footfall, accessibility, and civic pride.

Our Experience:

From municipal offices to transport terminals, our public projects prioritize transparency and efficiency. We are trusted partners for state and central government tenders, delivering on time and within budget.

2. SADA OFFICE, PACHMARI

3. Surya Namaskar Park, Pachmari

सूर्य नमस्कार स्थल
विशेष क्षेत्र विकास प्राधिकरण पचमढ़ी म.प्र.

Let's Build the Future Together

R. K. & Associates

[Office Address]

Phone: +91 - 9893626679

Email: rka.ravindra@gmail.com

Social Media