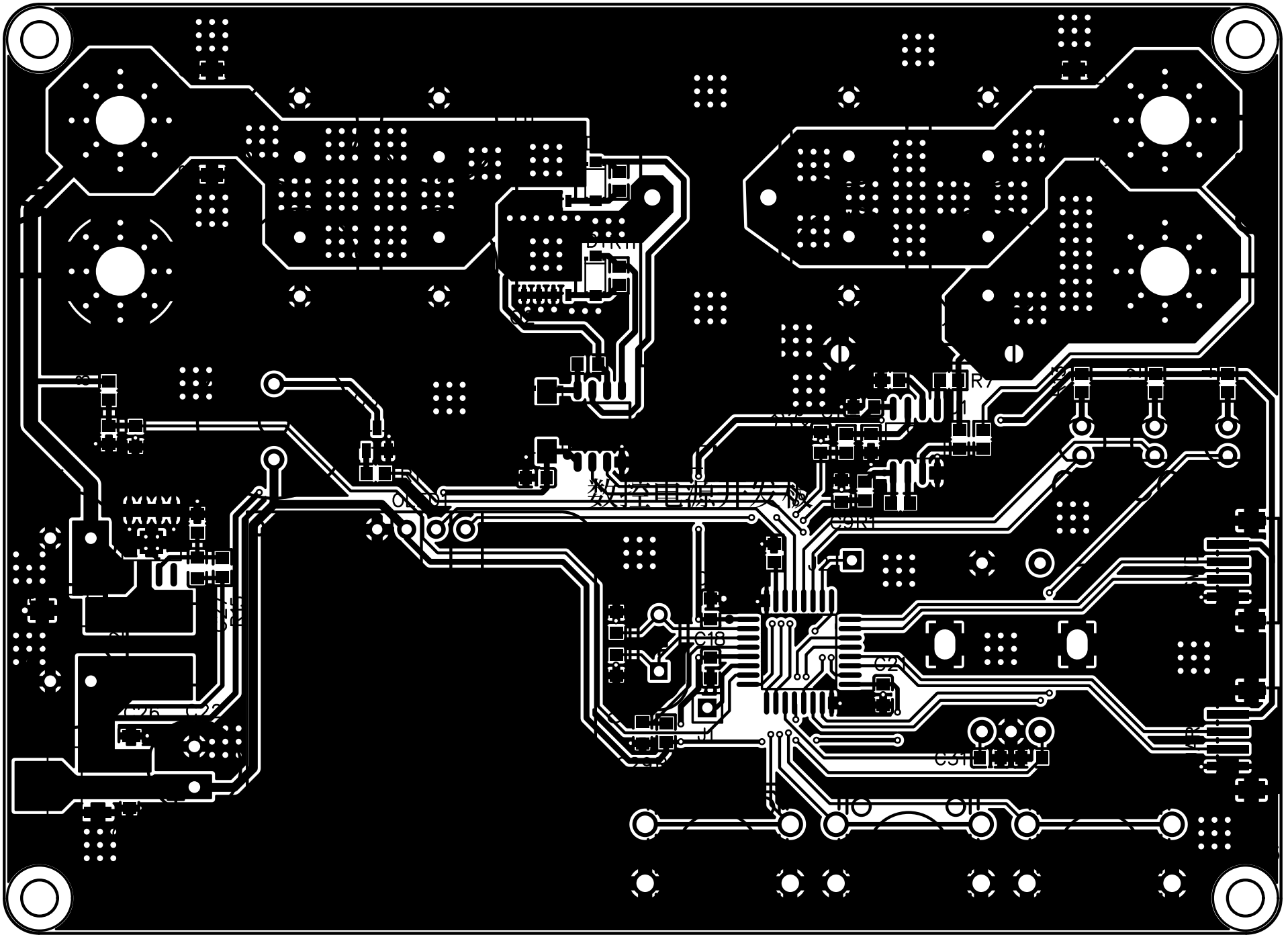
数控电源开关模
C18
C2
C31