WIRESHARK – CAPT ANUJ KUMAR

1 - DVWA – CREDENTIALS

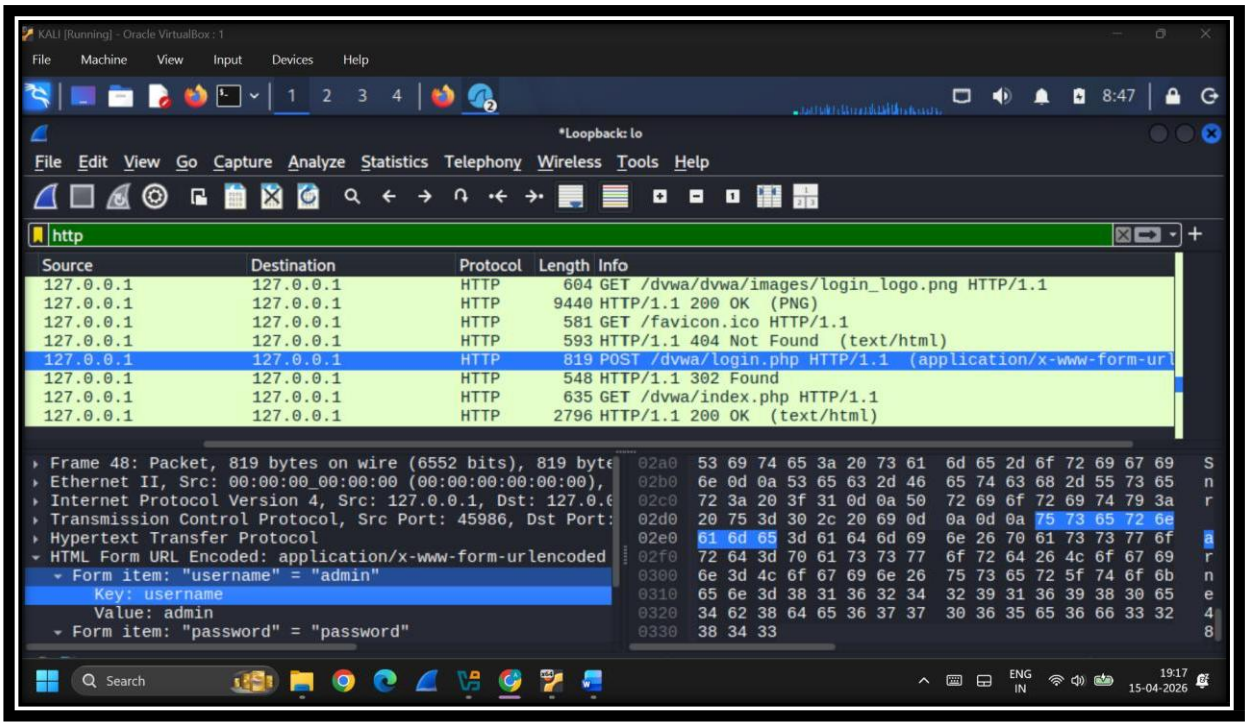

2. TRIED SFTP BUT PACKETS WERE ENCRYPTED

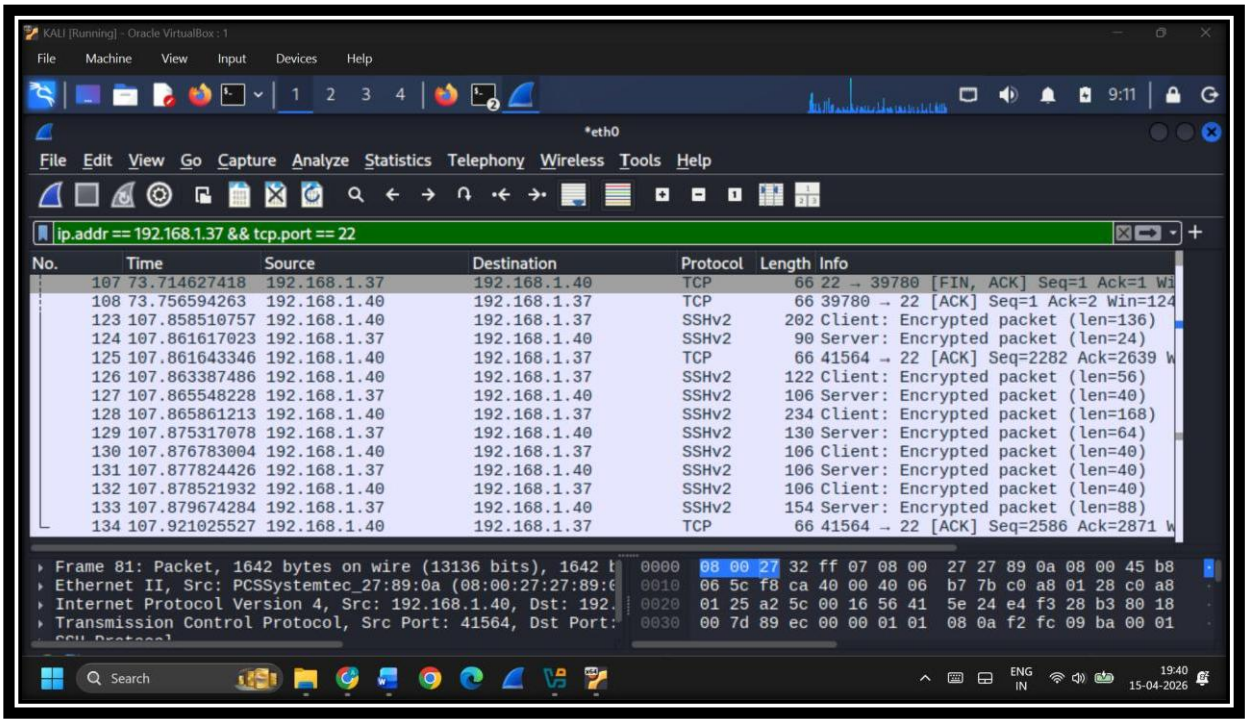

3. FTP CREDENTIALS

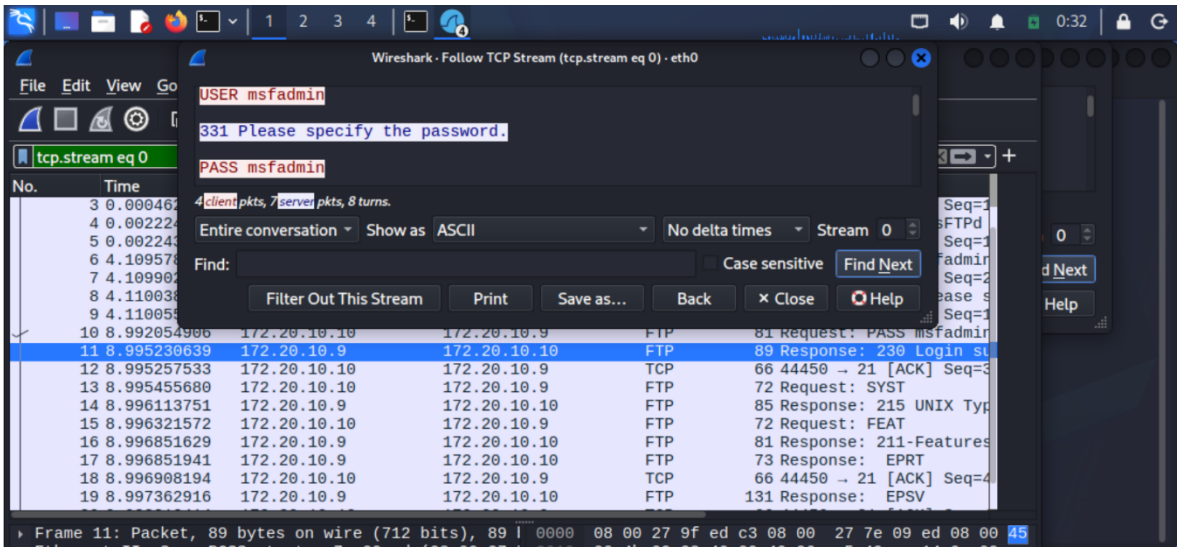

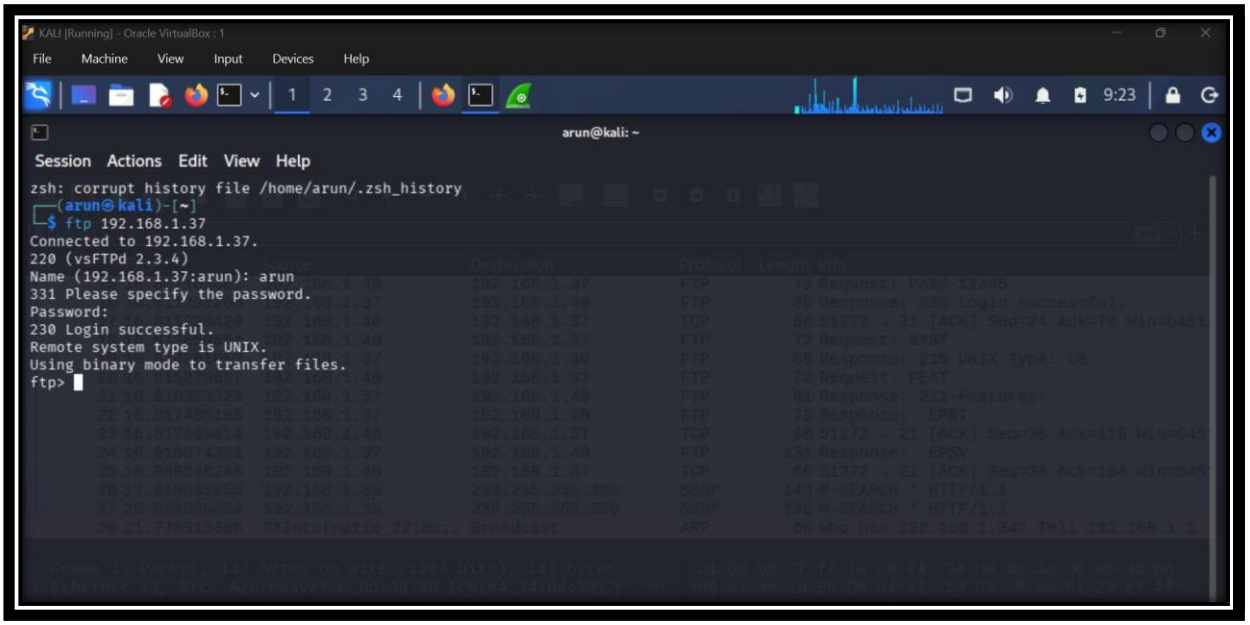

4. TELNET CREDENTIALS

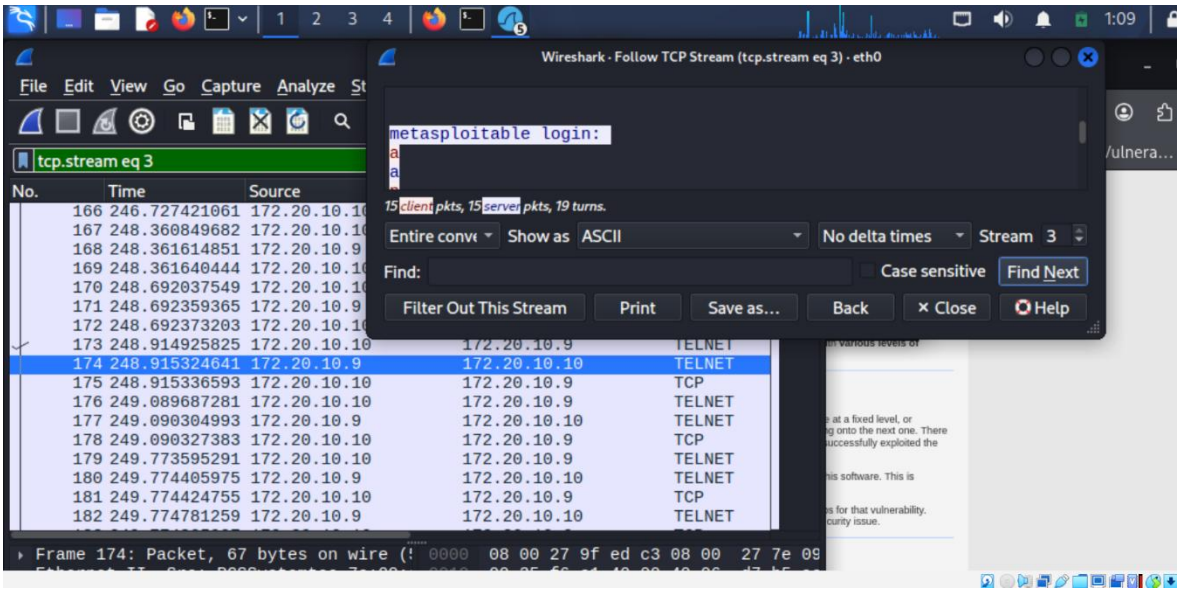

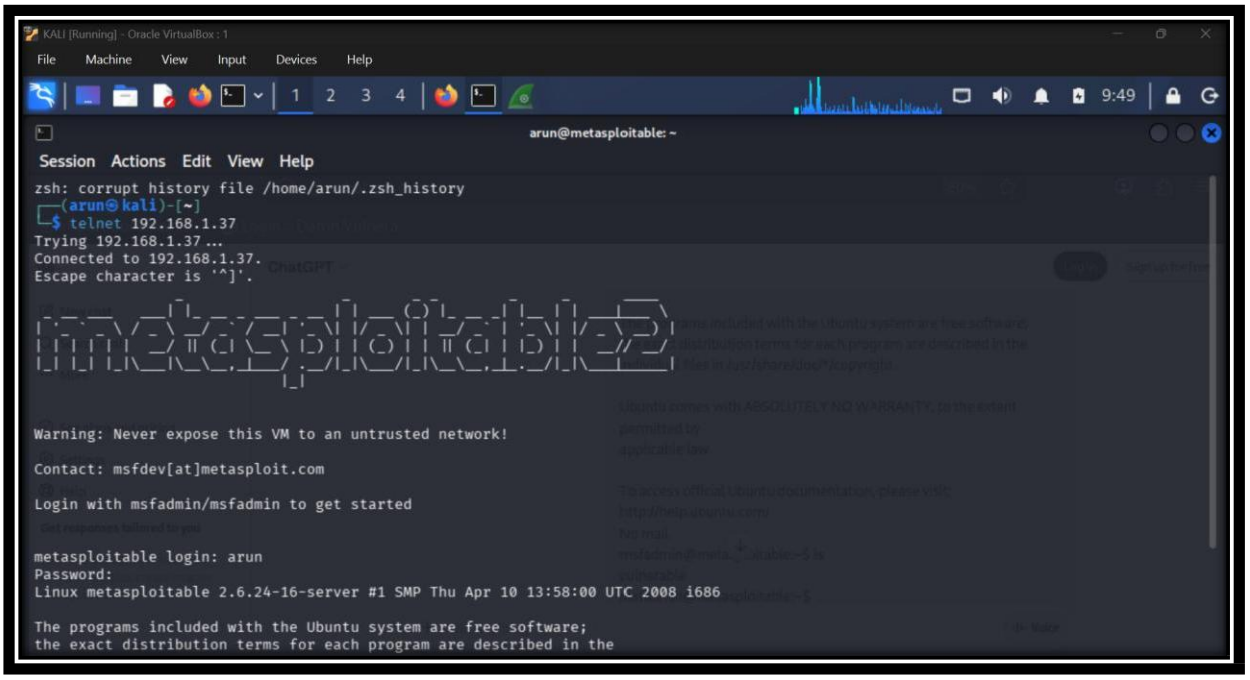

Q4 - WHY ENCRYPTION ABSENCE IS DANGEROUS ?

1. Data Can Be Easily Intercepted (Sniffing)
2. Man-in-the-Middle (MITM) Attacks Become Easy
3. Credential Theft
4. Sensitive Data Exposure
5. Session Hijacking
6. No Data Integrity
7. Organizational Impact