Fiamenga freda

Anonymous

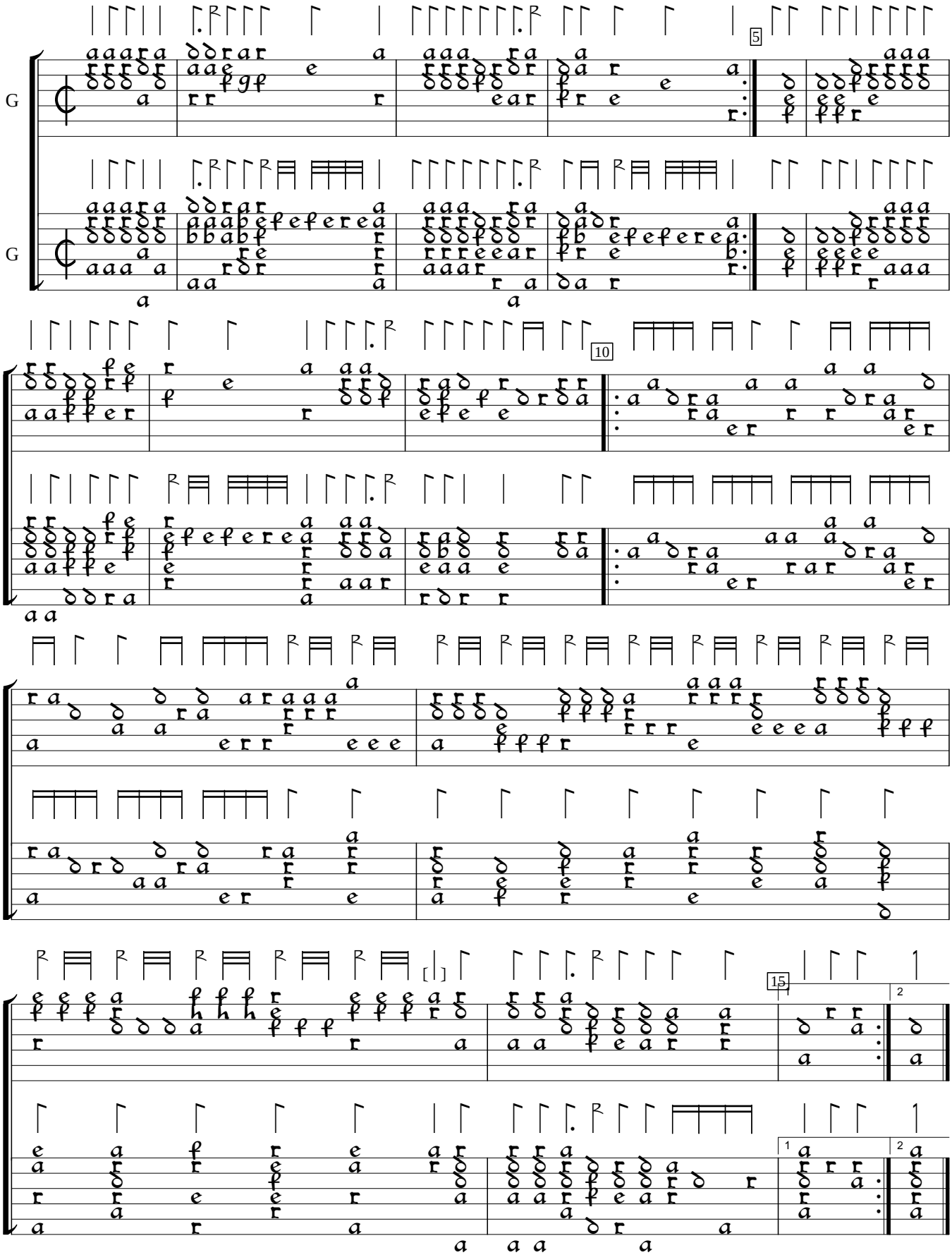

Emanuel Adriaensen, Pratum Musicum (1584), f.57v. Encoded by Alain Veylit and edited by Sarge Gerbode.