PIMPRI CHINCHWAD EDUCATION TRUST's.
PIMPRI CHINCHWAD COLLEGE OF ENGINEERING
(An Autonomous Institute)
Affiliated to Savitribai Phule Pune University (SPPU)
ISO 21001:2018 Certified by TUV SUD

T.Y. B. TECH **Year:** 2025 – 26 **Subject:** FSDL

Name of the Student: Rugved Zambare **PRN:** 123B1B140

Branch: Computer Engineering **Division: B**

Assignment:4

1. Objective

The primary objective of this assignment is to design and develop a simple functional web application (travel agency website) using Node.js and Express.js. The goal is to create a dynamic platform where users can explore different travel options, view details, and select preferred modes of transportation.

The application utilizes NoSQL databases such as MongoDB to store and manage data efficiently. It also focuses on building a scalable backend system that can handle user requests, process data, and deliver dynamic content. Additionally, the project aims to demonstrate how server-side technologies can be integrated with front-end interfaces to create a complete web solution.

---

2. Learning Outcomes

After completing this assignment, the following skills and knowledge are gained:

- Understanding server-side development using Node.js and Express.js.
- Learning how to build RESTful routes and handle HTTP requests and responses.
- Gaining experience in working with NoSQL databases like MongoDB for storing and retrieving data.
- Understanding how to connect a backend server with a frontend interface.
- Learning how to design dynamic web applications that respond to user input.
- Implementing real-world features such as selecting travel options based on user preferences.
- Improving problem-solving and full-stack development skills.

---

3. Brief Theory

A web application built using Node.js and Express.js follows a client-server architecture, where the client (browser) sends requests and the server processes them and returns responses.

Node.js is a runtime environment that allows JavaScript to run on the server side, enabling developers to build fast and scalable applications. Express.js is a lightweight framework built on Node.js that simplifies routing, middleware handling, and server creation.

NoSQL databases like MongoDB store data in a flexible, JSON-like format, making it suitable for applications where data structure may vary. Unlike traditional relational databases, NoSQL allows easy scalability and faster data access.

In this project, the travel agency system works as follows:

- Travel data (such as destinations, transport types, pricing, and availability) is stored in a NoSQL database.
- The server retrieves this data based on user requests.
- Users can choose different travel options (e.g., bus, train, flight) depending on their preferences such as cost, time, or convenience.
- The application processes these inputs and dynamically displays suitable options.

This demonstrates how backend logic can be used to filter and present relevant data to users in real time

Code: (html)**for bookings**

```
<!DOCTYPE html>
<html lang="en">
<head>
  <meta charset="UTF-8" />
  <meta name="viewport" content="width=device-width, initial-scale=1.0" />
  <title>SkyWay Travels - My Bookings</title>
  <link rel="stylesheet" href="/css/style.css" />
</head>
<body>
  <nav>
    <div class="logo">SkyWay Travels</div>
    <ul class="nav-links">
      <li><a href="/">Home</a></li>
      <li><a href="/#destinations">Destinations</a></li>
      <li><a href="/bookings">My Bookings</a></li>
    </ul>
  </nav>

  <div class="bookings-page">
    <h1>My Bookings</h1>
    <div id="bookingsList"></div>
```

```
  </div>

  <footer>&copy; 2026 SkyWay Travels | Node.js + Express + NoSQL</footer>

  <script>
    fetch("/api/bookings")
      .then((r) => r.json())
      .then((bookings) => {
        const container = document.getElementById("bookingsList");

        if (bookings.length === 0) {
          container.innerHTML = `
            <div class="empty-state">
              <div class="icon">&#128218;</div>
              <h3>No bookings yet</h3>
              <p style="margin-top:10px;"><a href="/" style="color:#00d4ff;">Browse destinations</a> and
book your first trip!</p>
            </div>`;
          return;
        }

        const icons = { flight: "&#9992;", bus: "&#128652;", train: "&#128646;" };
        bookings.reverse().forEach((b) => {
          container.innerHTML += `
            <div class="booking-card">
              <div class="booking-info">
                <h3>${icons[b.mode] || ""} ${b.destination}</h3>
                <p>${b.name} &bull; ${b.email} &bull; ${b.passengers} passenger(s) &bull;
${b.mode}</p>
                <p style="font-size:0.8rem;color:#555;">${new Date(b.date).toLocaleString()}</p>
              </div>
              <div class="booking-price">$${b.totalPrice}</div>
            </div>`;
        });
      });
  </script>
</body>
</html>
```

For destination

```
<!DOCTYPE html>
<html lang="en">
<head>
  <meta charset="UTF-8" />
  <meta name="viewport" content="width=device-width, initial-scale=1.0" />
  <title>SkyWay Travels - Destination</title>
  <link rel="stylesheet" href="/css/style.css" />
</head>
<body>
  <nav>
```

```
    <div class="logo">SkyWay Travels</div>
    <ul class="nav-links">
      <li><a href="/">Home</a></li>
      <li><a href="/#destinations">Destinations</a></li>
      <li><a href="/bookings">My Bookings</a></li>
    </ul>
  </nav>

  <div class="detail-hero" id="heroSection">
    <div class="info">
      <h1 id="destName"></h1>
      <p class="country-tag" id="destCountry"></p>
    </div>
  </div>

  <div class="detail-content">
    <p class="desc" id="destDesc"></p>

    <h3 style="margin-bottom:16px;">Choose Your Travel Mode</h3>
    <div class="mode-selector" id="modeSelector"></div>

    <!-- Animation Container -->
    <div class="animation-container" id="animBox"></div>

    <!-- Booking Form -->
    <div class="booking-form">
      <h3>Book Your Trip to <span id="formDestName"></span></h3>
      <form id="bookingForm">
        <input type="hidden" name="destination" id="destId" />
        <input type="hidden" name="mode" id="modeInput" />

        <div class="form-row">
          <div class="form-group">
            <label>Full Name</label>
            <input type="text" name="name" required placeholder="John Doe" />
          </div>
          <div class="form-group">
            <label>Email</label>
            <input type="email" name="email" required placeholder="john@example.com" />
          </div>
        </div>
        <div class="form-row">
          <div class="form-group">
            <label>Passengers</label>
            <input type="number" name="passengers" id="passInput" min="1" max="10" value="1"
required />
          </div>
          <div class="form-group">
            <label>Price per person</label>
            <input type="text" id="priceDisplay" disabled />
          </div>
```

```
      </div>
      <button type="submit" class="submit-btn">Book Now - $<span id="totalPrice"></span></button>
    </form>
  </div>
</div>

<!-- Success Modal -->
<div class="modal-overlay" id="successModal">
  <div class="modal">
    <div class="check-icon">&#10004;&#65039;</div>
    <h2>Booking Confirmed!</h2>
    <p id="modalMsg"></p>
    <a href="/bookings" class="modal-btn">View My Bookings</a>
  </div>
</div>

<footer>&copy; 2026 SkyWay Travels | Node.js + Express + NoSQL</footer>

<script>
  let destPrice = 0;

  // Animation HTML for each travel mode
  const animations = {
    flight: `
      <div class="anim-flight">
        <div class="sky">
          <div class="cloud-a" style="top:30px;">&#9729;</div>
          <div class="cloud-a" style="top:20px;">&#9729;</div>
          <div class="cloud-a" style="top:100px;">&#9729;</div>
        </div>
        <div class="contrail"></div>
        <div class="plane">&#9992;</div>
        ${Array.from({length:8}, () =>
          `<div
style="position:absolute;left:${Math.random()*100}%;top:${Math.random()*60}%;animation-
delay:${Math.random()*3}s;width:2px;height:2px;background:#fff;border-
radius:50%;animation:twinkle 3s ease-in-out infinite;"></div>`
        ).join("")}
      </div>`,
    bus: `
      <div class="anim-bus">
        <div class="mountain"></div>
        <div class="mountain"></div>
        <div class="tree">&#127794;</div>
        <div class="tree">&#127795;</div>
        <div class="tree">&#127794;</div>
        <div class="bus">&#128652;</div>
        <div class="road">
          <div class="road-line"></div><div class="road-line"></div>
          <div class="road-line"></div><div class="road-line"></div>
          <div class="road-line"></div><div class="road-line"></div>
```

```
          <div class="road-line"></div>
        </div>
      </div>`,
    train: `
      <div class="anim-train">
        <div class="pole"></div>
        <div class="pole"></div>
        <div class="train">&#128646;</div>
        <div class="track">
          <div class="sleeper"></div><div class="sleeper"></div>
          <div class="sleeper"></div><div class="sleeper"></div>
          <div class="sleeper"></div><div class="sleeper"></div>
          <div class="sleeper"></div><div class="sleeper"></div>
          <div class="sleeper"></div><div class="sleeper"></div>
          <div class="sleeper"></div><div class="sleeper"></div>
          <div class="sleeper"></div>
        </div>
      </div>`
  };

  function selectMode(mode) {
    document.querySelectorAll(".mode-option").forEach((e) => e.classList.remove("active"));
    document.querySelector(`[data-mode="${mode}"]`).classList.add("active");
    document.getElementById("modeInput").value = mode;
    document.getElementById("animBox").innerHTML = animations[mode] || "";
  }

  // Get destination ID from URL
  const params = new URLSearchParams(window.location.search);
  const id = params.get("id");

  fetch("/api/destinations/" + id)
    .then((r) => r.json())
    .then((d) => {
      destPrice = d.price;
      document.getElementById("heroSection").style.backgroundImage = `url('${d.image}')`;
      document.getElementById("destName").textContent = d.name;
      document.getElementById("destCountry").textContent = d.country;
      document.getElementById("destDesc").textContent = d.description;
      document.getElementById("formDestName").textContent = d.name;
      document.getElementById("destId").value = d.id;
      document.getElementById("priceDisplay").value = "$" + d.price;
      document.getElementById("totalPrice").textContent = d.price;
      document.title = "SkyWay Travels - " + d.name;

      const icons = { flight: "&#9992;", bus: "&#128652;", train: "&#128646;" };
      const selector = document.getElementById("modeSelector");
      d.modes.forEach((m, i) => {
        selector.innerHTML += `
          <div class="mode-option ${i === 0 ? "active" : ""}" data-mode="${m}"
onclick="selectMode('${m}')">
```

```
            <div class="mode-icon">${icons[m]}</div>
            <div class="mode-name">${m.charAt(0).toUpperCase() + m.slice(1)}</div>
          </div>`;
        });

        document.getElementById("modeInput").value = d.modes[0];
        document.getElementById("animBox").innerHTML = animations[d.modes[0]];
      });

    // Update total price when passengers change
    document.getElementById("passInput").addEventListener("input", function () {
      document.getElementById("totalPrice").textContent = destPrice * (parseInt(this.value) || 1);
    });

    // Submit booking
    document.getElementById("bookingForm").addEventListener("submit", function (e) {
      e.preventDefault();
      const fd = new FormData(this);
      const data = Object.fromEntries(fd);

      fetch("/api/bookings", {
        method: "POST",
        headers: { "Content-Type": "application/json" },
        body: JSON.stringify(data),
      })
        .then((r) => r.json())
        .then((result) => {
          if (result.success) {
            const b = result.booking;
            document.getElementById("modalMsg").textContent =
              b.name + ", your " + b.mode + " to " + b.destination + " for " + b.passengers + " passenger(s) is
confirmed! Total: $" + b.totalPrice;
            document.getElementById("successModal").classList.add("active");
          }
        });
    });

    // Close modal on overlay click
    document.getElementById("successModal").addEventListener("click", function (e) {
      if (e.target === this) this.classList.remove("active");
    });
  </script>
</body>
</html>
```

First page

```
<!DOCTYPE html>
<html lang="en">
<head>
  <meta charset="UTF-8" />
  <meta name="viewport" content="width=device-width, initial-scale=1.0" />
```

```
  <title>SkyWay Travels</title>
  <link rel="stylesheet" href="/css/style.css" />
</head>
<body>
  <nav>
    <div class="logo">SkyWay Travels</div>
    <ul class="nav-links">
      <li><a href="/">Home</a></li>
      <li><a href="#destinations">Destinations</a></li>
      <li><a href="/bookings">My Bookings</a></li>
    </ul>
  </nav>

  <section class="hero">
    <div class="stars" id="stars"></div>
    <h1>Explore the <span>World</span> With Us</h1>
    <p>Book flights, buses, and trains to amazing destinations. Watch your journey come alive!</p>
    <a href="#destinations" class="hero-btn">View Destinations</a>

    <div class="scene">
      <div class="cloud cloud-1"></div>
      <div class="cloud cloud-2"></div>
      <div class="cloud cloud-3"></div>
      <div class="airplane">&#9992;</div>
    </div>
  </section>

  <h2 class="section-title" id="destinations">Popular <span>Destinations</span></h2>
  <div class="destinations-grid" id="destGrid"></div>

  <footer>&copy; 2026 SkyWay Travels | Node.js + Express + NoSQL</footer>

  <script>
    // Generate stars
    const starsEl = document.getElementById("stars");
    for (let i = 0; i < 40; i++) {
      const s = document.createElement("div");
      s.className = "star";
      s.style.left = Math.random() * 100 + "%";
      s.style.top = Math.random() * 100 + "%";
      s.style.animationDelay = Math.random() * 3 + "s";
      starsEl.appendChild(s);
    }

    // Fetch destinations from API and render cards
    fetch("/api/destinations")
      .then((r) => r.json())
      .then((destinations) => {
        const grid = document.getElementById("destGrid");
        destinations.forEach((d) => {
```

```
        const modeIcons = { flight: "&#9992; Flight", bus: "&#128652; Bus", train: "&#128646; Train"
};
        const badges = d.modes.map((m) => `<span class="mode-
badge">${modeIcons[m]}</span>`).join("");
        grid.innerHTML += `
          <a href="/destination?id=${d.id}" class="dest-card">
            <img src="${d.image}" alt="${d.name}" loading="lazy" />
            <div class="card-body">
              <h3>${d.name}</h3>
              <p class="country">${d.country}</p>
              <p class="price">$${d.price} <small>/person</small></p>
              <div class="modes-badges">${badges}</div>
            </div>
          </a>`;
        });
      });
  </script>
</body>
</html>
```

Css

```
@import
url("https://fonts.googleapis.com/css2?family=Poppins:wght@300;400;600;700;800&display=swap");

* {
  margin: 0;
  padding: 0;
  box-sizing: border-box;
}

body {
  font-family: "Poppins", sans-serif;
  background: #060620;
  color: #fff;
  overflow-x: hidden;
}

/* smooth scrolling */
html {
  scroll-behavior: smooth;
}

/* ——— Navbar ——— */
nav {
  display: flex;
  justify-content: space-between;
  align-items: center;
  padding: 16px 50px;
  background: rgba(6, 6, 32, 0.85);
```

```
  backdrop-filter: blur(16px);
  -webkit-backdrop-filter: blur(16px);
  position: fixed;
  width: 100%;
  top: 0;
  z-index: 1000;
  border-bottom: 1px solid rgba(255, 255, 255, 0.06);
}

nav .logo {
  font-size: 1.5rem;
  font-weight: 800;
  letter-spacing: -0.5px;
  background: linear-gradient(135deg, #00d4ff, #a855f7);
  -webkit-background-clip: text;
  -webkit-text-fill-color: transparent;
}

nav .nav-links {
  display: flex;
  gap: 32px;
  list-style: none;
}

nav .nav-links a {
  color: rgba(255, 255, 255, 0.6);
  text-decoration: none;
  font-weight: 500;
  font-size: 0.95rem;
  transition: color 0.3s;
  position: relative;
}

nav .nav-links a::after {
  content: "";
  position: absolute;
  bottom: -4px;
  left: 0;
  width: 0;
  height: 2px;
  background: linear-gradient(90deg, #00d4ff, #a855f7);
  transition: width 0.3s;
  border-radius: 2px;
}

nav .nav-links a:hover {
  color: #fff;
}

nav .nav-links a:hover::after {
  width: 100%;
```

```
}

/* ——— Hero ——— */
.hero {
  min-height: 100vh;
  display: flex;
  flex-direction: column;
  justify-content: center;
  align-items: center;
  text-align: center;
  padding: 120px 20px 40px;
  position: relative;
  overflow: hidden;
  background: radial-gradient(ellipse at 50% 0%, #1a1050 0%, #060620 70%);
}

.hero::before {
  content: "";
  position: absolute;
  width: 600px;
  height: 600px;
  background: radial-gradient(circle, rgba(0, 212, 255, 0.08), transparent 70%);
  top: -100px;
  left: 50%;
  transform: translateX(-50%);
  pointer-events: none;
}

.hero h1 {
  font-size: 3.8rem;
  font-weight: 800;
  margin-bottom: 18px;
  letter-spacing: -1px;
  line-height: 1.1;
}

.hero h1 span {
  background: linear-gradient(135deg, #00d4ff, #a855f7, #ec4899);
  -webkit-background-clip: text;
  -webkit-text-fill-color: transparent;
}

.hero p {
  font-size: 1.15rem;
  color: rgba(255, 255, 255, 0.5);
  max-width: 550px;
  margin-bottom: 36px;
  line-height: 1.7;
}

.hero-btn {
```

```
  padding: 15px 44px;
  background: linear-gradient(135deg, #00d4ff, #a855f7);
  border: none;
  border-radius: 50px;
  color: #fff;
  font-size: 1rem;
  font-weight: 600;
  cursor: pointer;
  text-decoration: none;
  transition: transform 0.3s, box-shadow 0.3s;
  letter-spacing: 0.3px;
}

.hero-btn:hover {
  transform: translateY(-2px);
  box-shadow: 0 8px 30px rgba(0, 212, 255, 0.35), 0 8px 30px rgba(168, 85, 247, 0.2);
}

/* ─── Hero Animation Scene ─── */
.scene {
  width: 100%;
  height: 180px;
  position: relative;
  margin: 30px 0 0;
  overflow: hidden;
}

.cloud {
  position: absolute;
  background: rgba(255, 255, 255, 0.08);
  border-radius: 50px;
  height: 24px;
}

.cloud::before,
.cloud::after {
  content: "";
  position: absolute;
  background: inherit;
  border-radius: 50%;
}

.cloud::before {
  width: 36px;
  height: 36px;
  top: -18px;
  left: 10px;
}

.cloud::after {
  width: 26px;
```

```
  height: 26px;
  top: -13px;
  right: 10px;
}

.cloud-1 { width: 80px; top: 30px; animation: drift 12s linear infinite; }
.cloud-2 { width: 55px; top: 70px; animation: drift 18s linear infinite; animation-delay: -5s; }
.cloud-3 { width: 95px; top: 20px; animation: drift 15s linear infinite; animation-delay: -9s; }

@keyframes drift {
  from { left: -150px; }
  to { left: 110%; }
}

.airplane {
  position: absolute;
  font-size: 2.8rem;
  top: 50px;
  animation: fly 6s ease-in-out infinite;
  filter: drop-shadow(0 0 20px rgba(0, 212, 255, 0.7));
}

@keyframes fly {
  0%   { left: -80px; top: 80px; transform: rotate(-5deg); }
  30%  { top: 30px; transform: rotate(-15deg); }
  60%  { top: 60px; transform: rotate(0deg); }
  100% { left: 110%; top: 40px; transform: rotate(-5deg); }
}

/* Stars */
.stars {
  position: absolute;
  width: 100%;
  height: 100%;
  inset: 0;
  pointer-events: none;
}

.star {
  position: absolute;
  width: 2px;
  height: 2px;
  background: #fff;
  border-radius: 50%;
  animation: twinkle 3s ease-in-out infinite;
}

@keyframes twinkle {
  0%, 100% { opacity: 0.15; }
  50% { opacity: 0.9; }
}
```

```
/* ——— Section Title ——— */
.section-title {
  text-align: center;
  font-size: 2.4rem;
  font-weight: 800;
  margin: 30px 0 40px;
  padding-top: 80px;
  letter-spacing: -0.5px;
}

.section-title span {
  background: linear-gradient(135deg, #00d4ff, #a855f7);
  -webkit-background-clip: text;
  -webkit-text-fill-color: transparent;
}

/* ——— Destinations Grid ——— */
.destinations-grid {
  display: grid;
  grid-template-columns: repeat(auto-fill, minmax(340px, 1fr));
  gap: 28px;
  padding: 0 50px 80px;
  max-width: 1200px;
  margin: 0 auto;
}

.dest-card {
  background: rgba(255, 255, 255, 0.04);
  border-radius: 20px;
  overflow: hidden;
  border: 1px solid rgba(255, 255, 255, 0.06);
  transition: transform 0.4s cubic-bezier(0.22, 1, 0.36, 1), box-shadow 0.4s;
  cursor: pointer;
  text-decoration: none;
  color: inherit;
  display: block;
}

.dest-card:hover {
  transform: translateY(-10px);
  box-shadow: 0 25px 50px rgba(0, 0, 0, 0.4), 0 0 40px rgba(0, 212, 255, 0.08);
}

.dest-card img {
  width: 100%;
  height: 210px;
  object-fit: cover;
  transition: transform 0.4s;
}
```

```
.dest-card:hover img {
  transform: scale(1.05);
}

.dest-card .card-body {
  padding: 22px;
}

.dest-card h3 {
  font-size: 1.3rem;
  font-weight: 700;
  margin-bottom: 2px;
}

.dest-card .country {
  color: #00d4ff;
  font-size: 0.85rem;
  font-weight: 500;
  margin-bottom: 12px;
  letter-spacing: 0.5px;
  text-transform: uppercase;
}

.dest-card .price {
  font-size: 1.5rem;
  font-weight: 800;
  background: linear-gradient(135deg, #a855f7, #ec4899);
  -webkit-background-clip: text;
  -webkit-text-fill-color: transparent;
}

.dest-card .price small {
  font-size: 0.8rem;
  -webkit-text-fill-color: rgba(255, 255, 255, 0.4);
  font-weight: 400;
}

.modes-badges {
  display: flex;
  gap: 8px;
  margin-top: 14px;
  flex-wrap: wrap;
}

.mode-badge {
  padding: 5px 14px;
  border-radius: 20px;
  font-size: 0.72rem;
  font-weight: 600;
  background: rgba(0, 212, 255, 0.1);
  color: rgba(0, 212, 255, 0.9);
```

```
  border: 1px solid rgba(0, 212, 255, 0.2);
  letter-spacing: 0.3px;
}

/* ——— Destination Detail Page ——— */
.detail-hero {
  min-height: 50vh;
  background-size: cover;
  background-position: center;
  display: flex;
  align-items: flex-end;
  padding: 50px;
  position: relative;
  margin-top: 62px;
}

.detail-hero::after {
  content: "";
  position: absolute;
  inset: 0;
  background: linear-gradient(transparent 20%, #060620);
}

.detail-hero .info {
  position: relative;
  z-index: 1;
}

.detail-hero h1 {
  font-size: 3.2rem;
  font-weight: 800;
  letter-spacing: -1px;
}

.detail-hero .country-tag {
  color: #00d4ff;
  font-size: 1rem;
  font-weight: 500;
  letter-spacing: 1px;
  text-transform: uppercase;
  margin-top: 4px;
}

.detail-content {
  max-width: 900px;
  margin: 0 auto;
  padding: 40px 20px 60px;
}

.detail-content p.desc {
  font-size: 1.1rem;
```

```
  color: rgba(255, 255, 255, 0.55);
  line-height: 1.9;
  margin-bottom: 36px;
}

/* ─── Travel Mode Selector ─── */
.mode-selector {
  display: flex;
  gap: 16px;
  margin-bottom: 28px;
  flex-wrap: wrap;
}

.mode-option {
  flex: 1;
  min-width: 140px;
  padding: 22px 16px;
  background: rgba(255, 255, 255, 0.03);
  border: 2px solid rgba(255, 255, 255, 0.08);
  border-radius: 18px;
  text-align: center;
  cursor: pointer;
  transition: all 0.35s cubic-bezier(0.22, 1, 0.36, 1);
}

.mode-option:hover {
  border-color: rgba(0, 212, 255, 0.4);
  background: rgba(0, 212, 255, 0.04);
  transform: translateY(-3px);
}

.mode-option.active {
  border-color: #00d4ff;
  background: rgba(0, 212, 255, 0.1);
  box-shadow: 0 0 30px rgba(0, 212, 255, 0.15), inset 0 0 20px rgba(0, 212, 255, 0.05);
  transform: translateY(-3px);
}

.mode-option .mode-icon {
  font-size: 2.8rem;
  margin-bottom: 10px;
  display: block;
}

.mode-option .mode-name {
  font-weight: 600;
  font-size: 0.9rem;
  letter-spacing: 0.5px;
  text-transform: uppercase;
  color: rgba(255, 255, 255, 0.7);
}
```

```
.mode-option.active .mode-name {
  color: #00d4ff;
}

/* ─── Vehicle Animation Canvas ─── */
.animation-container {
  width: 100%;
  height: 220px;
  border-radius: 20px;
  overflow: hidden;
  position: relative;
  margin-bottom: 32px;
  background: linear-gradient(180deg, #0a0a30 0%, #151545 100%);
  border: 1px solid rgba(255, 255, 255, 0.06);
  box-shadow: 0 10px 40px rgba(0, 0, 0, 0.3);
}

/* Flight animation */
.anim-flight { position: absolute; inset: 0; }

.anim-flight .sky {
  position: absolute;
  inset: 0;
}

.anim-flight .plane {
  position: absolute;
  font-size: 4rem;
  animation: planeMove 5s ease-in-out infinite;
  filter: drop-shadow(0 0 20px rgba(0, 212, 255, 0.9));
  z-index: 2;
}

@keyframes planeMove {
  0%   { left: -100px; top: 120px; transform: rotate(-10deg) scale(0.8); }
  25%  { top: 40px; transform: rotate(-20deg) scale(1); }
  50%  { top: 70px; transform: rotate(-5deg) scale(1.1); }
  75%  { top: 50px; transform: rotate(-15deg) scale(1); }
  100% { left: calc(100% + 100px); top: 60px; transform: rotate(-10deg) scale(0.9); }
}

.anim-flight .cloud-a {
  position: absolute;
  font-size: 2rem;
  opacity: 0.2;
  animation: cloudFloat 8s linear infinite;
}

.anim-flight .cloud-a:nth-child(2) {
  top: 20px;
```

```
  animation-duration: 12s;
  font-size: 2.5rem;
  opacity: 0.15;
}

.anim-flight .cloud-a:nth-child(3) {
  top: 100px;
  animation-duration: 10s;
  animation-delay: -3s;
  opacity: 0.18;
}

@keyframes cloudFloat {
  from { right: -80px; }
  to { right: calc(100% + 80px); }
}

.anim-flight .contrail {
  position: absolute;
  height: 3px;
  background: linear-gradient(90deg, transparent, rgba(255, 255, 255, 0.3), transparent);
  width: 150px;
  animation: planeMove 5s ease-in-out infinite;
  z-index: 1;
  margin-top: 25px;
  margin-left: -160px;
}

/* Bus animation */
.anim-bus {
  position: absolute; inset: 0;
  background: linear-gradient(180deg, #0f2027 0%, #203a43 35%, #2c5364 55%, #3a3a3a 85%, #444
100%) !important;
}

.anim-bus .road {
  position: absolute;
  bottom: 0;
  width: 100%;
  height: 60px;
  background: #2a2a2a;
  border-top: 4px solid #555;
}

.anim-bus .road-line {
  position: absolute;
  bottom: 28px;
  height: 4px;
  width: 40px;
  background: #f0c030;
  border-radius: 2px;
```

```
  animation: roadScroll 1s linear infinite;
}

.anim-bus .road-line:nth-child(1) { left: 0%; animation-delay: 0s; }
.anim-bus .road-line:nth-child(2) { left: 15%; animation-delay: -0.15s; }
.anim-bus .road-line:nth-child(3) { left: 30%; animation-delay: -0.3s; }
.anim-bus .road-line:nth-child(4) { left: 45%; animation-delay: -0.45s; }
.anim-bus .road-line:nth-child(5) { left: 60%; animation-delay: -0.6s; }
.anim-bus .road-line:nth-child(6) { left: 75%; animation-delay: -0.75s; }
.anim-bus .road-line:nth-child(7) { left: 90%; animation-delay: -0.9s; }

@keyframes roadScroll {
  from { transform: translateX(0); }
  to { transform: translateX(-100px); }
}

.anim-bus .bus {
  position: absolute;
  bottom: 55px;
  left: 50%;
  transform: translateX(-50%);
  font-size: 5rem;
  animation: busRumble 0.15s ease-in-out infinite alternate;
  filter: drop-shadow(0 8px 16px rgba(0, 0, 0, 0.6));
  z-index: 2;
}

@keyframes busRumble {
  from { transform: translateX(-50%) translateY(0); }
  to { transform: translateX(-50%) translateY(-3px); }
}

.anim-bus .tree {
  position: absolute;
  bottom: 55px;
  font-size: 2.5rem;
  animation: treePass 4s linear infinite;
}

.anim-bus .tree:nth-child(2) { animation-delay: -1s; font-size: 2rem; }
.anim-bus .tree:nth-child(3) { animation-delay: -2.5s; font-size: 3rem; }

@keyframes treePass {
  from { right: -50px; }
  to { right: calc(100% + 50px); }
}

.anim-bus .mountain {
  position: absolute;
  bottom: 58px;
  width: 0;
```

```
  height: 0;
  border-left: 80px solid transparent;
  border-right: 80px solid transparent;
  border-bottom: 100px solid rgba(32, 58, 67, 0.7);
  opacity: 0.6;
  animation: mountainPass 12s linear infinite;
}

.anim-bus .mountain:nth-child(2) {
  border-bottom-color: rgba(15, 32, 39, 0.6);
  border-left-width: 100px;
  border-right-width: 100px;
  border-bottom-width: 130px;
  animation-delay: -4s;
  opacity: 0.4;
}

@keyframes mountainPass {
  from { right: -200px; }
  to { right: calc(100% + 200px); }
}

/* Train animation */
.anim-train {
  position: absolute; inset: 0;
  background: linear-gradient(180deg, #0f0c29 0%, #302b63 50%, #4a4a6a 80%, #666 100%)
!important;
}

.anim-train .track {
  position: absolute;
  bottom: 0;
  width: 100%;
  height: 40px;
  background: #3a3a3a;
  border-top: 6px solid #777;
}

.anim-train .sleeper {
  position: absolute;
  bottom: 5px;
  width: 8px;
  height: 30px;
  background: #6b4226;
  border-radius: 1px;
  animation: sleeperScroll 0.5s linear infinite;
}

.anim-train .sleeper:nth-child(1) { left: 0%; }
.anim-train .sleeper:nth-child(2) { left: 8%; }
.anim-train .sleeper:nth-child(3) { left: 16%; }
```

```
.anim-train .sleeper:nth-child(4) { left: 24%; }
.anim-train .sleeper:nth-child(5) { left: 32%; }
.anim-train .sleeper:nth-child(6) { left: 40%; }
.anim-train .sleeper:nth-child(7) { left: 48%; }
.anim-train .sleeper:nth-child(8) { left: 56%; }
.anim-train .sleeper:nth-child(9) { left: 64%; }
.anim-train .sleeper:nth-child(10) { left: 72%; }
.anim-train .sleeper:nth-child(11) { left: 80%; }
.anim-train .sleeper:nth-child(12) { left: 88%; }
.anim-train .sleeper:nth-child(13) { left: 96%; }

@keyframes sleeperScroll {
  from { transform: translateX(0); }
  to { transform: translateX(-60px); }
}

.anim-train .train {
  position: absolute;
  bottom: 35px;
  left: 50%;
  transform: translateX(-50%);
  font-size: 5rem;
  animation: trainSway 0.3s ease-in-out infinite alternate;
  filter: drop-shadow(0 8px 16px rgba(0, 0, 0, 0.6));
  z-index: 2;
}

@keyframes trainSway {
  from { transform: translateX(-50%) rotate(-0.5deg); }
  to { transform: translateX(-50%) rotate(0.5deg); }
}

.anim-train .pole {
  position: absolute;
  bottom: 40px;
  width: 4px;
  height: 120px;
  background: #555;
  animation: polePass 3s linear infinite;
}

.anim-train .pole::after {
  content: "";
  position: absolute;
  top: 0;
  left: -20px;
  width: 44px;
  height: 3px;
  background: #777;
}
```

```
.anim-train .pole:nth-child(2) { animation-delay: -1.5s; }

@keyframes polePass {
  from { right: -20px; }
  to { right: calc(100% + 20px); }
}

/* ─── Booking Form ─── */
.booking-form {
  background: rgba(255, 255, 255, 0.03);
  border-radius: 22px;
  padding: 36px;
  border: 1px solid rgba(255, 255, 255, 0.06);
  box-shadow: 0 10px 40px rgba(0, 0, 0, 0.2);
}

.booking-form h3 {
  font-size: 1.4rem;
  font-weight: 700;
  margin-bottom: 24px;
}

.form-row {
  display: flex;
  gap: 16px;
  margin-bottom: 18px;
  flex-wrap: wrap;
}

.form-group {
  flex: 1;
  min-width: 200px;
}

.form-group label {
  display: block;
  margin-bottom: 8px;
  color: rgba(255, 255, 255, 0.5);
  font-size: 0.85rem;
  font-weight: 500;
  letter-spacing: 0.3px;
  text-transform: uppercase;
}

.form-group input,
.form-group select {
  width: 100%;
  padding: 14px 18px;
  background: rgba(255, 255, 255, 0.06);
  border: 1px solid rgba(255, 255, 255, 0.1);
  border-radius: 12px;
```

```
  color: #fff;
  font-size: 1rem;
  font-family: inherit;
  outline: none;
  transition: border-color 0.3s, box-shadow 0.3s;
}

.form-group input:focus,
.form-group select:focus {
  border-color: #00d4ff;
  box-shadow: 0 0 0 3px rgba(0, 212, 255, 0.1);
}

.form-group input::placeholder {
  color: rgba(255, 255, 255, 0.25);
}

.form-group input:disabled {
  opacity: 0.5;
  cursor: not-allowed;
}

.form-group select option {
  background: #1a1a4e;
}

.submit-btn {
  width: 100%;
  padding: 16px;
  background: linear-gradient(135deg, #00d4ff, #a855f7);
  border: none;
  border-radius: 14px;
  color: #fff;
  font-size: 1.1rem;
  font-weight: 700;
  cursor: pointer;
  transition: transform 0.3s, box-shadow 0.3s;
  margin-top: 12px;
  letter-spacing: 0.3px;
}

.submit-btn:hover {
  transform: translateY(-2px);
  box-shadow: 0 8px 30px rgba(0, 212, 255, 0.3), 0 8px 30px rgba(168, 85, 247, 0.2);
}

.submit-btn:active {
  transform: translateY(0);
}

/* ——— Success Modal ——— */
```

```
.modal-overlay {
  display: none;
  position: fixed;
  inset: 0;
  background: rgba(0, 0, 0, 0.75);
  backdrop-filter: blur(6px);
  z-index: 2000;
  justify-content: center;
  align-items: center;
}

.modal-overlay.active {
  display: flex;
}

.modal {
  background: linear-gradient(180deg, #151540, #0a0a2e);
  border-radius: 24px;
  padding: 44px;
  text-align: center;
  max-width: 450px;
  width: 90%;
  border: 1px solid rgba(0, 212, 255, 0.2);
  box-shadow: 0 0 80px rgba(0, 212, 255, 0.15);
  animation: modalIn 0.4s cubic-bezier(0.22, 1, 0.36, 1);
}

@keyframes modalIn {
  from { transform: scale(0.9) translateY(20px); opacity: 0; }
  to { transform: scale(1) translateY(0); opacity: 1; }
}

.modal .check-icon {
  font-size: 4rem;
  margin-bottom: 16px;
}

.modal h2 {
  margin-bottom: 12px;
  font-weight: 700;
}

.modal p {
  color: rgba(255, 255, 255, 0.55);
  margin-bottom: 24px;
  line-height: 1.7;
  font-size: 0.95rem;
}

.modal-btn {
  padding: 13px 34px;
```

```
  background: linear-gradient(135deg, #00d4ff, #a855f7);
  border: none;
  border-radius: 30px;
  color: #fff;
  font-weight: 600;
  cursor: pointer;
  text-decoration: none;
  display: inline-block;
  transition: transform 0.3s, box-shadow 0.3s;
}

.modal-btn:hover {
  transform: translateY(-2px);
  box-shadow: 0 6px 20px rgba(0, 212, 255, 0.3);
}

/* ——— Bookings Page ——— */
.bookings-page {
  padding: 110px 50px 60px;
  max-width: 1000px;
  margin: 0 auto;
}

.bookings-page h1 {
  font-size: 2.2rem;
  font-weight: 800;
  margin-bottom: 32px;
  letter-spacing: -0.5px;
}

.booking-card {
  background: rgba(255, 255, 255, 0.04);
  border-radius: 18px;
  padding: 26px 30px;
  margin-bottom: 14px;
  border: 1px solid rgba(255, 255, 255, 0.06);
  display: flex;
  justify-content: space-between;
  align-items: center;
  flex-wrap: wrap;
  gap: 16px;
  transition: transform 0.3s, border-color 0.3s;
}

.booking-card:hover {
  transform: translateX(4px);
  border-color: rgba(0, 212, 255, 0.2);
}

.booking-card .booking-info h3 {
  font-size: 1.2rem;
```

```
  font-weight: 700;
  margin-bottom: 6px;
}

.booking-card .booking-info p {
  color: rgba(255, 255, 255, 0.45);
  font-size: 0.88rem;
}

.booking-card .booking-price {
  font-size: 1.6rem;
  font-weight: 800;
  background: linear-gradient(135deg, #00d4ff, #a855f7);
  -webkit-background-clip: text;
  -webkit-text-fill-color: transparent;
}

.empty-state {
  text-align: center;
  padding: 80px 20px;
  color: rgba(255, 255, 255, 0.3);
}

.empty-state .icon {
  font-size: 4rem;
  margin-bottom: 16px;
  opacity: 0.5;
}

.empty-state h3 {
  font-size: 1.3rem;
  font-weight: 600;
  color: rgba(255, 255, 255, 0.5);
}

/* ——— Footer ——— */
footer {
  text-align: center;
  padding: 36px;
  color: rgba(255, 255, 255, 0.25);
  font-size: 0.85rem;
  border-top: 1px solid rgba(255, 255, 255, 0.04);
  letter-spacing: 0.3px;
}

/* ——— Responsive ——— */
@media (max-width: 768px) {
  nav { padding: 14px 20px; }
  nav .nav-links { gap: 18px; }
  nav .nav-links a { font-size: 0.85rem; }
  .hero h1 { font-size: 2.4rem; }
```

```
  .hero p { font-size: 1rem; }
  .destinations-grid { grid-template-columns: 1fr; padding: 0 20px 60px; }
  .detail-hero { padding: 30px 20px; }
  .detail-hero h1 { font-size: 2.2rem; }
  .detail-content { padding: 30px 16px; }
  .bookings-page { padding: 100px 20px 40px; }
  .booking-form { padding: 24px; }
  .mode-selector { gap: 10px; }
  .mode-option { min-width: 100px; padding: 16px 10px; }
}
```

Output:

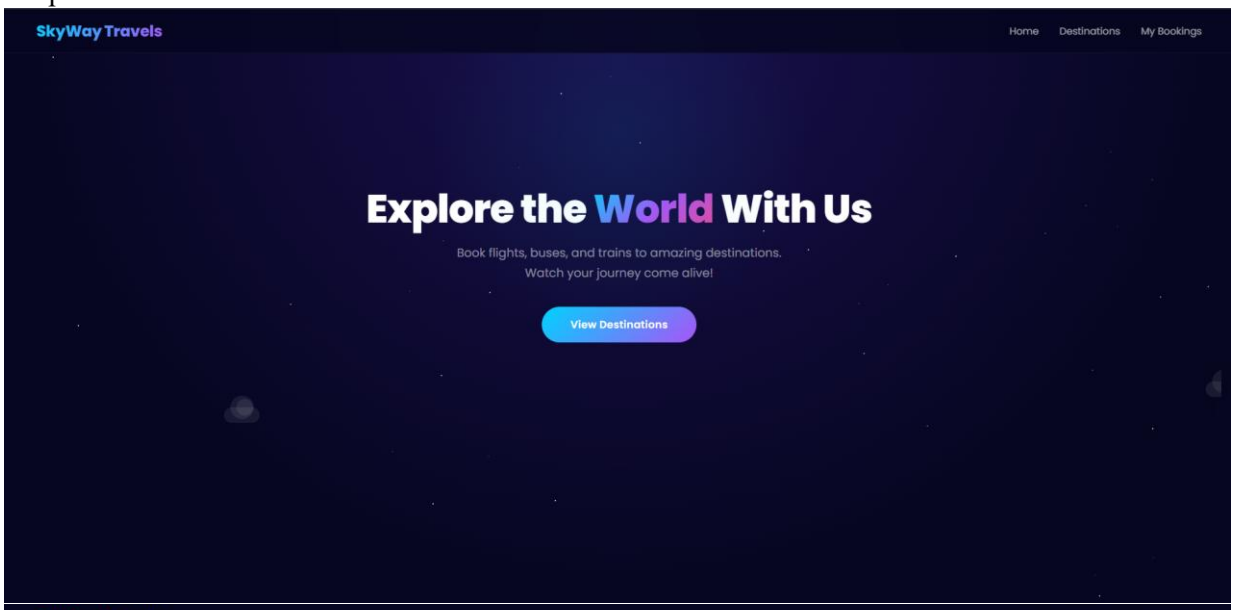

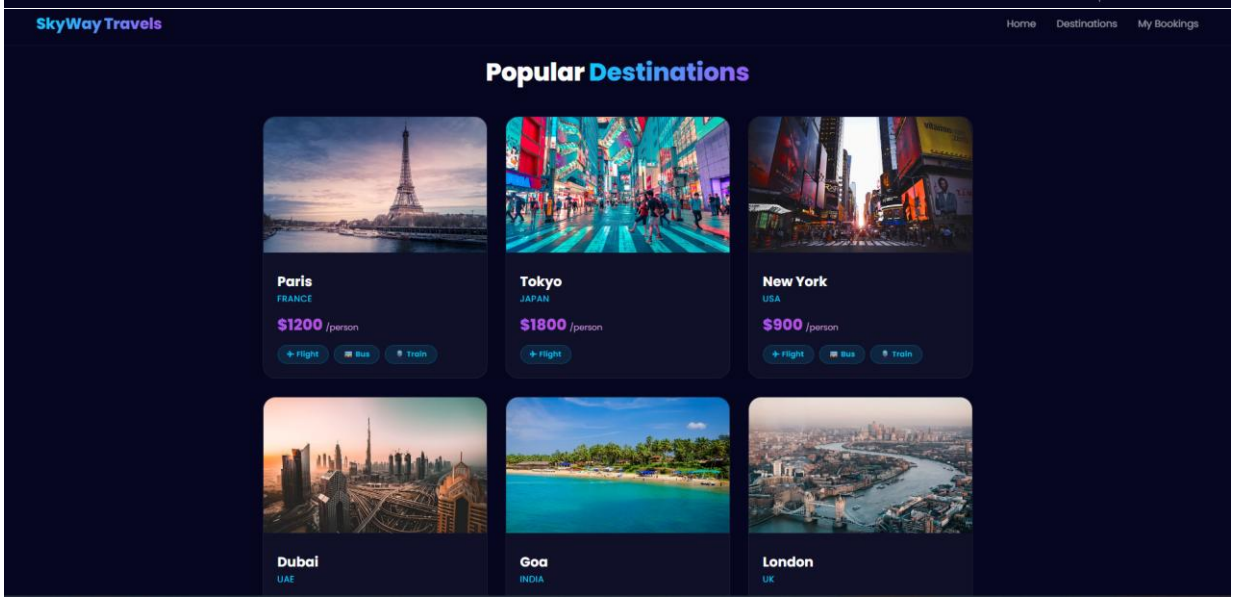

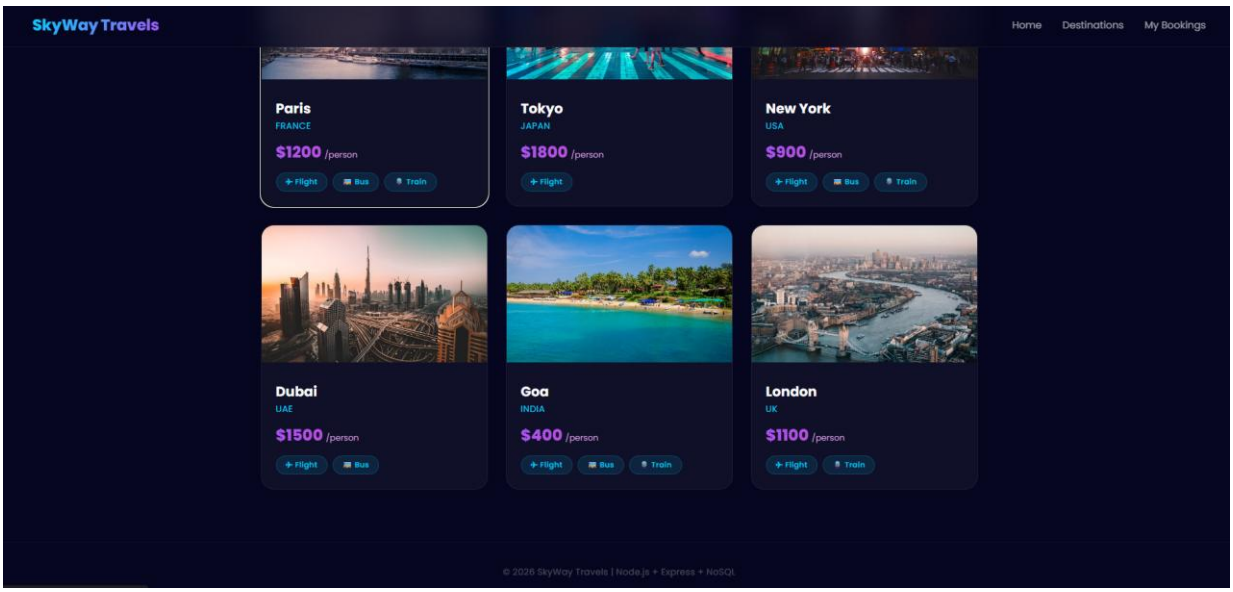
SkyWay Travels
Home
Destinations
My Bookings
Paris
FRANCE
$1200 /person
Flight
Bus
Train
Tokyo
JAPAN
$1800 /person
Flight
New York
USA
$900 /person
Flight
Bus
Train
Dubai
UAE
$1500 /person
Flight
Bus
Goa
INDIA
$400 /person
Flight
Bus
Train
London
UK
$1100 /person
Flight
Train
© 2026 SkyWay Travels | Node.js + Express + NoSQL

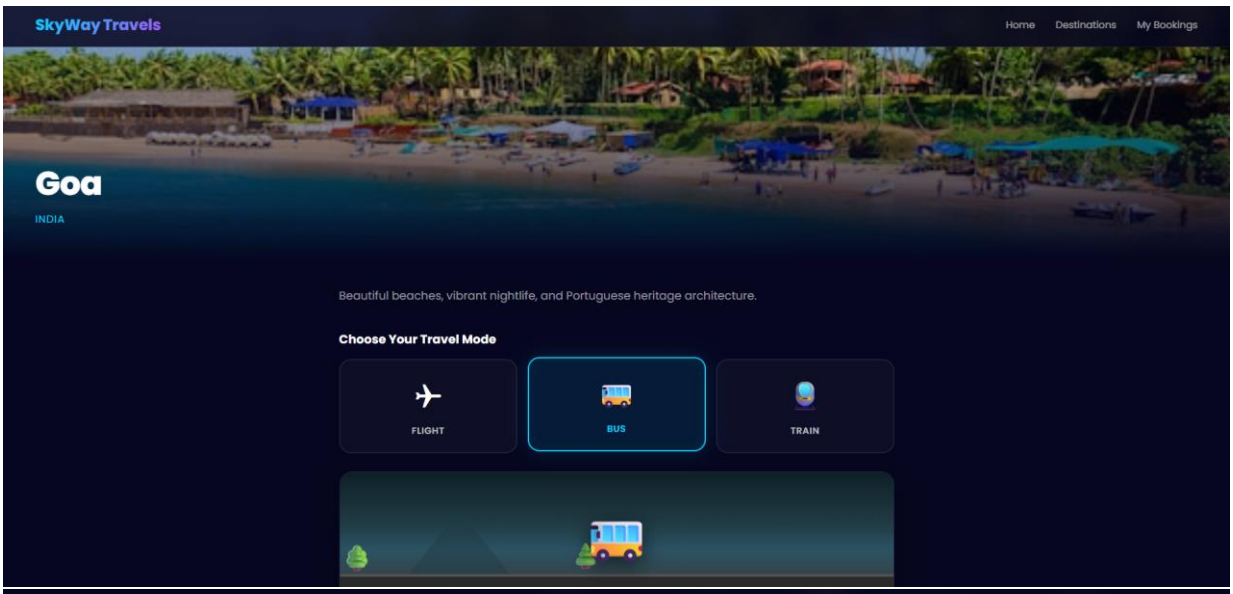
SkyWay Travels
Home
Destinations
My Bookings
Goa
INDIA
Beautiful beaches, vibrant nightlife, and Portuguese heritage architecture.
Choose Your Travel Mode
FLIGHT
BUS
TRAIN

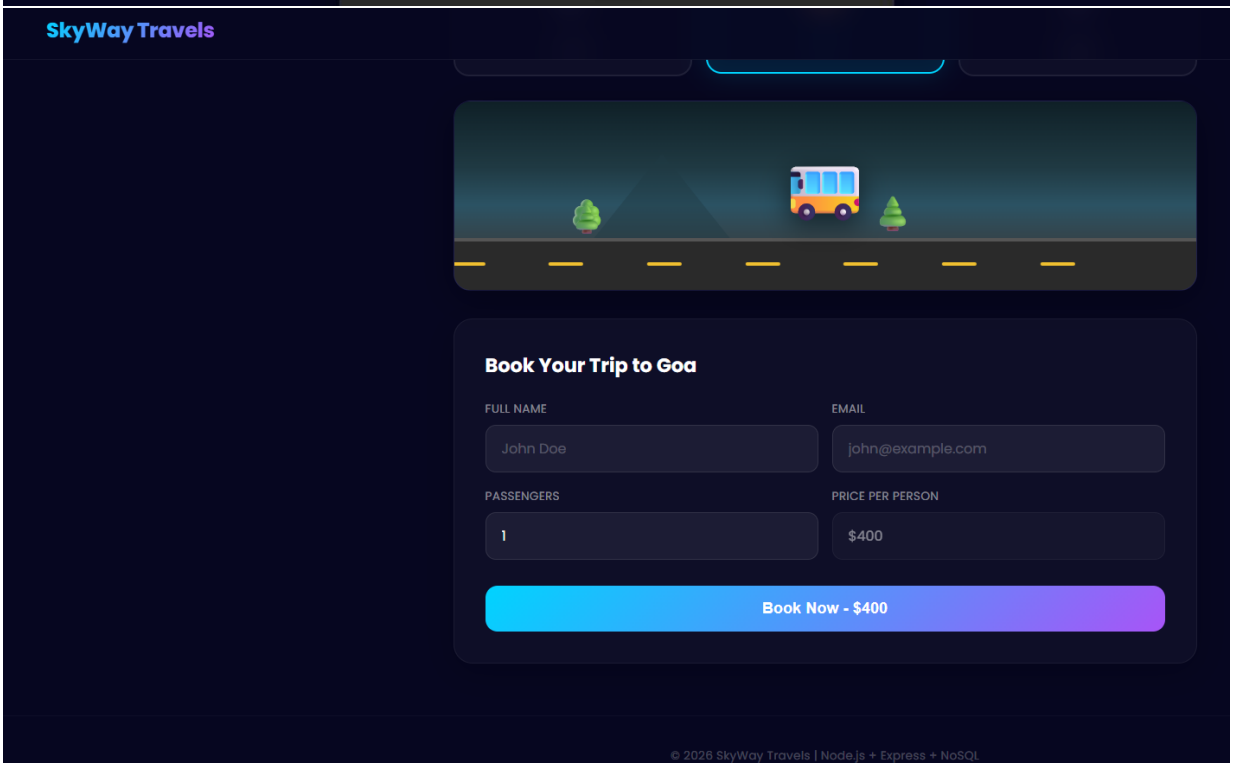
SkyWay Travels
Book Your Trip to Goa
FULL NAME
John Doe
EMAIL
john@example.com
PASSENGERS
1
PRICE PER PERSON
$400
Book Now - $400
© 2026 SkyWay Travels | Node.js + Express + NoSQL

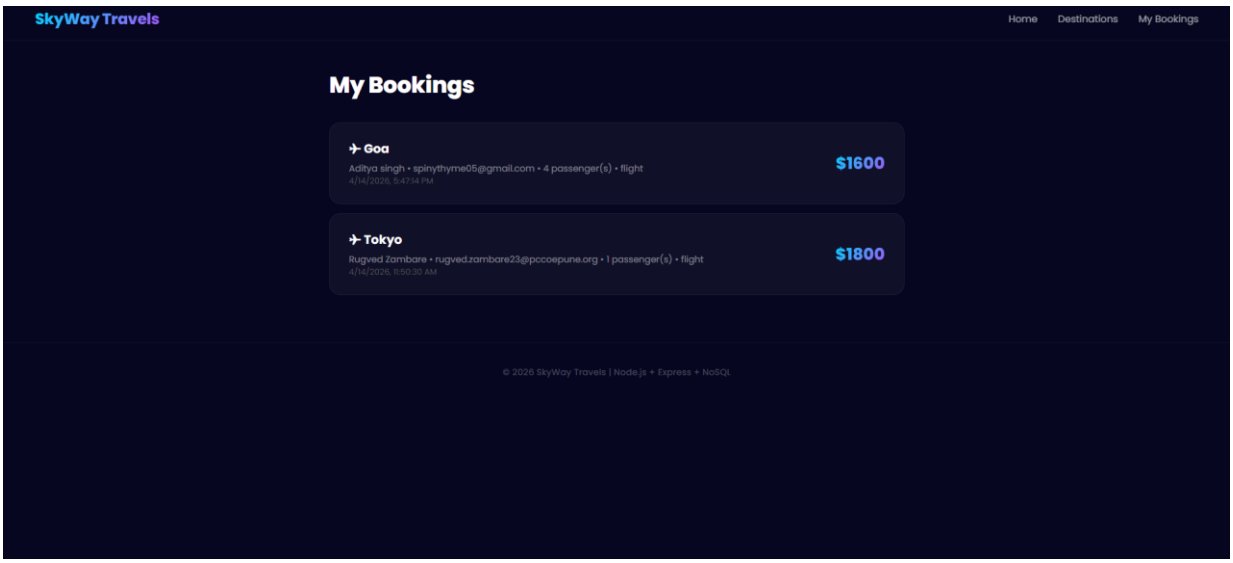

Conclusion:

In this assignment, a functional travel agency web application was successfully developed using Node.js, Express.js, and a NoSQL database. The project demonstrates the integration of backend technologies with dynamic data handling to create a responsive and interactive system.

The implementation of features such as selecting travel options based on user preferences highlights the practical use of server-side logic and database management. This project provides a strong foundation in full-stack development and showcases how modern web applications are built using scalable and efficient technologies.

Overall, the assignment enhances understanding of backend development, database integration, and real-world application design.