西北农林科技大学

Northwest A&F University

流式计算实验报告

姓　名：	陈
学　号：	202101
班　级：	数科 2102
时　间：	2024 年 5 月 4 日

项目依赖

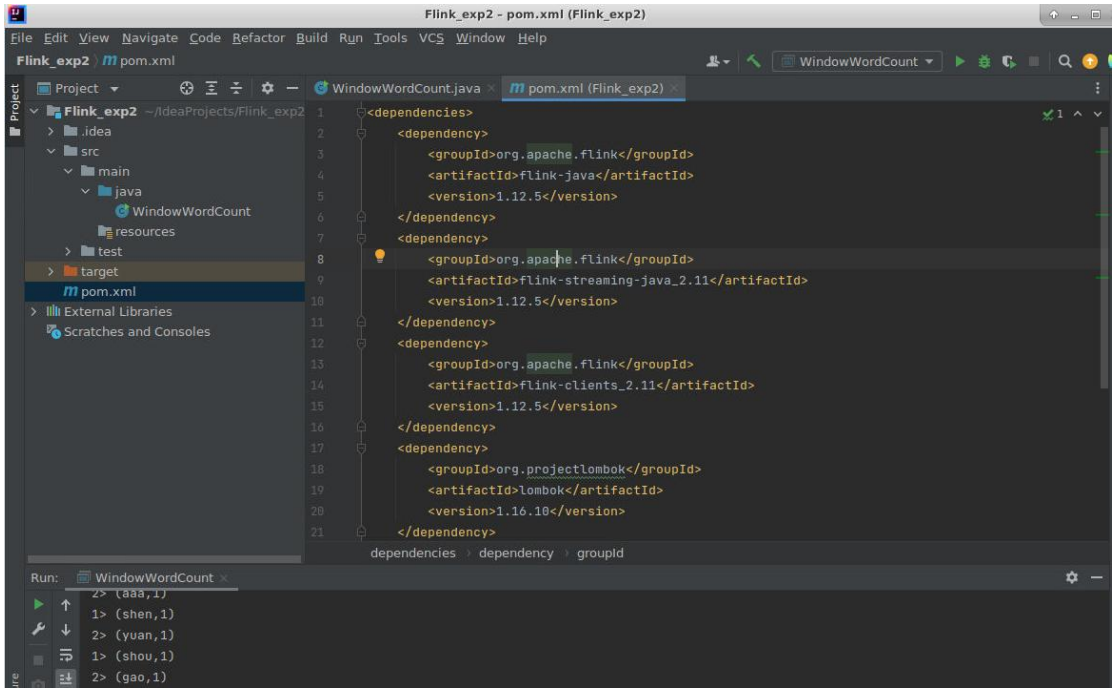
Flink_exp2 - pom.xml (Flink_exp2)
File Edit View Navigate Code Refactor Build Run Tools VCS Window Help
Flink_exp2 pom.xml
WindowWordCount
Project
Flink_exp2 ~/IdeaProjects/Flink_exp2
.idea
src
main
java
WindowWordCount
resources
test
target
pom.xml
External Libraries
Scratches and Consoles
WindowWordCount.java
pom.xml (Flink_exp2)
<dependencies>
<dependency>
<groupId>org.apache.flink</groupId>
<artifactId>flink-java</artifactId>
<version>1.12.5</version>
</dependency>
<dependency>
<groupId>org.apache.flink</groupId>
<artifactId>flink-streaming-java_2.11</artifactId>
<version>1.12.5</version>
</dependency>
<dependency>
<groupId>org.apache.flink</groupId>
<artifactId>flink-clients_2.11</artifactId>
<version>1.12.5</version>
</dependency>
<dependency>
<groupId>org.projectlombok</groupId>
<artifactId>lombok</artifactId>
<version>1.16.10</version>
</dependency>
dependencies dependency groupId
Run: WindowWordCount
1> (shen,1)
2> (yuan,1)
1> (shou,1)
2> (gao,1)

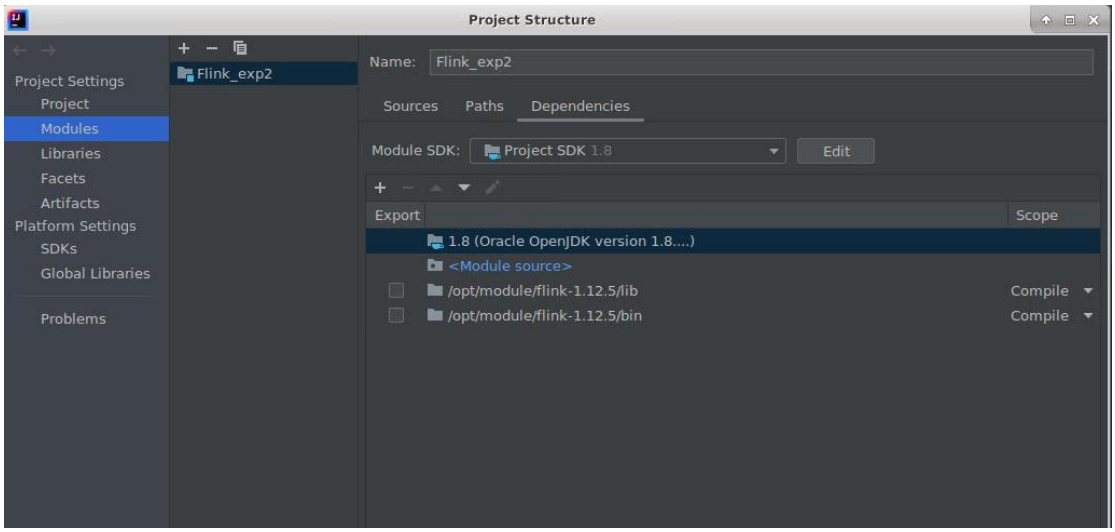
Project Structure
Project Settings
Project
Modules
Libraries
Facets
Artifacts
Platform Settings
SDKs
Global Libraries
Problems
Flink_exp2
Name: Flink_exp2
Sources Paths Dependencies
Module SDK: Project SDK 1.8
Edit
Export
Scope
1.8 (Oracle OpenJDK version 1.8....)
<Module source>
/opt/module/flink-1.12.5/lib
Compile
/opt/module/flink-1.12.5/bin
Compile

安装并开启 netcat 服务

```
root@cg:~# apt-get -y install netcat-traditional
Reading package lists... Done
Building dependency tree
Reading state information... Done
netcat-traditional is already the newest version (1.10-41).
netcat-traditional set to manually installed.
0 upgraded, 0 newly installed, 0 to remove and 0 not upgraded.
root@cg:~# nc -l -k -p 9999
```

单词统计

```
root@cg:~# nc -l -k -p 9999
hello
world
hello
luck boy
luck girl
```

```
1> (hello,1)
2> (world,1)
1> (hello,2)
2> (luck,1)
2> (boy,1)
2> (luck,2)
2> (girl,1)
```

迭代

```
demo1
INFO  [] - Source: Sequence Source (deprecated) (96/96) (858c224eead9879718075a3ca853d46f) switched from RUNNING to FINISHED.
90> 87
91> 88
15> 8
50> 45
29> 23
27> 21
26> 20
28> 22
51> 46
14> 7
25> 19
```