Prof.V.B.Shah Institute of Management & R.V.Patel College of Commerce (Eng.Med.) &
V.L.Shah College of Commerce (Guj.Med.) &

Sutex Bank College of Computer Applications & Science, Amroli

(Accredited 'B' (CGPA 2.55) by NAAC Dec.-2009)

VEER NARMAD SOUTH GUJARAT UNIVERSITY, SURAT

PROJECT

REPORT ON

CAR SELLING MANAGEMENT

SUBMITTED BY :

Tinkal Kachhadiya – 663

Rushita Kareliya – 662

Nisha Tanti – 675

Exam No : 6716 , 6735 , 6951

GUIDED BY :

MS. SANSKRUTI RAMANI

INDEX

NO	CONTENT	PAGE NO
1	Introduction i. Project description ii. Project profile	1
2	Objectives	5
3	System flow diagram	7
4	DFD/UML diagram	9
5	ER diagram	12
6	Database design	13
7	System design	16
8	References	26

1.1 Project description

> **Car Selling Management's website** is designed to facilitate seamless **car browsing, booking, and management** for users.

> This system is **fully responsive**, **mobile-friendly**, and provides an **attractive, user-friendly interface** to ensure smooth and consistent usage across all devices.

> The system provides an efficient platform where customers can explore available cars, check details, and book appointments easily.

> This platform consists of two primary panels :

- Admin panel
- Customer panel

1.1.1 Admin panel

The Admin Panel is accessible only through a secure admin login. It provides complete control over system data and operations.

Admin functionalities include:

1. Car Management

- View the list of all cars available in the system
- Add new cars with full details (name, price, category, image, description, etc.)
- Update existing car details
- Delete cars from the inventory

2. Booking Management

- View all car booking requests made by users
- Delete booking entries if required (e.g., invalid, duplicate, or canceled bookings)

3. Contact Management

- View all contact messages or inquiries submitted by users
- Delete unnecessary or resolved user contact details

1.1.2 Customer Panel

The Customer Panel is accessible after login, offering all user-level features.

Customer functionalities include:

1.Car Search & Viewing

- Search cars using filters (price, model, category, etc.)
- View detailed information (price, average, category, description, images)

2.Appointment Booking

- Customers can book an appointment for any car
- Booking includes date, user contact info, and car details

3.Contact Feature

- Customers can send contact inquiries or messages to admin

1.2 Project profile

car selling management	
Project title:	**car selling management**
Frontend :	**React**
Backend :	**Node , Expressjs ,Mongodb**
Browser :	**Chrome**
Plateform :	**VS Code, mongo compass**
Documentation tool :	**MS Word**
Internal guide :	**Ms. Sanskruti Ramani**
Submitted to :	**Ms. Sanskruti Ramani**

2.Objectives

The primary objective of the Car Selling Management is to provide a streamlined, user-friendly, and efficient platform for managing car listings and booking appointments. The system aims to improve the overall experience for both administrators and customers by offering smooth navigation, secure access, and reliable data management.

The key objectives of the system include:

1. To simplify car searching and booking

- Provide customers with an easy-to-use interface for searching and viewing cars.
- Enable quick and hassle-free car appointment booking.

2. To enable efficient car management for administrators

- Allow admins to add, update, and delete car details easily.
- Ensure proper maintenance of car inventory with real-time updates.

3. To provide secure login and registration

- Offer secure authentication for both admin and customer panels.
- Protect customer and system data through proper account management.

4. To manage customer inquiries and bookings

- Allow customers to contact the admin through the system.
- Give admins the ability to view and delete booking and contact details.

5. To enhance user experience with a responsive design

- Make the system fully responsive and mobile-friendly.
- Ensure all features work smoothly across various devices.

6. To reduce manual work and digitize the process

- Eliminate paper-based or manual management of cars and bookings.
- Offer automated, efficient, and error-free data handling.

7. To improve communication between users and admin

- Provide a direct contact option for customers.
- Help admins respond effectively to inquiries and manage requests.

3.1.Admin Process Flow Diagram

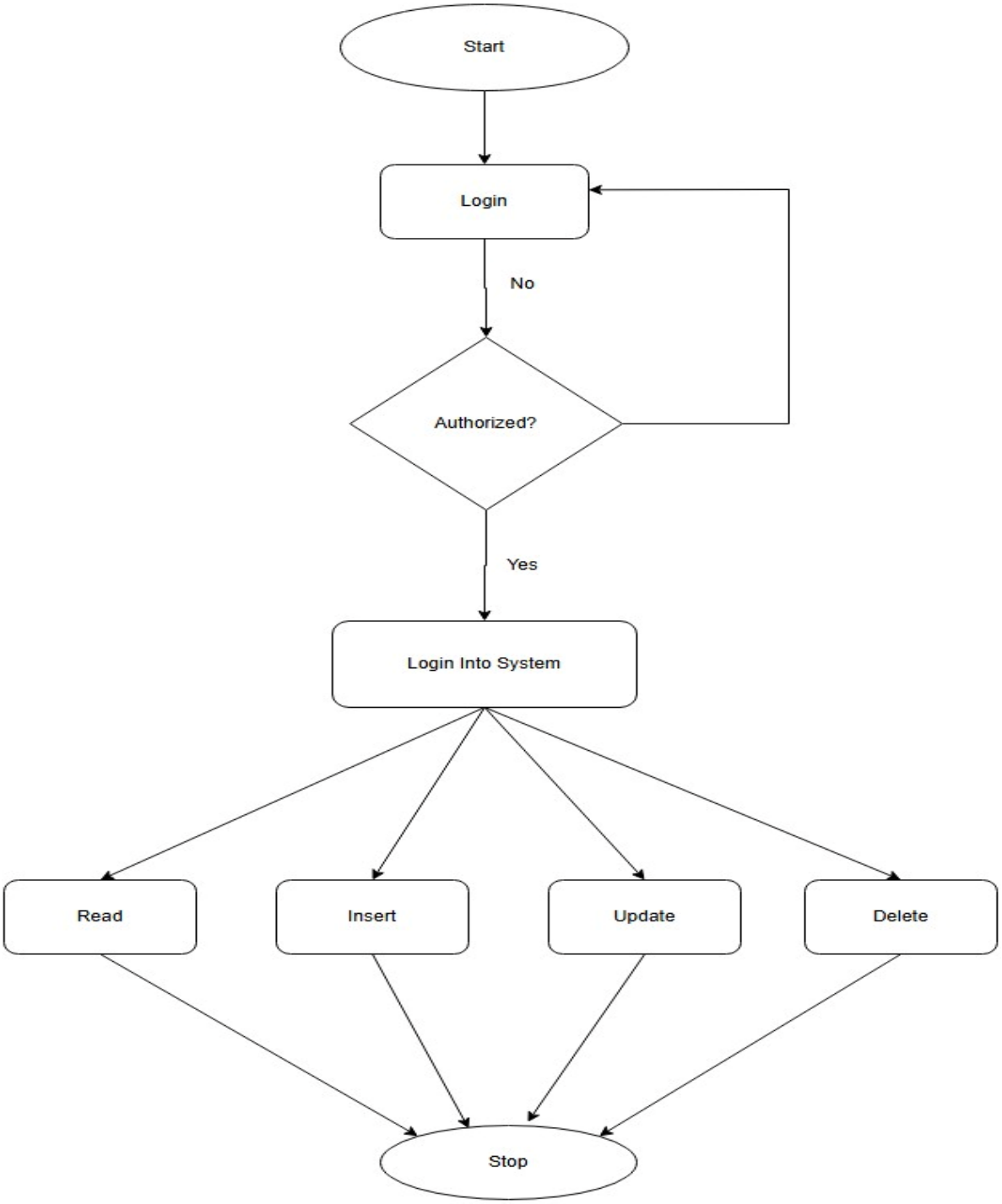

3.2.User Process Flow Diagram

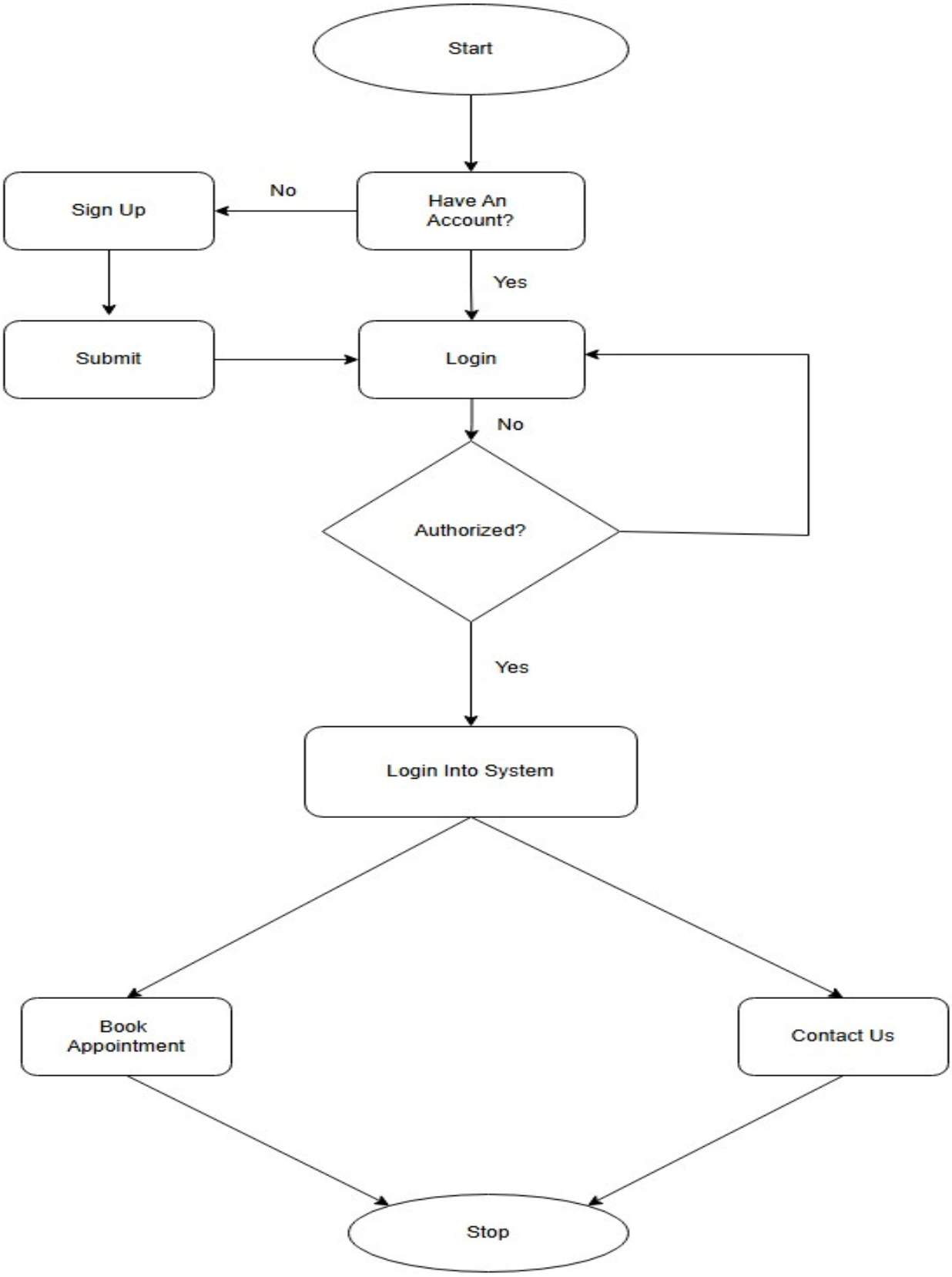

4.1 0 – level Diagram(Context Diagram)

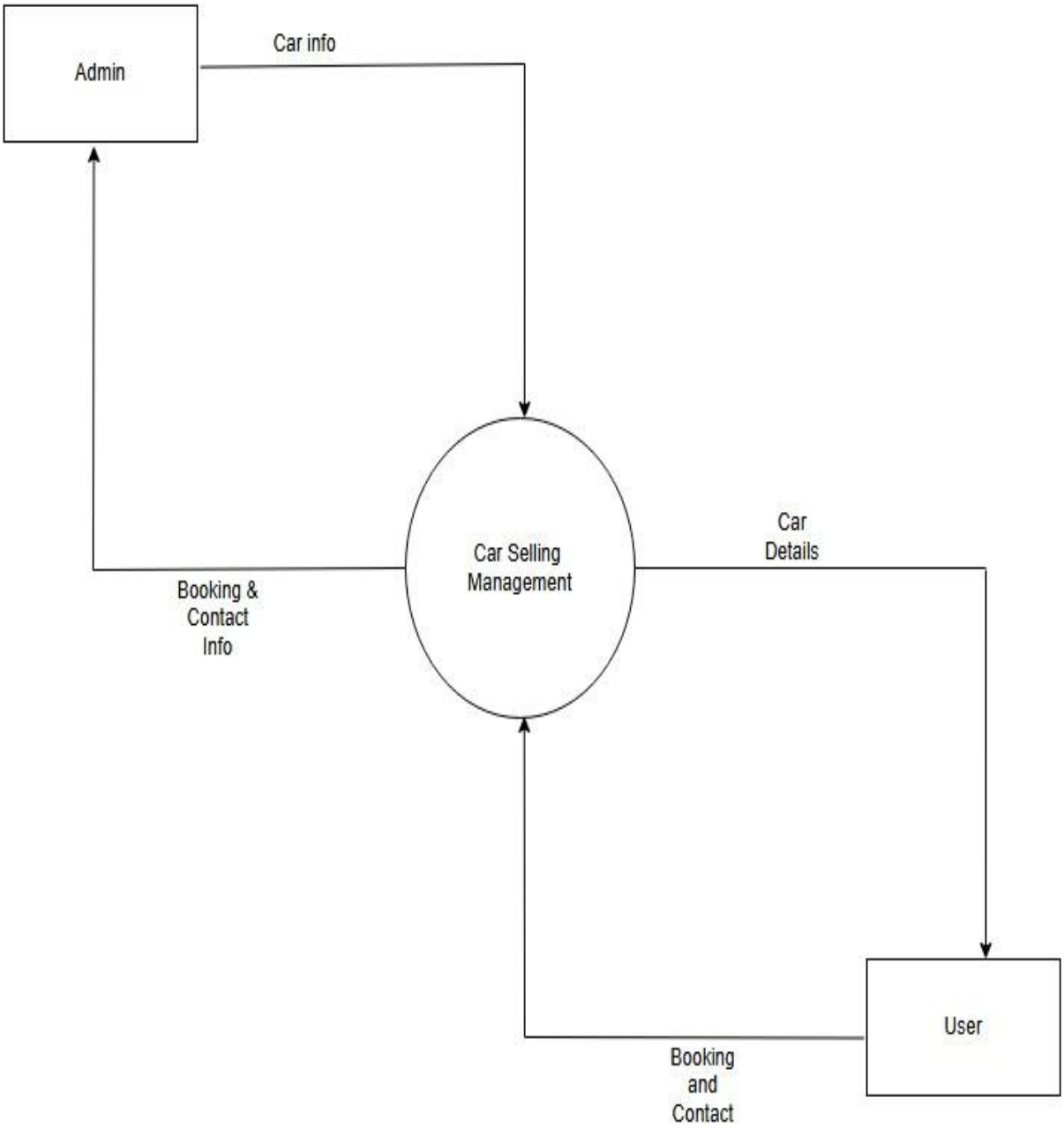

4.2 1-level Diagram

4.2.1 1 – level Admin Diagram

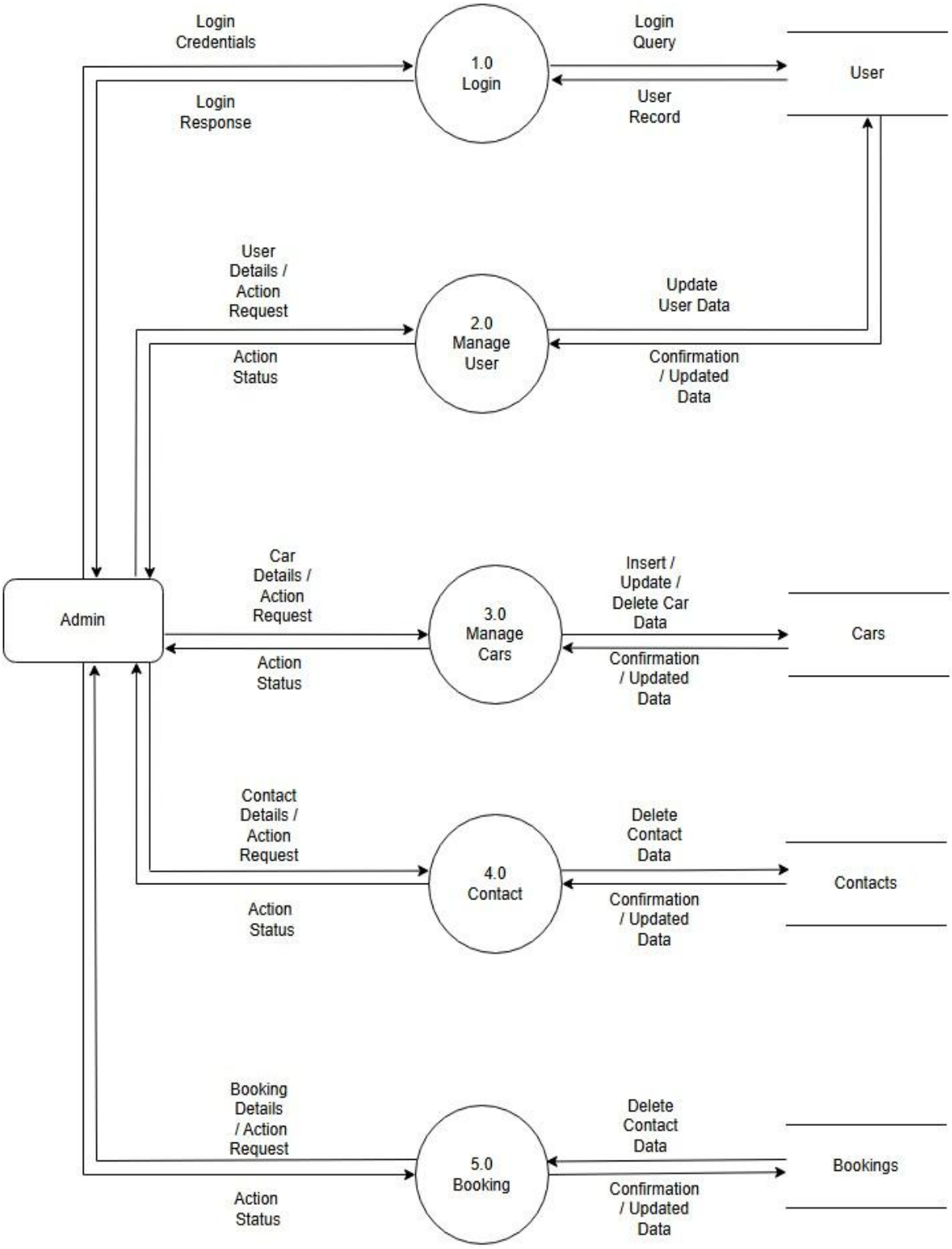

4.2.2 1 – level User Diagram

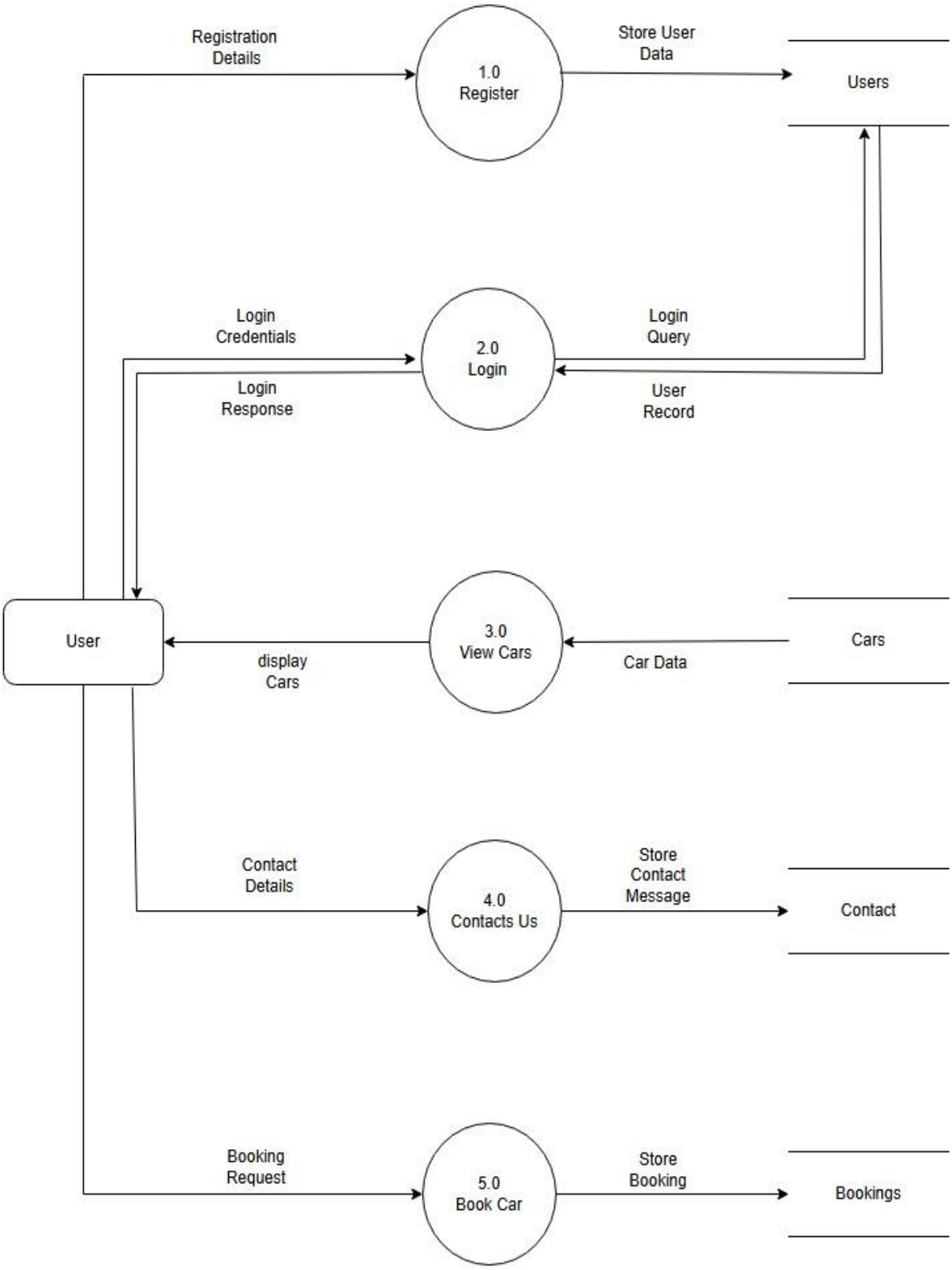

5.ER Diagram

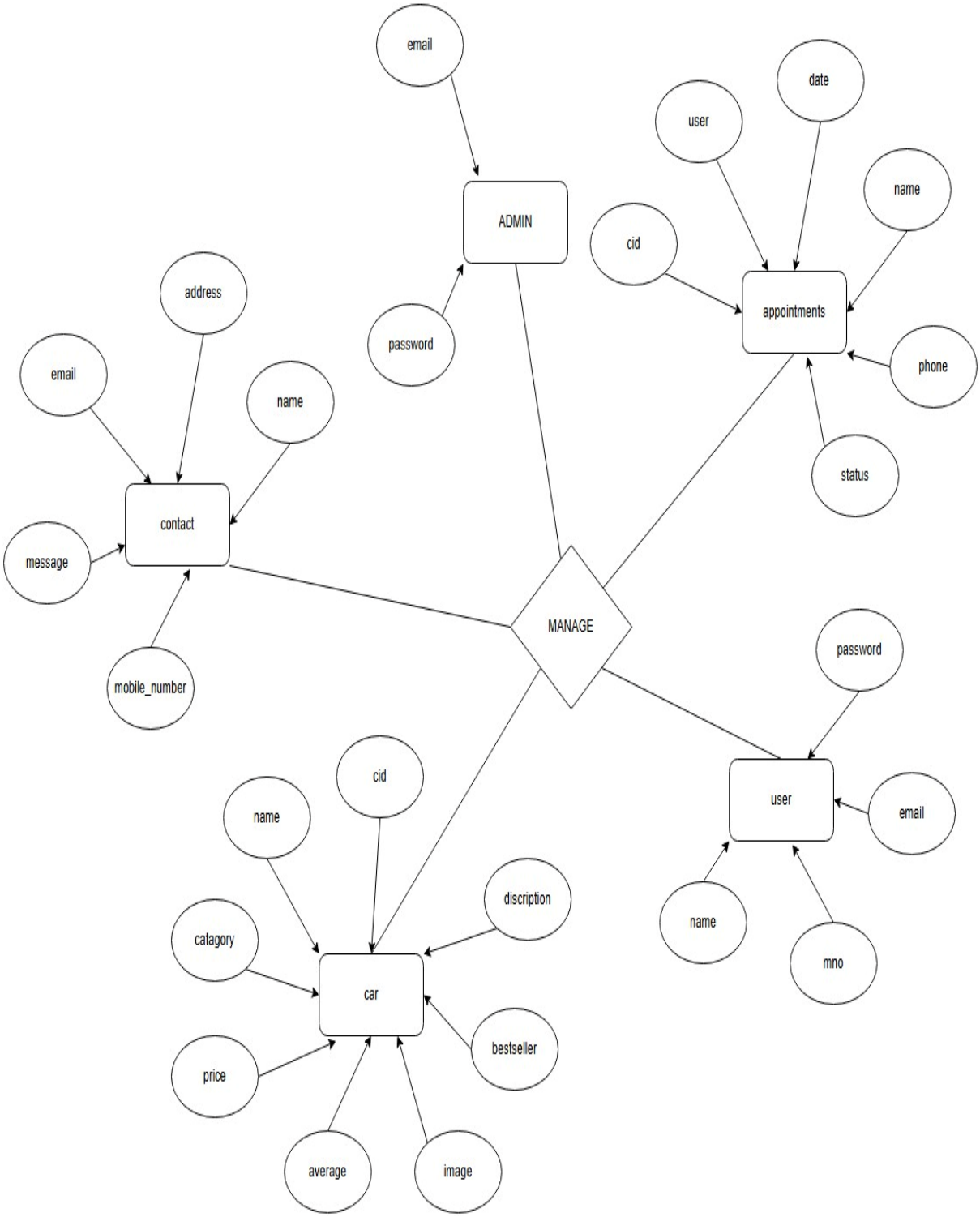
email
ADMIN
password
date
user
name
cid
appointments
phone
status
address
email
name
contact
message
mobile_number
MANAGE
password
user
email
name
mno
cid
name
discription
catagory
car
bestseller
price
average
image

6.1.1.Admin collection:

Field_name	DataType
Email	String
Password	String

6.1.2.Car collection:

Field_name	**DataType**
cid	number
name	string
description	string
price	number
average	number
Category	string
Bestseller	Boolean
Image	string

6.1.3.User collection:

Field_name	DataType
name	string
Mobile_number	number
email	string
password	string

6.1.4.Appointment collection:

Field_name	DataType
cid	number
name	string
email	string
Phone_number	number
status	string
Date	date

6.1.5.Contact collection :

Field_name	DataType
address	string
name	string
email	string
Phone_number	number
message	string

7.1.Admin panel :

7.1.1.Admin Log_in page :

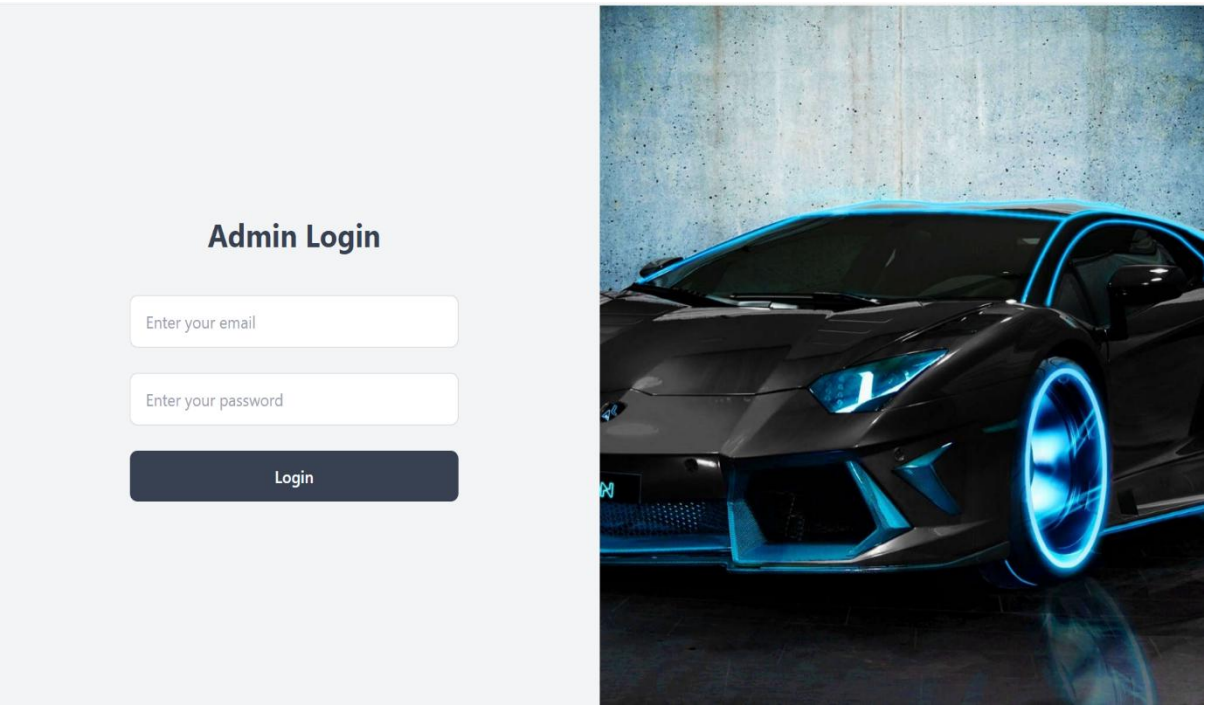

7.1.2.Deshboard page :

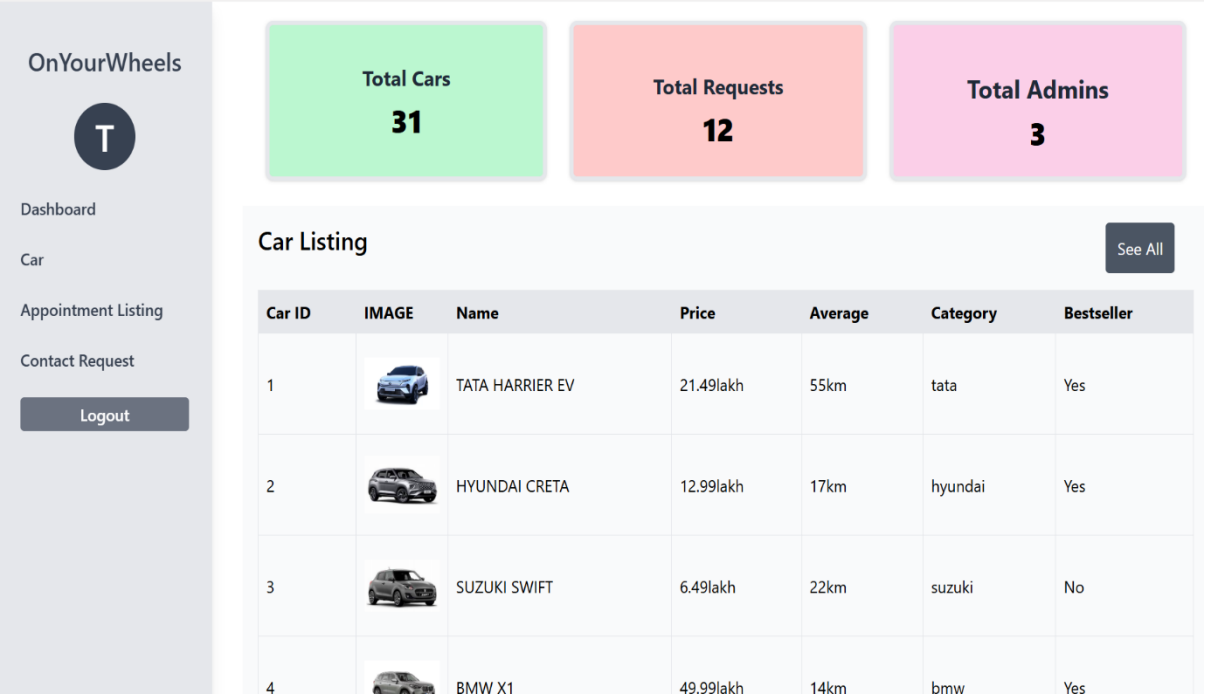

7.1.3.Car_Listing page :

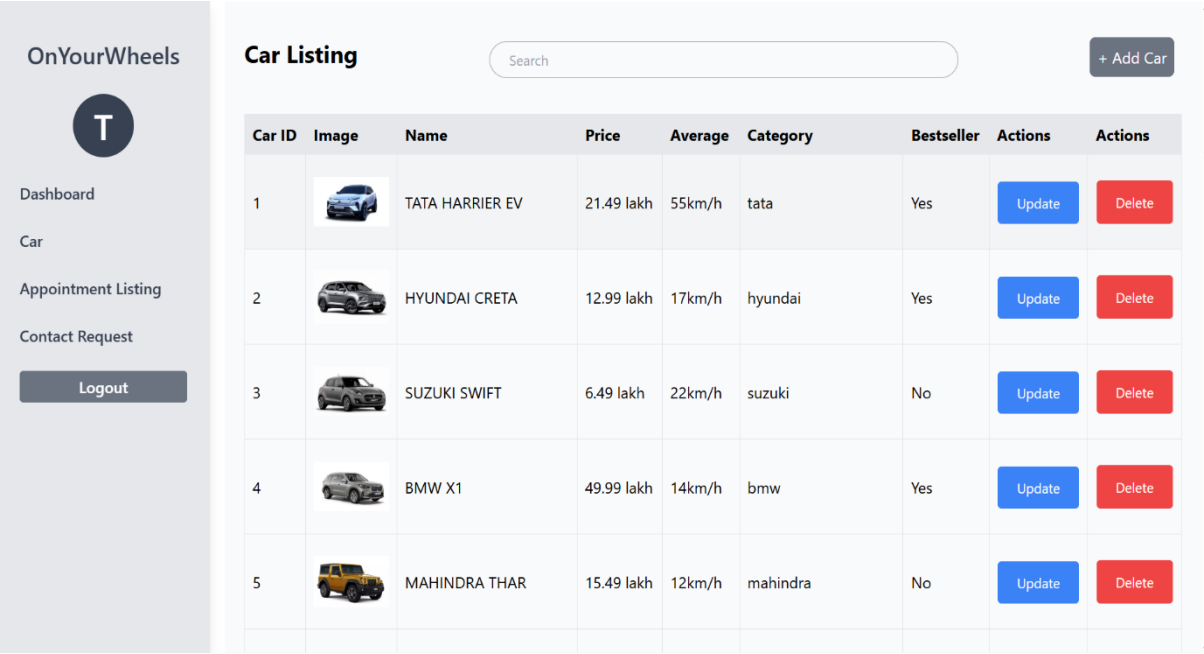

7.1.4.Add_car page :

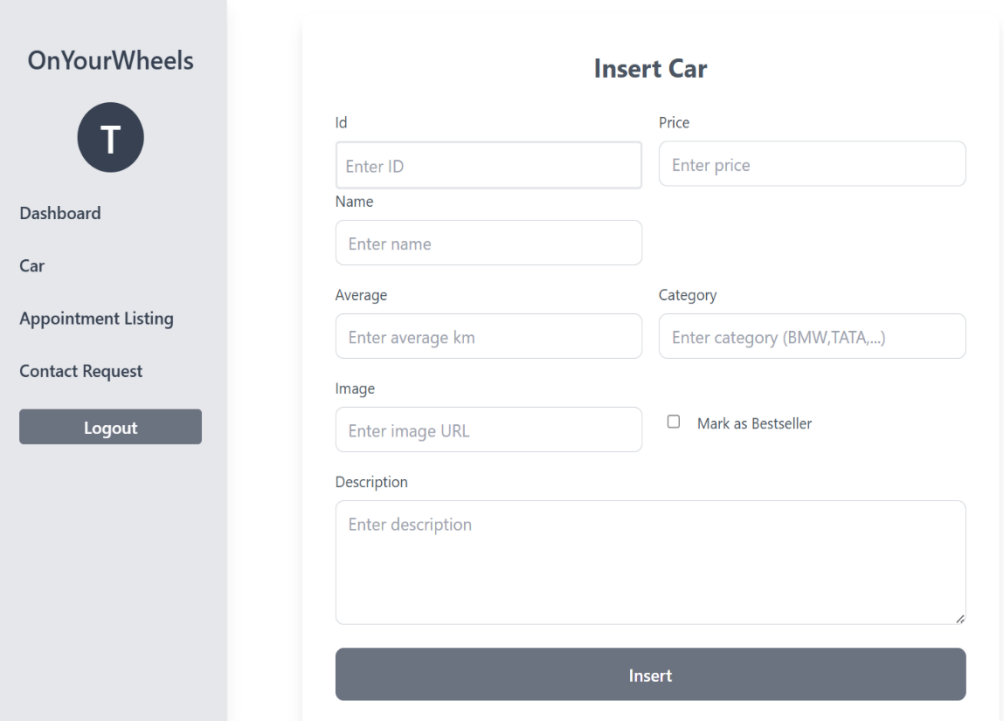

7.1.5.Update_car page :

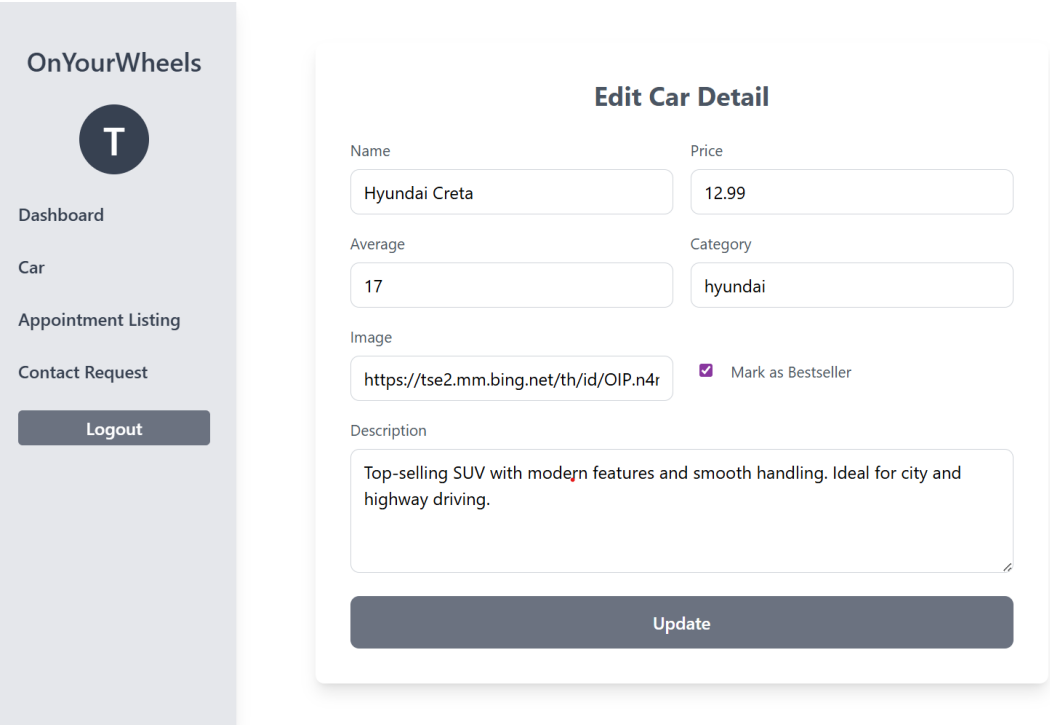

7.1.6.Appointmnet_listing page :

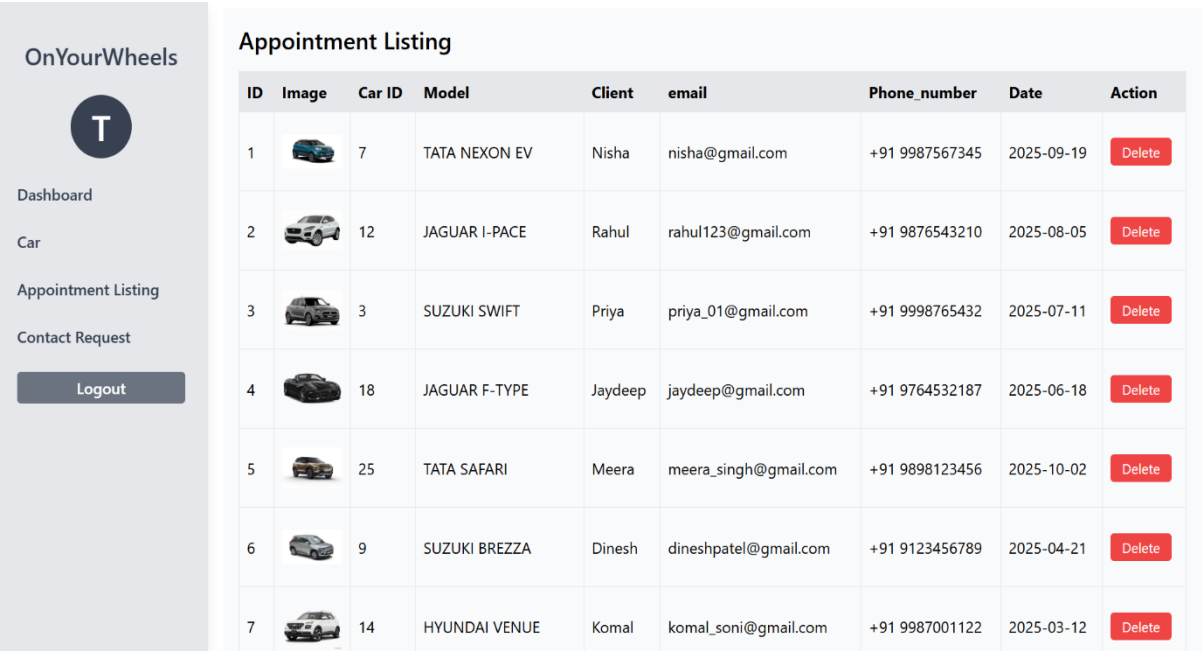

ID	Image	Car ID	Model	Client	email	Phone_number	Date	Action
1		7	TATA NEXON EV	Nisha	nisha@gmail.com	+91 9987567345	2025-09-19	Delete
2		12	JAGUAR I-PACE	Rahul	rahul123@gmail.com	+91 9876543210	2025-08-05	Delete
3		3	SUZUKI SWIFT	Priya	priya_01@gmail.com	+91 9998765432	2025-07-11	Delete
4		18	JAGUAR F-TYPE	Jaydeep	jaydeep@gmail.com	+91 9764532187	2025-06-18	Delete
5		25	TATA SAFARI	Meera	meera_singh@gmail.com	+91 9898123456	2025-10-02	Delete
6		9	SUZUKI BREZZA	Dinesh	dineshpatel@gmail.com	+91 9123456789	2025-04-21	Delete
7		14	HYUNDAI VENUE	Komal	komal_soni@gmail.com	+91 9987001122	2025-03-12	Delete

7.1.7.contact_request page :

OnYourWheels

T

Dashboard

Car

Appointment Listing

Contact Request

Logout

Customer contact information

Name	Mobile_number	Email	City	Message	Actions
Mahesh Patel	99756435624	mahesh@gmail.com	Surat	I want to know more about cars and services.	Delete
Rohit Sharma	9876543210	rohit.sharma@example.com	Ahmedabad	Please contact me regarding SUV car options.	Delete
Priya Desai	9123456789	priya.desai@example.com	Rajkot	I need details about electric vehicles.	Delete
Karan Mehta	9090909090	karan.mehta@example.com	Surat	Kindly share the latest car price list.	Delete
Sneha Patel	9988776655	sneha.patel@example.com	Ahmedabad	I am looking for finance options for new cars.	Delete
Amit Shah	9012345678	amit.shah@example.com	Rajkot	Please send servicing schedule details.	Delete
Nisha Roy	9823456712	nisha.roy@example.com	Surat	Interested in test-driving the new Tata Nexon.	Delete
Viral Chauhan	9998887776	viral.chauhan@example.com	Ahmedabad	I want a quotation for corporate car leasing.	Delete
Jaydeep Rana	9877012345	jaydeep.rana@example.com	Rajkot	Send me details about car insurance renewal.	Delete
Bhavna Trivedi	9765432109	bhavna.trivedi@example.com	Surat	I want to subscribe to your latest offers.	Delete

7.2.user panel :

7.2.1.Home page :

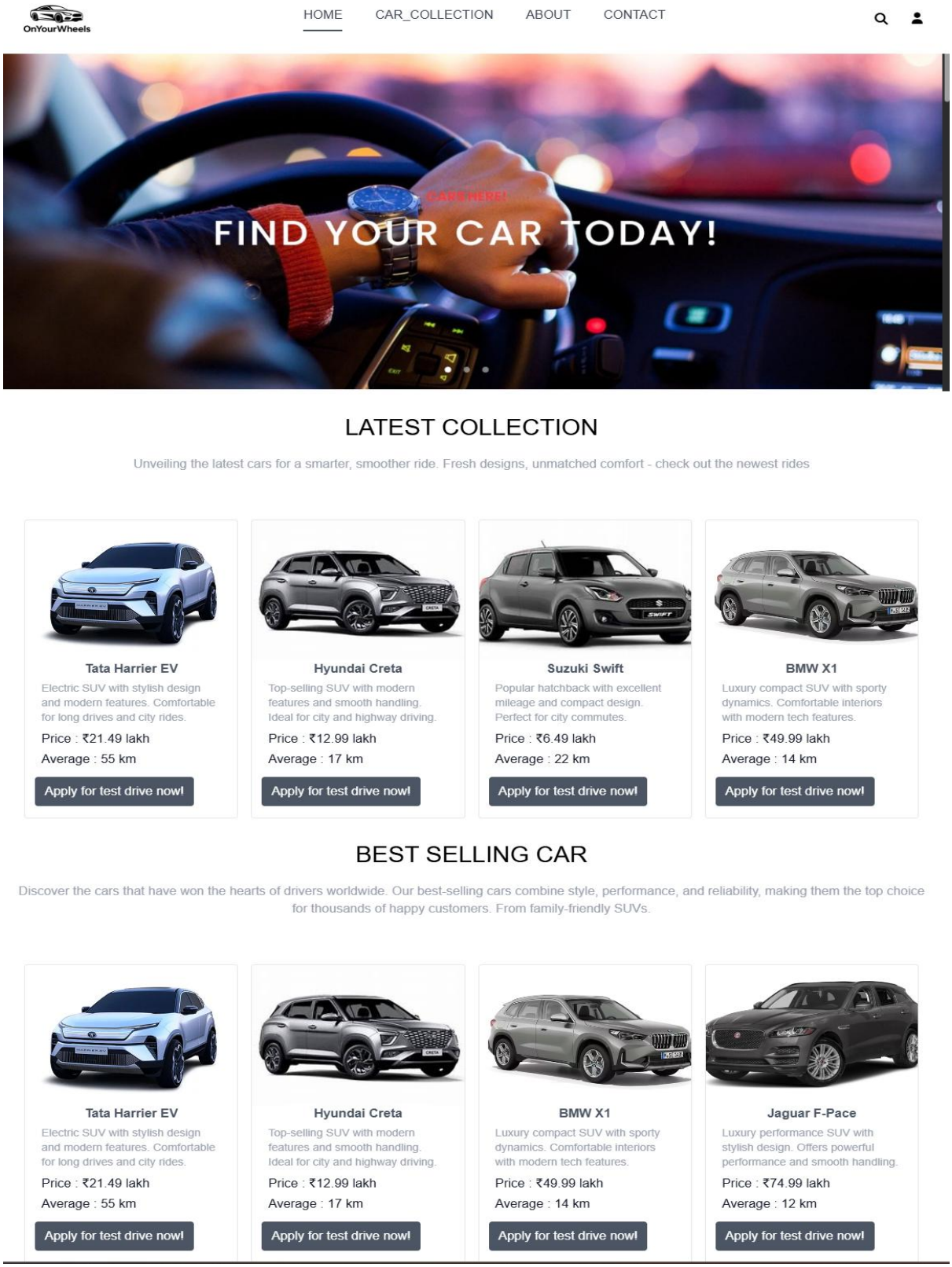

7.2.1.Car collection page :

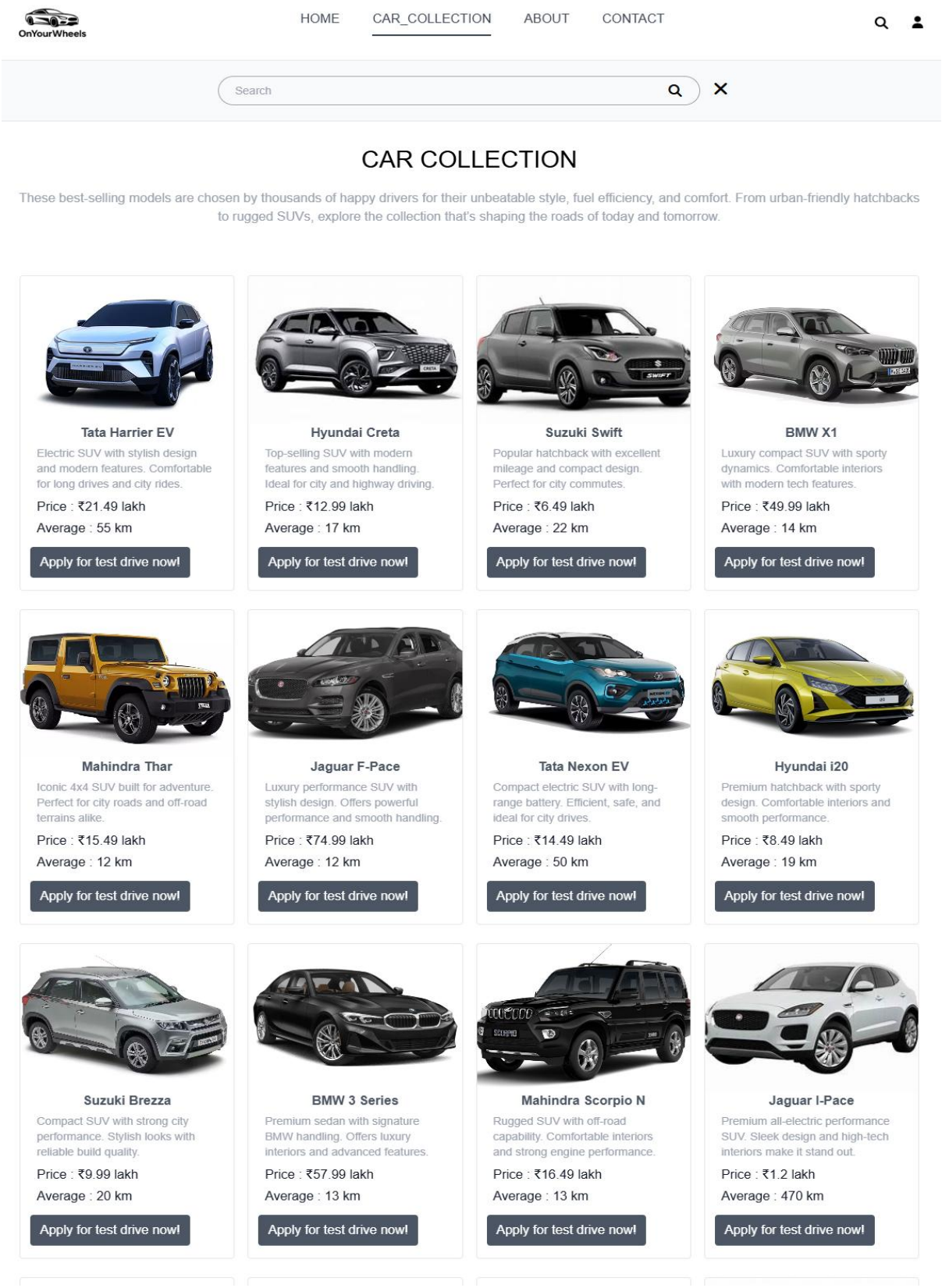

7.2.3.About page :

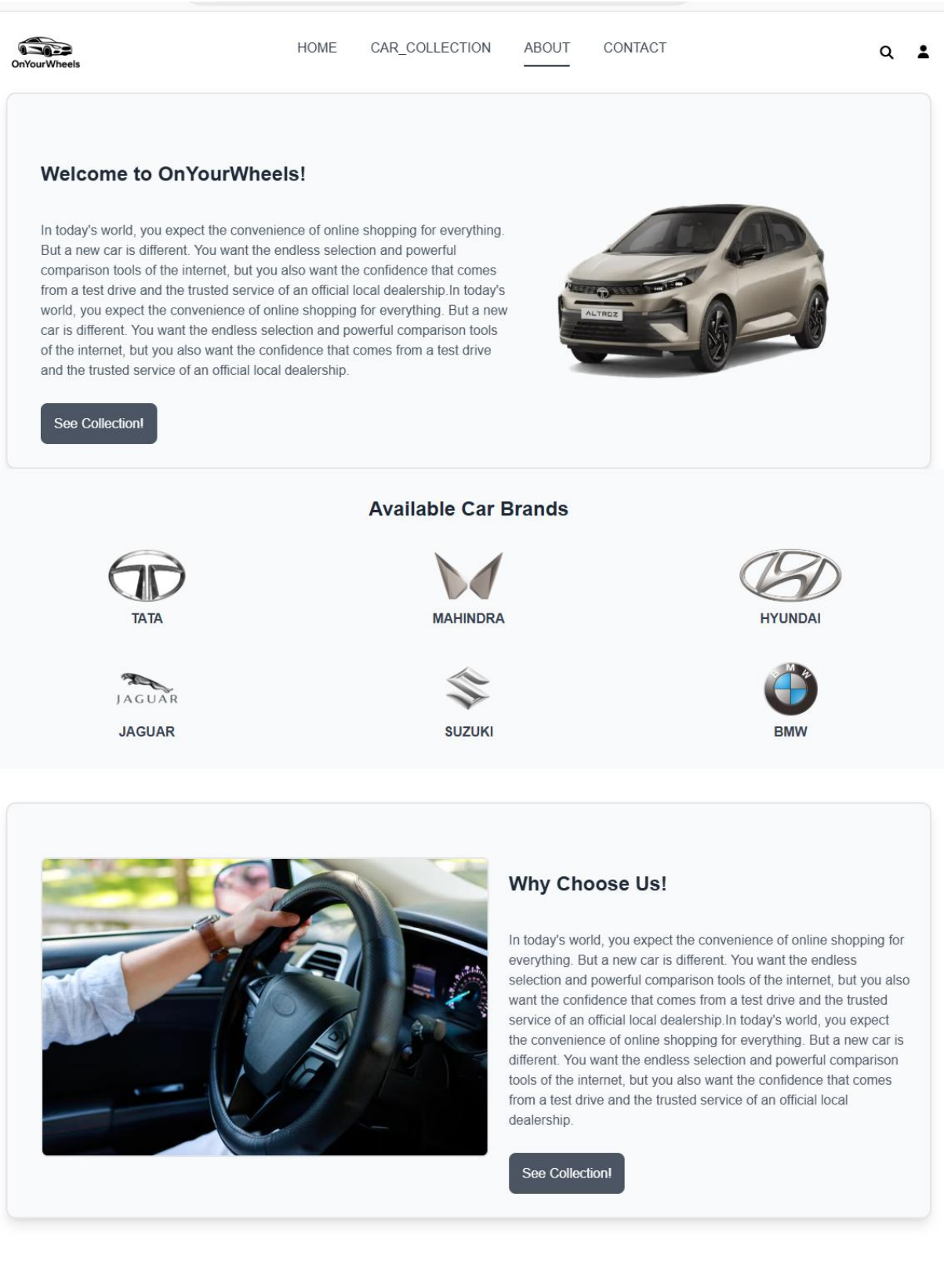

7.2.4.Contact page :

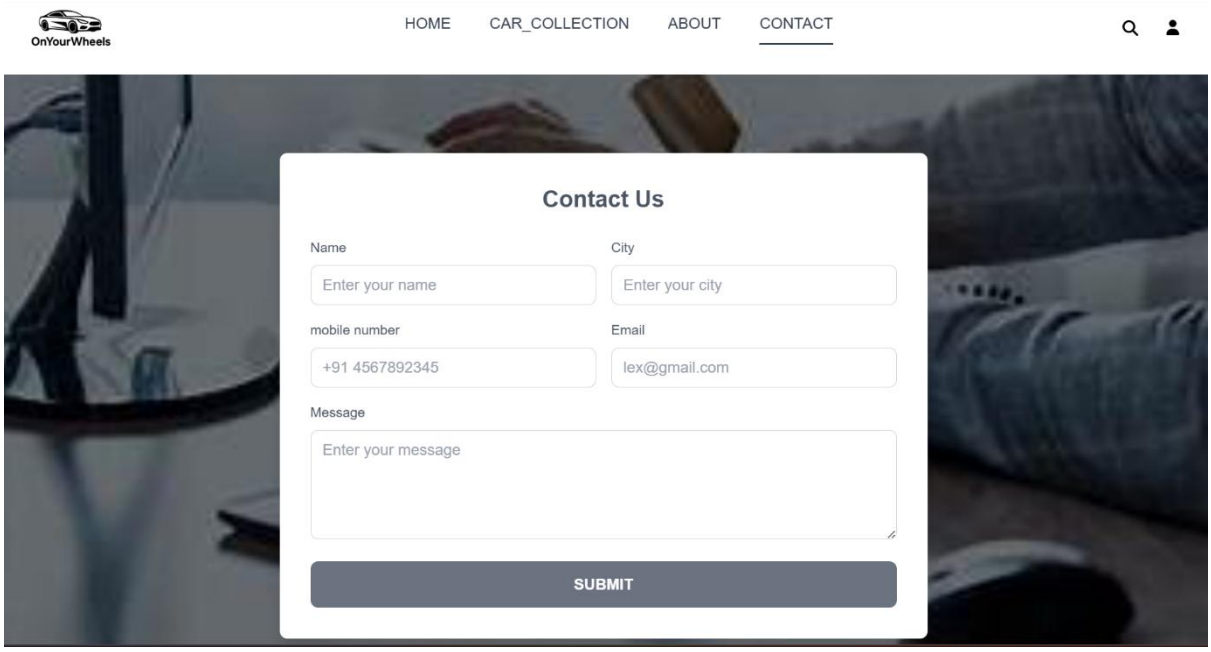

7.2.5. Car_detail page :

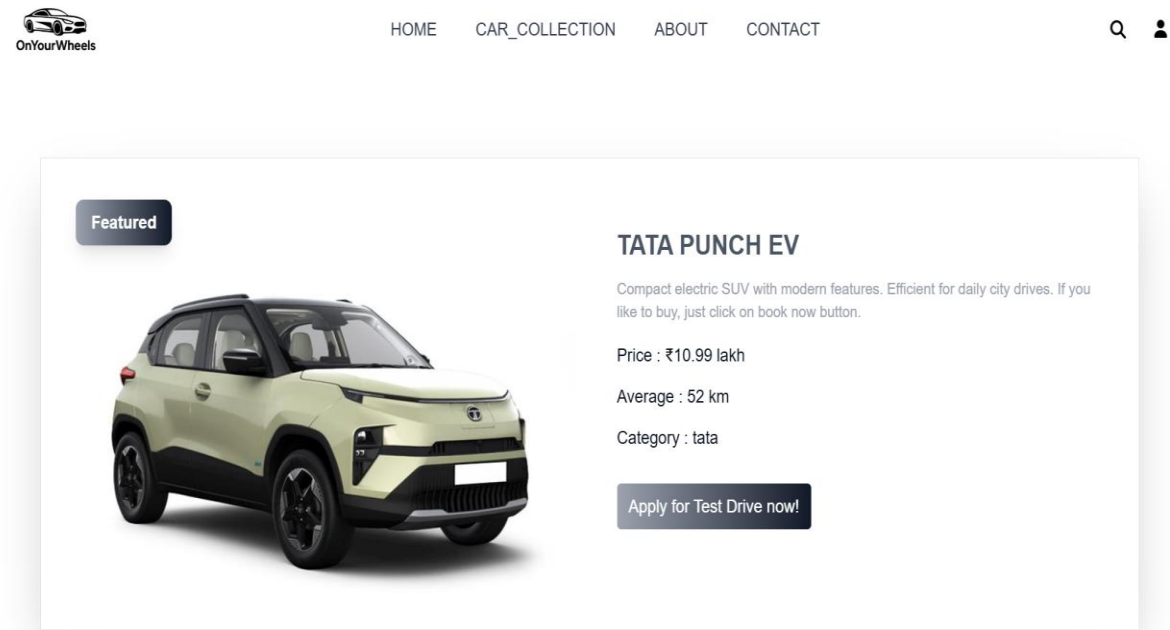

7.2.6.appointment_bookingpage:

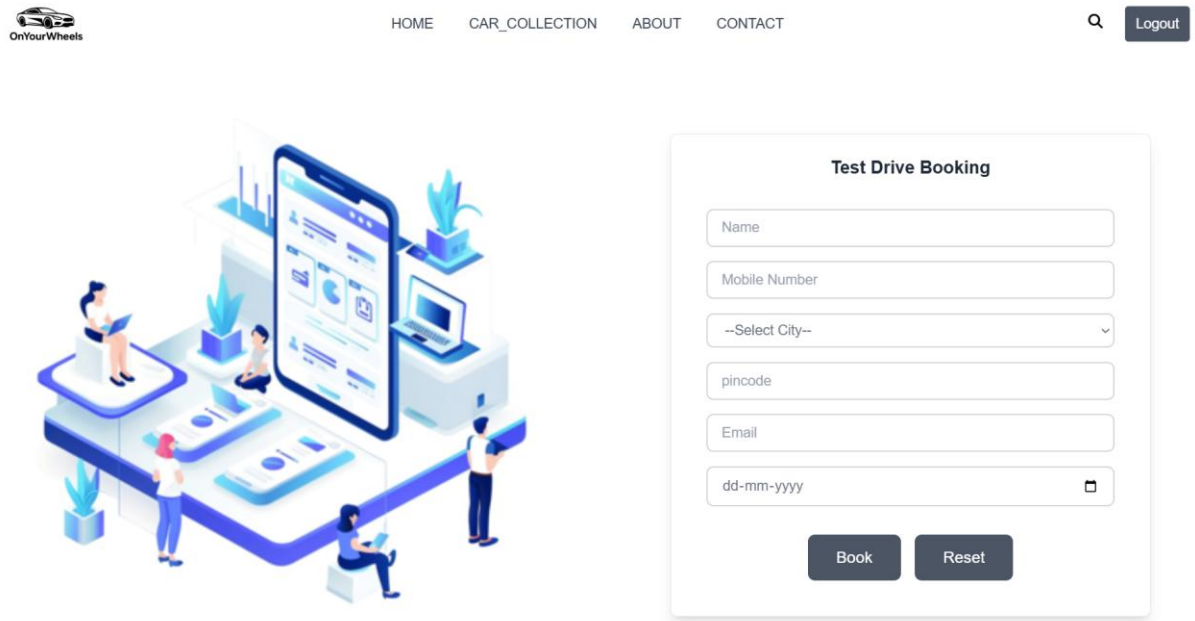

7.2.6.Sign_in page:

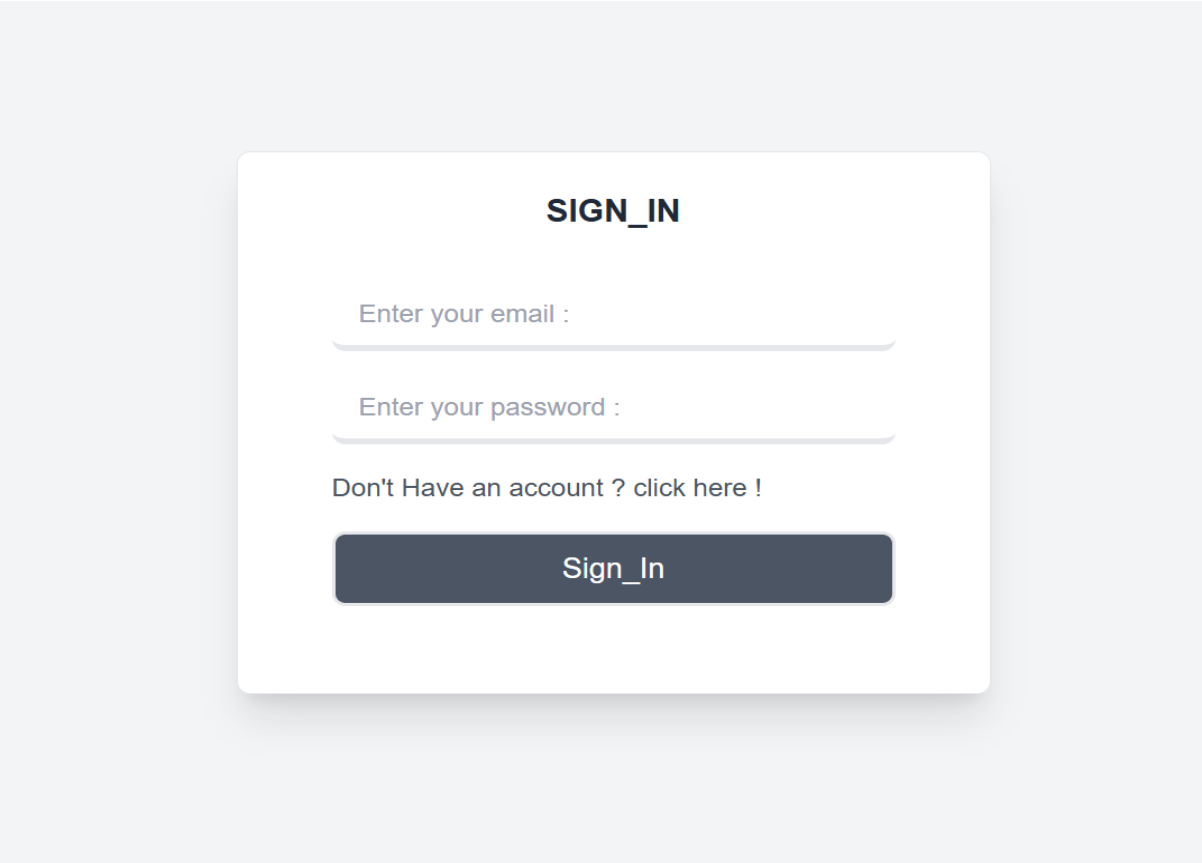

7.2.Registration page

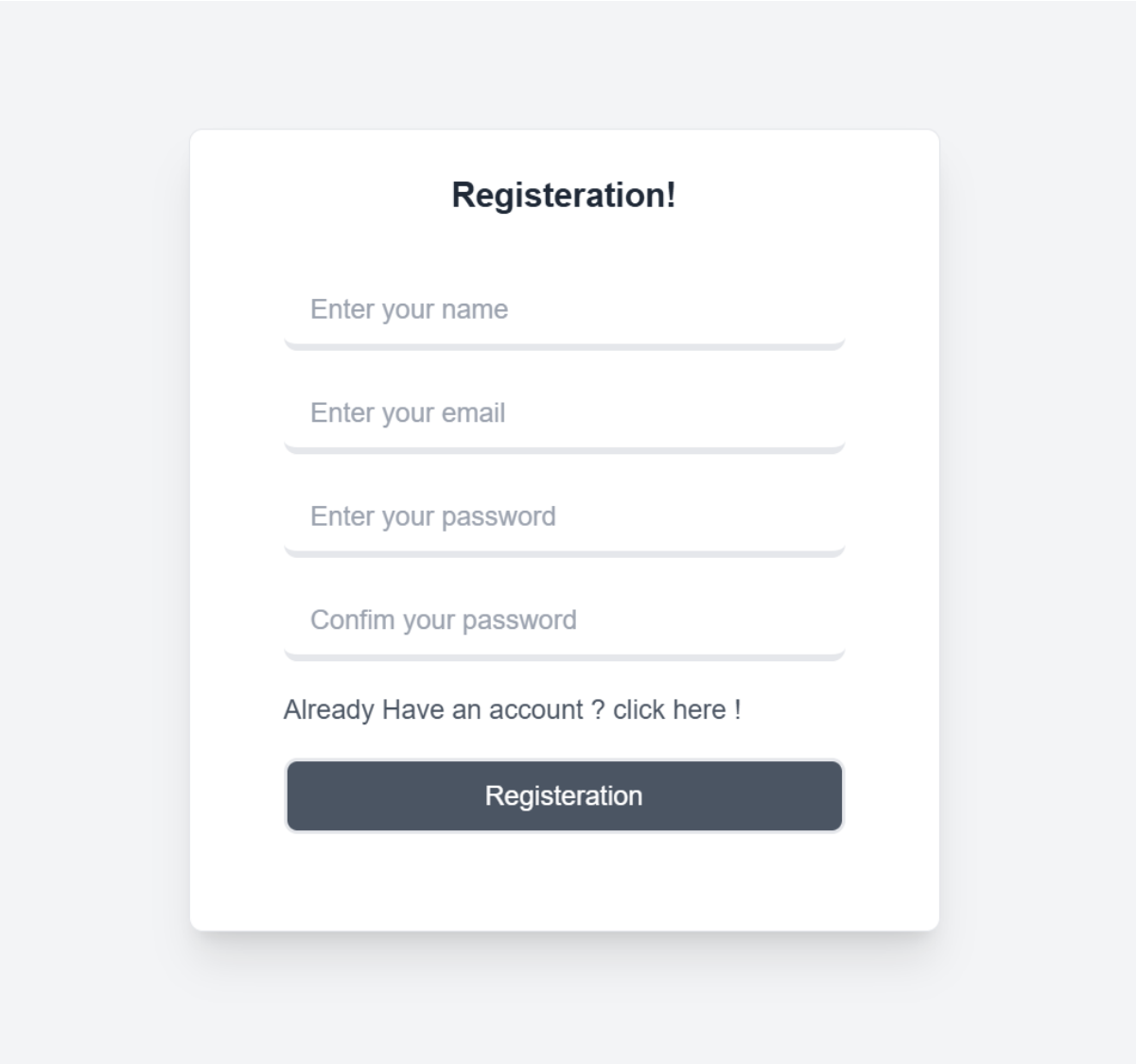

8.REFRENCES

- https://www.cardekho.com/
- https://www.w3schools.com/
- https://reactrouter.com/
- https://react.dev/
- https://tailwindcss.com/docs