# Git

Checking noreaply email and that emails are private

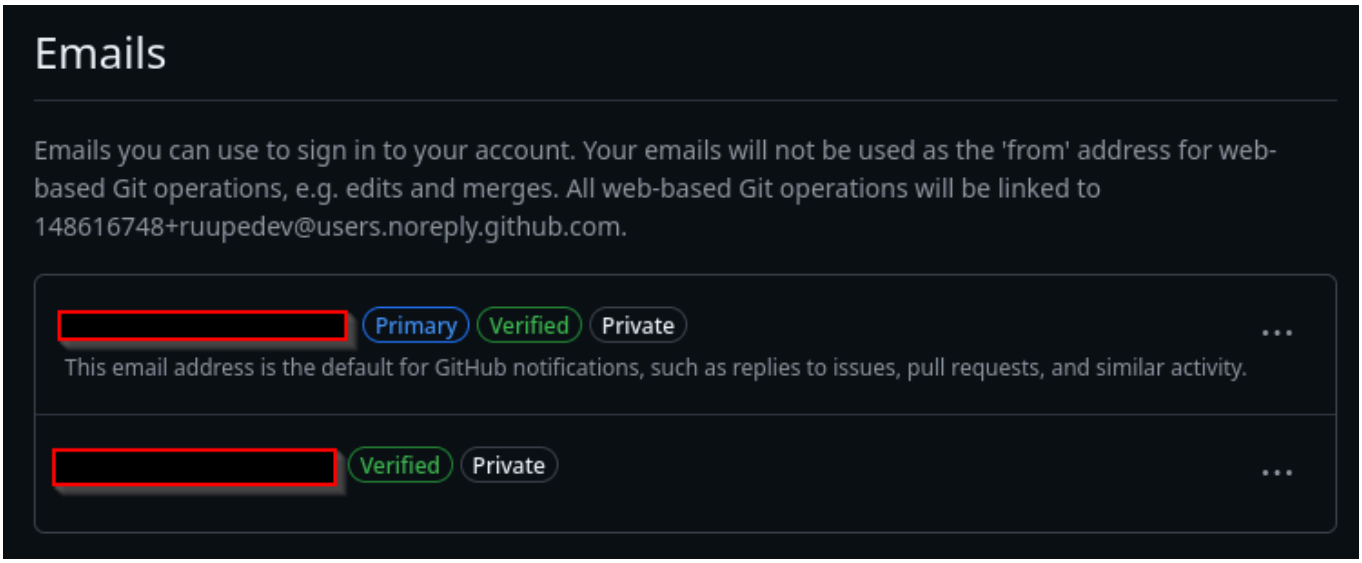


Installing git on VM

```
ruupe@ruupe-debian:~$ sudo apt install git
[sudo] password for ruupe:
Sorry, try again.
[sudo] password for ruupe:
Installing:
  git

Installing dependencies:
  git-man  liberror-perl

Suggested packages:
  git-doc  git-email  git-gui  gitk  gitweb  git-cvs  git-mediawiki  git-svn

Summary:
  Upgrading: 0, Installing: 3, Removing: 0, Not Upgrading: 91
  Download size: 11,1 MB
  Space needed: 52,7 MB / 11,2 GB available

Continue? [Y/n]
```

Configuring git

```
ruupe@ruupe-debian:~$ git config --global user.email "148616748+ruupedev@users.noreply.github.com"
ruupe@ruupe-debian:~$ git config --global user.name "Ruupe"
```

Creating SSH key for GitHub

```
ruupe@ruupe-debian:~$ ssh-keygen
Generating public/private ed25519 key pair.
Enter file in which to save the key (/home/ruupe/.ssh/id_ed25519): /home/ruupe/.ssh/github_key
Enter passphrase for "/home/ruupe/.ssh/github_key" (empty for no passphrase):
Enter same passphrase again:
Passphrases do not match.  Try again.
Enter passphrase for "/home/ruupe/.ssh/github_key" (empty for no passphrase):
Enter same passphrase again:
Your identification has been saved in /home/ruupe/.ssh/github_key
Your public key has been saved in /home/ruupe/.ssh/github_key.pub
The key fingerprint is:
SHA256:zEDyYZmPbRWR+AMWXK6ZO0CJAiYv9wpR/jhAwkf6XKw ruupe@ruupe-debian
The key's randomart image is:
+--[ED25519 256]--+
|=oo.. ++.+++     |
|=*...*oo=.o      |
|+.* .o== +.      |
| =o=o..+++o      |
|. oEo ..S  .     |
| . o   . .       |
|  .     o        |
|         .       |
|                 |
+----[SHA256]-----+
ruupe@ruupe-debian:~$
```

Creating config file in .ssh

```
  GNU nano 8.4                                          config *
# non-default keyname for GitHub
Host github.com
        HostName github.com
        User git
        IdentityFile ~/.ssh/github_key
        IdentitiesOnly yes
```

Adding public SSH key to GitHub

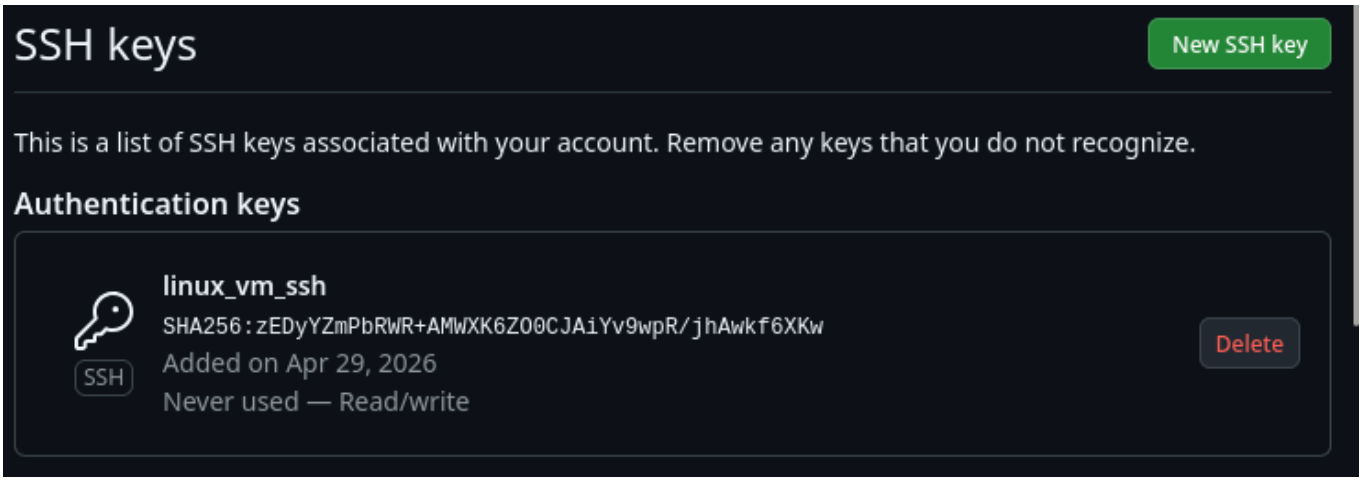


Cloning the repo with SSH connection

```
ruupe@ruupe-debian:~/Desktop/GitHub Projects$ git clone git@github.com:linux-spr
ing-26/git-testing.git
Cloning into 'git-testing'...
The authenticity of host 'github.com (140.82.121.3)' can't be established.
ED25519 key fingerprint is SHA256:+DiY3wvvV6TuJJhbpZisF/zLDA0zPMSvHdkr4UvCOqU.
This key is not known by any other names.
Are you sure you want to continue connecting (yes/no/[fingerprint])? yes
Warning: Permanently added 'github.com' (ED25519) to the list of known hosts.
remote: Enumerating objects: 48, done.
remote: Counting objects: 100% (48/48), done.
remote: Compressing objects: 100% (36/36), done.
remote: Total 48 (delta 16), reused 32 (delta 9), pack-reused 0 (from 0)
Receiving objects: 100% (48/48), 19.44 KiB | 711.00 KiB/s, done.
Resolving deltas: 100% (16/16), done.
ruupe@ruupe-debian:~/Desktop/GitHub Projects$
```

Adding .txt file with Linux tip

```
Terminal - ruupe@ruupe-debian: ~/Desktop/GitHub Projects/git-testing
File  Edit  View  Terminal  Tabs  Help
  GNU nano 8.4                    rs_test.txt *
Use "!!" to repeate last command

Amazing when you forget sudo

Example: sudo !!
```

Uploading my tip to the repo

```
ruupe@ruupe-debian:~/Desktop/GitHub Projects/git-testing$ git add .
ruupe@ruupe-debian:~/Desktop/GitHub Projects/git-testing$ git commit -m "adding
rs_test.txt"
[main cb0b450] adding rs_test.txt
 1 file changed, 7 insertions(+)
 create mode 100644 rs_test.txt
ruupe@ruupe-debian:~/Desktop/GitHub Projects/git-testing$ git push
Enumerating objects: 4, done.
Counting objects: 100% (4/4), done.
Delta compression using up to 2 threads
Compressing objects: 100% (3/3), done.
Writing objects: 100% (3/3), 367 bytes | 367.00 KiB/s, done.
Total 3 (delta 1), reused 0 (delta 0), pack-reused 0 (from 0)
remote: Resolving deltas: 100% (1/1), completed with 1 local object.
To github.com:linux-spring-26/git-testing.git
   454a22e..cb0b450  main -> main
ruupe@ruupe-debian:~/Desktop/GitHub Projects/git-testing$
```

Reading other peoples Linux tips

```
ruupe@ruupe-debian:~/Desktop/GitHub Projects/git-testing$ ls
bulvaani-tip.txt             janne_test.txt  README.md
dimitest.txt                 justtesting.md  rs_test.txt
handy_command_and_trick.txt  LICENSE         testitiedosto.txt
ruupe@ruupe-debian:~/Desktop/GitHub Projects/git-testing$ more dimitest.txt
history -komennon yhteydessä voi käyttää ! ja rivinumeroa (esim. !156)
se ajaa minkä tahansa komennon uudelleen
ruupe@ruupe-debian:~/Desktop/GitHub Projects/git-testing$ more janne_test.txt
Handy command: clear, tällä saat "putsattua" terminalin tyhjäksi.
ruupe@ruupe-debian:~/Desktop/GitHub Projects/git-testing$ more testitiedosto.txt

History-komento näyttää aiemmat komennot
ruupe@ruupe-debian:~/Desktop/GitHub Projects/git-testing$
```

# Your Development Workstation

The Linux workstation I would make for myself starts from a software developement point of view. I've been developing audio DSP plugins on a Windows setup so that would be what I would mimic when creating a new Linux enviourment for developing.

Things I would need to install to get started:

1. IDE (VS Code)
   - I choose this because it's something I'm familiar with
   - Also supports C++ debugging extensions
2. AI (Claude Code)
   - Claude Code has given be the best results from any AI workflows I've tested. Models are great while the price is quite high for the 5x and 10x subscriptions.
3. C++ Language
   - Audio DSP plugins are made with C++. Most frameworks use C++ cause it's fast in doing real time tasks.
4. JUCE framework (for creating cross-platform plugins)
   - JUCE is a "easy" way to get started creating audio plugins and offers many "easy to use" possibilities for processing audio and developing the front
5. CMake (needed for building JUCE projects)
   - Just a necessity for building the plugin to different formats
6. Carla (For manually testing the plugin)
   - Used as a "plugin host" so you can test how the user would actually use the product.
7. Git (for version management)
   - Combined with GitHub so I can manage version, create build automations for different operating systems, open issues etc.

Installing VS Vode.

1st installing snap

```
ruupe@ruupe-debian:/$ sudo apt install snapd
Installing:
  snapd

Installing dependencies:
  squashfs-tools

Summary:
  Upgrading: 0, Installing: 2, Removing: 0, Not Upgrading: 91
  Download size: 19,2 MB
  Space needed: 73,9 MB / 11,0 GB available

Continue? [Y/n]
Get:1 http://deb.debian.org/debian trixie/main amd64 squashfs-tools amd64 1:4.6.
1-1 [194 kB]
Get:2 http://security.debian.org/debian-security trixie-security/main amd64 snap
d amd64 2.68.3-3+deb13u1 [19,0 MB]
Fetched 19,2 MB in 1s (16,8 MB/s)
```

Then installing VS code

```
ruupe@ruupe-debian:/$ sudo snap install --classic code
2026-04-30T14:20:56+03:00 INFO Waiting for automatic snapd restart...
code 034f571d from Visual Studio Code (vscode✓) installed
```

Tried running code but the command was not found

```
ruupe@ruupe-debian:/$ code
bash: code: command not found
```

I needed to edit .bashrc and add `export PATH=$PATH:/snap/bin` then run `source ~/.bashrc` so that the shell could locate `code` that was istalled with `snap`

```
ruupe@ruupe-debian:~$ nano .bashrc
ruupe@ruupe-debian:~$ code
bash: code: command not found
ruupe@ruupe-debian:~$ source ~/.bashrc
ruupe@ruupe-debian:~$ code
```

VS Code running on debian

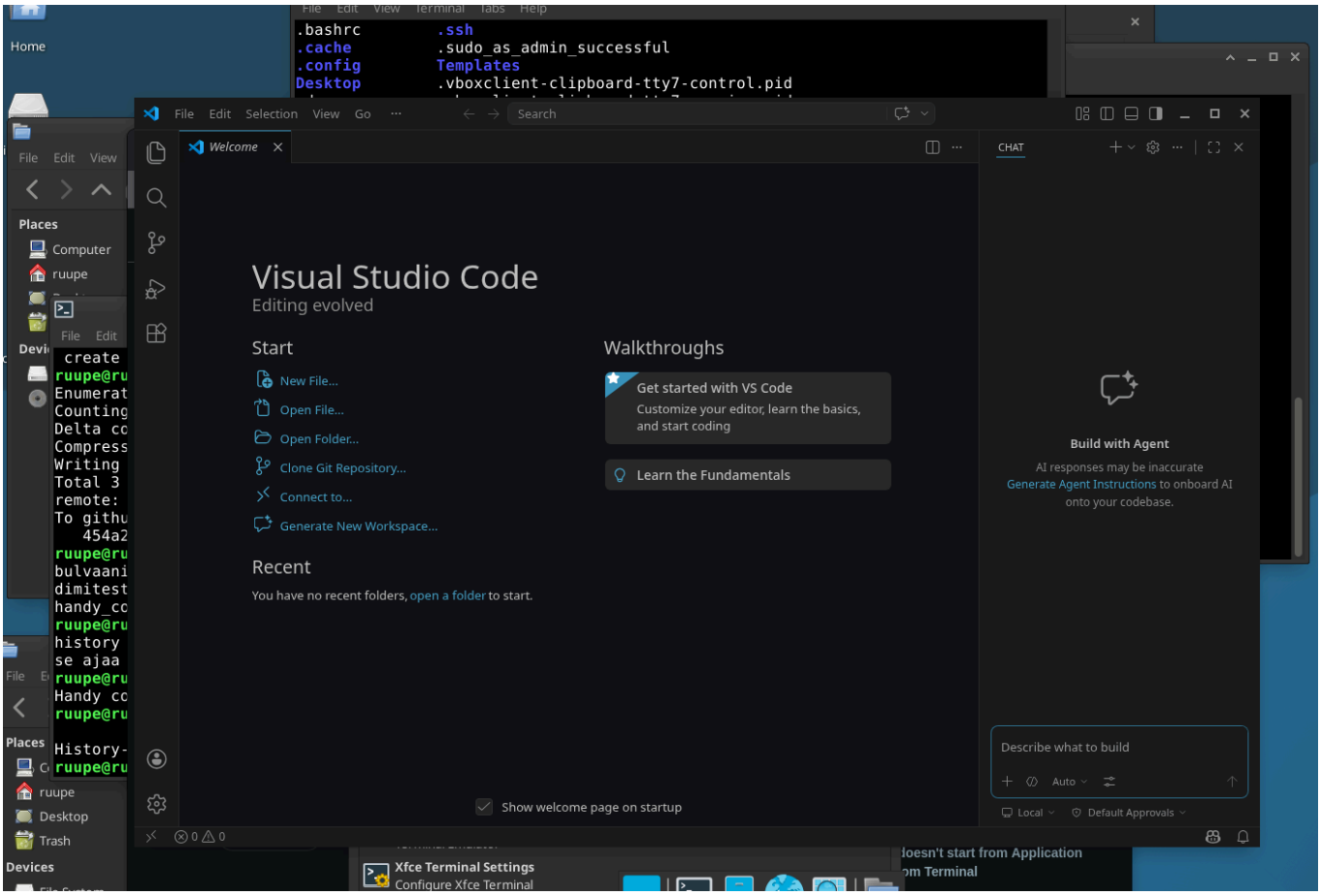
Home
.bashrc
.cache
.config
Desktop
.ssh
.sudo_as_admin_successful
Templates
.vboxclient-clipboard-tty7-control.pid
File Edit Selection View Go
Search
Welcome
Visual Studio Code
Editing evolved
Start
New File...
Open File...
Open Folder...
Clone Git Repository...
Connect to...
Generate New Workspace...
Recent
You have no recent folders, open a folder to start.
Walkthroughs
Get started with VS Code
Customize your editor, learn the basics, and start coding
Learn the Fundamentals
Show welcome page on startup
CHAT
Build with Agent
AI responses may be inaccurate
Generate Agent Instructions to onboard AI onto your codebase.
Describe what to build
Auto
Local
Default Approvals
Places
Computer
ruupe
Desktop
Trash
Devices
Xfce Terminal Settings
Configure Xfce Terminal