colors

brand color #50855C	#AFCDB3 text strong	#6A9173 text weak	#3C724A stroke Strong	#AFCDB3 stroke weak	#F2F9F5 fill

Typography

font- inter
weight-light=300
-regular=400
-medium=500
-bold=**700**

font size	by pixle	line height	line spacing
heading 1	**48px**	**110%**	**2%**
heading 2	**36px**	**110%**	**2%**
heading 3	**24px**	**110%**	**2%**

components- small component

see more

large component

RU.YE

RU.YE home about resume project contact

©copyright reserved!

Design Guidelines

1. Use a 12-column grid for all layouts.
2. Maintain consistent spacing (e.g., 8px between elements).
3. Ensure a minimum touch target size of 48×48px.
4. Adhere to contrast guidelines for readability.
5. Align text and components to the grid system.
6. Use typography styles defined in the Design System.

I am RUTH YESHITILA

full stack developer

©copyright reserved!

Name:ruth yeshitila

profile: fullstack

phone:0901851873

email:ruthye@gmail.com

Skills Section

Skill	proficency
html	
css	
js	
java	

About me

I am a creative and results-oriented software engineering student passionate about solving real-world problems through technology. With experience in web development, programming, and database design, I thrive on crafting efficient and user-friendly solutions. My goal is to blend innovation with practicality to make a positive impact in the tech industry.

As a software engineering student and organizer of the Girls AI Club, I bring strong leadership and collaboration skills to every project. I have successfully led initiatives that empower others, from organizing workshops to spearheading team projects. I am eager to grow my expertise while fostering teamwork and innovation in the tech field

I am a dedicated software engineering student with a passion for using technology to uplift underserved communities. Through volunteering and technical projects, I have developed practical skills while making a tangible difference. My aspiration is to create digital solutions that improve accessibility and empower others to thrive in the digital age

©copyright reserved!

resume

Innovative Software Engineering Student with a Passion for Technology and Community Impact

Summary

ruth yeshitila :

Dedicated software engineering student with expertise in programming, web development, and database management. Experienced in leading tech initiatives and collaborating on innovative projects. Passionate about using technology to solve real-world problems and empower underserved communities. Aspiring full-stack developer with a vision to create impactful digital solutions.

-4 kiLo,Addis Ababa
-(090) 185-1873
-ruthyeshitla12@gmail.com

Bachelor of science software engineering,addis ababa univerity

(2021 - present)

Currently pursuing a Bachelor of Science in Software Engineering, focusing on key areas such as programming, database management, web development, and software engineering principles. Gaining hands-on experience through academic projects, including developing e-banking systems and designing databases for real-world applications. Dedicated to continuous learning and honing technical skills to contribute effectively to future software development projects

Bachelor of science in full stack

(2021 - present)

Currently pursuing a degree in Full Stack Development, with a focus on front-end and back-end technologies, database management, and building scalable web applications.

Professional Experience

As full stack (2024 - Present)

-Lead the development and deployment of web applications, ensuring both front-end user experience an back-end functionality are optimized for performance and scalability
-Collaborate with cross-functional teams to design, integrate, and maintain APIs, ensuring seamles data flow between front-end and back-end components.
-Supervise the testing, debugging, and code review processes to maintain high-quality standards,security, and efficiency in all stages of developmet.n</li>

-Collaborated with team members to integrate APIs, design responsive user interfaces, and maintain database management systems.
-Worked under tight deadlines to manage multiple projects, ensuring all tasks were completet efficiently and to a high standard

projects

Developed Real-World Applications, Enhancing User Experience through Full Stack technologies

description for one of my project

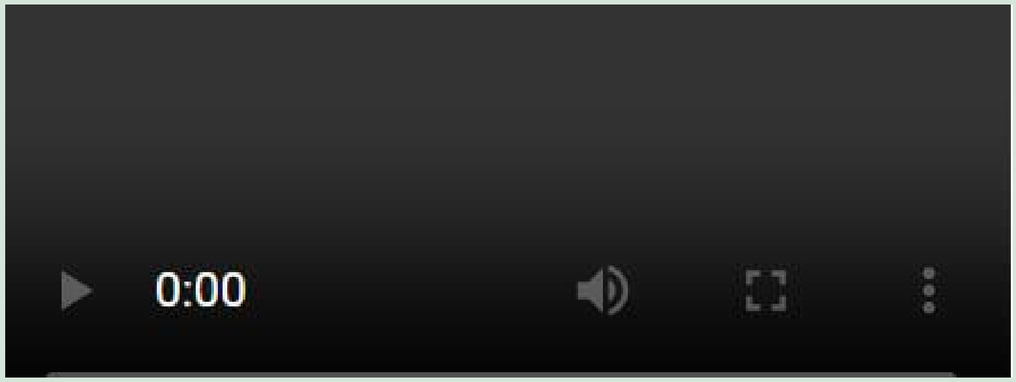

this video is my editing for my client,A quick demo of my e-commerce project showing key features and functionality.

thanking fordoing an increadieble project

My Most Known Edits

my video editing project

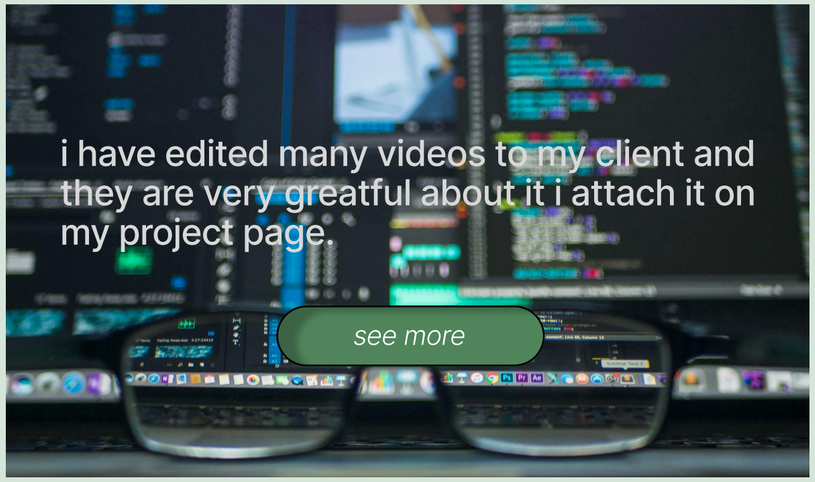

graphices design

Python developing project

©copyright reserved!

contact

Reach Out – I'd Love to Hear From You

Address
4 kilo, Addis Ababa

Call Me
+251 901 851 873

Email Me
ruthye@gmail.com

your name

your email

subject

message

send message

©copyright reserved!

see more

see more

©copyright reserved!

RU.YE

I am RUTH YESHITILA

full stack developer

©copyright reserved!

Name:ruth yeshitila

profile: fullstack

phone:0901851873

email:ruthye@gmail.com

Skills Section

Skill	proficency
html	
css	
js	
java	

About me

I am a creative and results-oriented software engineering student passionate about solving real-world problems through technology. With experience in web development, programming, and database design, I thrive on crafting efficient and user-friendly solutions. My goal is to blend innovation with practicality to make a positive impact in the tech industry.

As a software engineering student and organizer of the Girls AI Club, I bring strong leadership and collaboration skills to every project. I have successfully led initiatives that empower others, from organizing workshops to spearheading team projects. I am eager to grow my expertise while fostering teamwork and innovation in the tech field

I am a dedicated software engineering student with a passion for using technology to uplift underserved communities. Through volunteering and technical projects, I have developed practical skills while making a tangible difference. My aspiration is to create digital solutions that improve accessibility and empower others to thrive in the digital age

©copyright reserved!

About Me

Name:ruth yeshitila

profile: fullstack

phone:0901851873

email:ruthye@gmail.com

I am a creative and results-oriented software engineering student passionate about solving real-world problems through technology. With experience in web development, programming, and database design, I thrive on crafting efficient and user-friendly solutions. My goal is to blend innovation with practicality to make a positive impact in the tech industry.

As a software engineering student and organizer of the Girls AI Club, I bring strong leadership and collaboration skills to every project. I have successfully led initiatives that empower others, from organizing workshops to spearheading team projects. I am eager to grow my expertise while fostering teamwork and innovation in the tech field

I am a dedicated software engineering student with a passion for using technology to uplift underserved communities. Through volunteering and technical projects, I have developed practical skills while making a tangible difference. My aspiration is to create digital solutions that improve accessibility and empower others to thrive in the digital age

Skills Section

Skill	proficency
html	
css	
js	
java	

©copyright reserved!

RU.YE

resume

Innovative Software Engineering Student with a Passion for Technology and Community Impact

Summary

ruth yeshitila :
Dedicated software engineering student with expertise in programming, web development, and database management. Experienced in leading tech initiatives and collaborating on innovative projects. Passionate about using technology to solve real-world problems and empower underserved communities. Aspiring full-stack developer with a vision to create impactful digital solutions.

-4 kiLo,Addis Ababa
-(090) 185-1873
-ruthyeshitla12@gmail.com

Bachelor of science software engineering,addis ababa univerity

(2021 - present)

Currently pursuing a Bachelor of Science in Software Engineering, focusing on key areas such as programming, database management, web development, and software engineering principles. Gaining hands-on experience through academic projects, including developing e-banking systems and designing databases for real-world applications. Dedicated to continuous learning and honing technical skills to contribute effectively to future software development projects

Bachelor of science in full stack

(2021 - present)

Currently pursuing a degree in Full Stack Development, with a focus on front-end and back-end technologies, database management, and building scalable web applications.

Professional Experience

As full stack (2024 - Present)

-Lead the development and deployment of web applications, ensuring both front-end user experience an back-end functionality are optimized for performance and scalability
-Collaborate with cross-functional teams to design, integrate, and maintain APIs, ensuring seamles data flow between front-end and back-end components.
-Supervise the testing, debugging, and code review processes to maintain high-quality standards,security, and efficiency in all stages of developmet.n</li>

-Collaborated with team members to integrate APIs, design responsive user interfaces, and maintain database management systems.
-Worked under tight deadlines to manage multiple projects, ensuring all tasks were completet efficiently and to a high standard

©copyright reserved!

send message

send message

resume

Innovative Software Engineering Student with a Passion for Technology and Community Impact

Summary

ruth yeshitila :

Dedicated software engineering student with expertise in programming, web development, and database management. Experienced in leading tech initiatives and collaborating on innovative projects. Passionate about using technology to solve real-world problems and empower underserved communities. Aspiring full-stack developer with a vision to create impactful digital solutions.

-4 kiLo,Addis Ababa
-(090) 185-1873
-ruthyeshitla12@gmail.com

Bachelor of science software engineering,addis ababa univerity

(2021 - present)

Currently pursuing a Bachelor of Science in Software Engineering, focusing on key areas such as programming, database management, web development, and software engineering principles. Gaining hands-on experience through academic projects, including developing e-banking systems and designing databases for real-world applications. Dedicated to continuous learning and honing technical skills to contribute effectively to future software development projects

Bachelor of science in full stack

(2021 - present)

Currently pursuing a degree in Full Stack Development, with a focus on front-end and back-end technologies, database management, and building scalable web applications.

Professional Experience

As full stack (2024 - Present)

-Lead the development and deployment of web applications, ensuring both front-end user experience an back-end functionality are optimized for performance and scalability
-Collaborate with cross-functional teams to design, integrate, and maintain APIs, ensuring seamles data flow between front-end and back-end components.
-Supervise the testing, debugging, and code review processes to maintain high-quality standards,security, and efficiency in all stages of developmet.n</li>

Software Engineering Intern (2023 - Present)

Addis Ababa, 4 Kilo, Addis Ababa

-Collaborated with team members to integrate APIs, design responsive user interfaces, and maintain database management systems.
-Worked under tight deadlines to manage multiple projects, ensuring all tasks were completet efficiently and to a high standard

©copyright reserved!

projects

Developed Real-World Applications, Enhancing User Experience through Full Stack technologies

description for one of my project

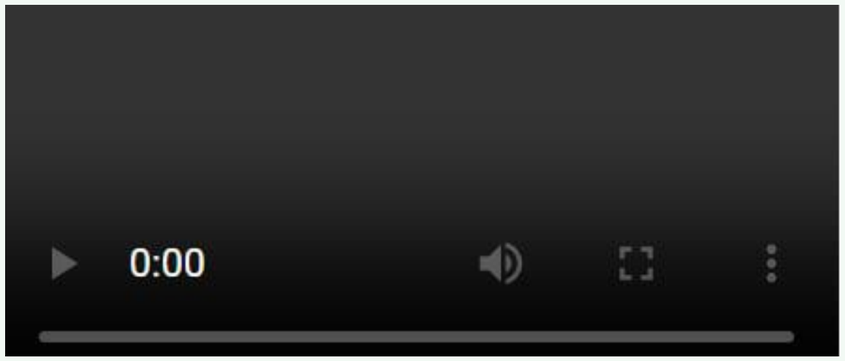

this video is my editing for my client,<p>A quick demo of my e-commerce project showing key features and functionality.

thanking fordoing an increadieble project

My Most Known Edits

my video editing project

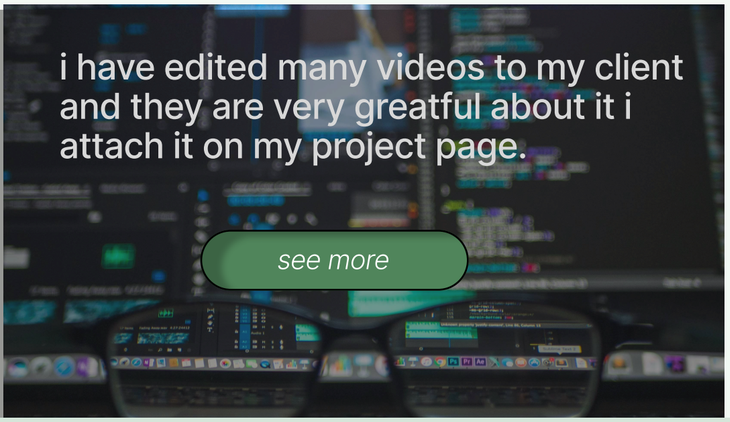

graphices design

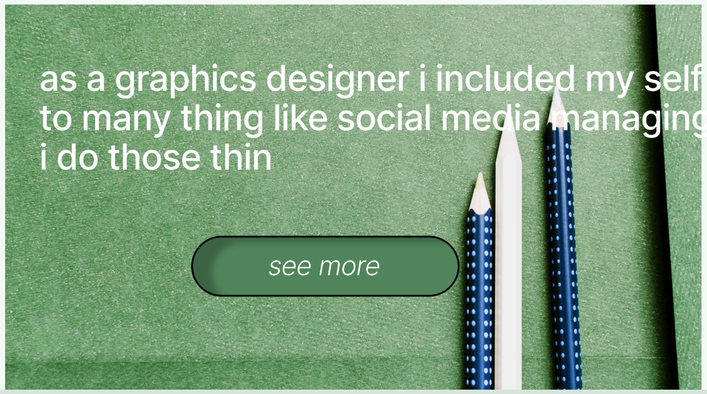

Python developing project

©copyright reserved!

projects

Developed Real-World Applications, Enhancing User Experience through Full Stack technologies

description for one of my project

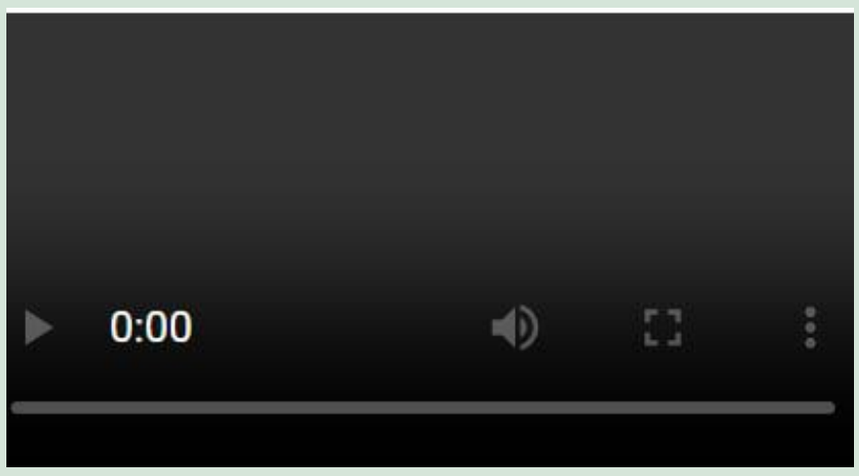

this video is my editing for my client,<p>A quick demo of my e-commerce project showing key features and functionality.

thanking fordoing an increadieble project

My Most Known Edits

my video editing project

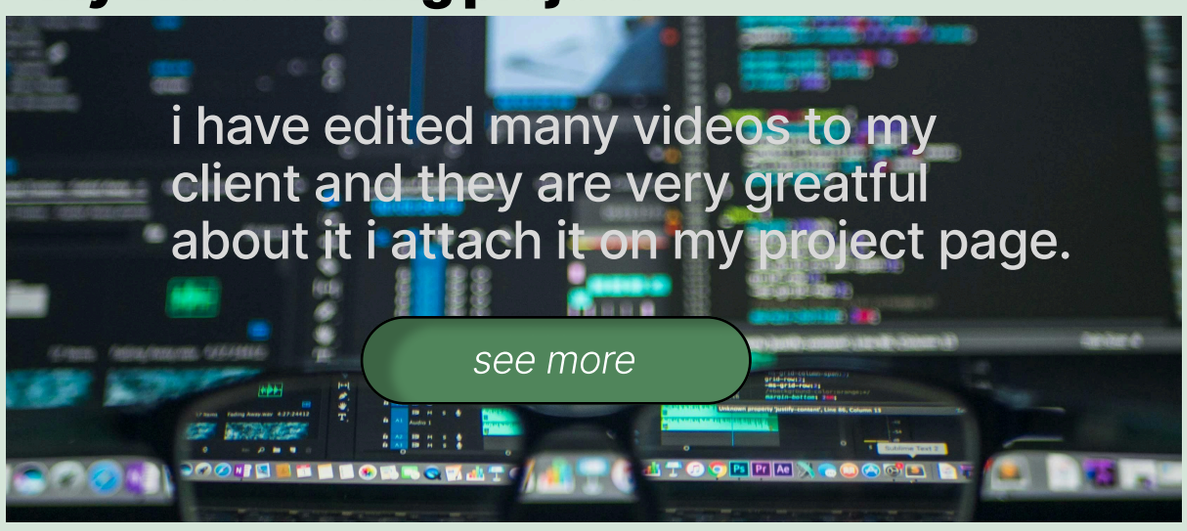

graphices design

Python developing project

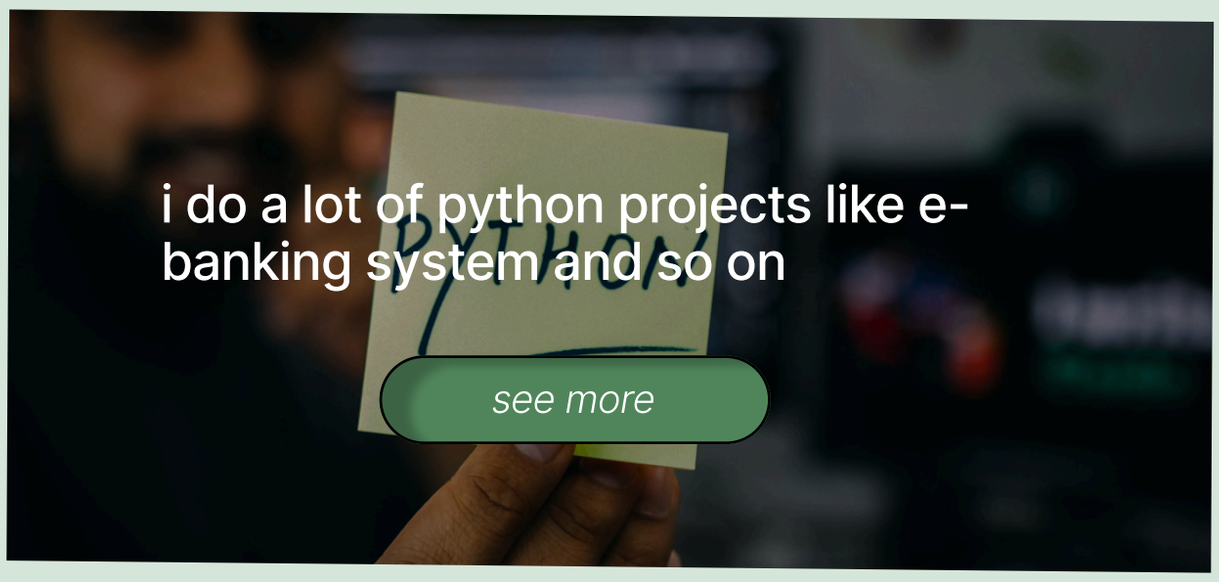

©copyright reserved!

contact

Reach Out – I'd Love to Hear From You

Address
4 kilo, Addis Ababa

Call Me
+251 901 851 873

Email Me
ruthye@gmail.com

your name

your email

subject

message

send message

©copyright reserved!

contact

Reach Out – I'd Love to Hear From You

Address
4 kilo, Addis Ababa

Call Me
+251 901 851 873

Email Me
ruthye@gmail.com

your name

your email

subject

message

send message

©copyright reserved!

I am RUTH YESHITILA

full stack developer

©copyright reserved!

RU.YE

I am RUTH YESHITILA

full stack developer

©copyright reserved!

About me

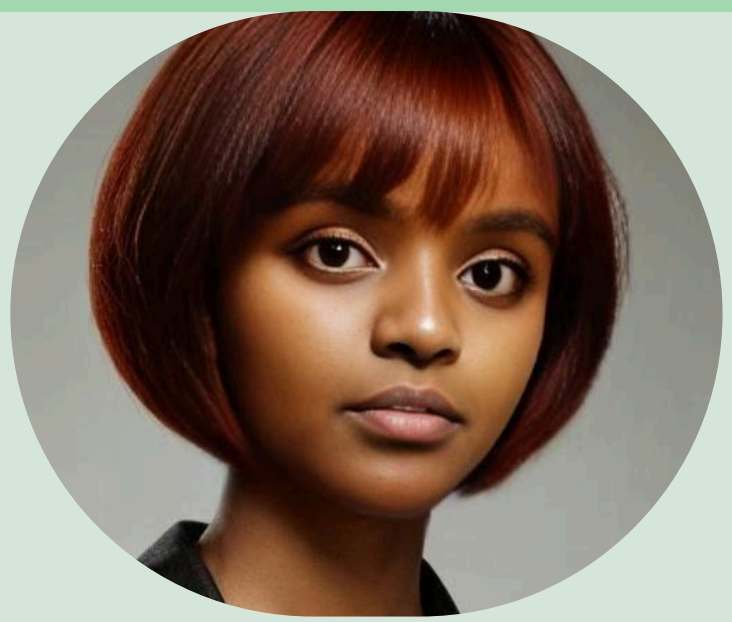

Name:ruth yeshitila
profile: fullstack
phone:0901851873
email:ruthye@gmail.com

Skill	proficency
html	
css	
js	
java	

I am a creative and results-oriented software engineering student passionate about solving real-world problems through technology. With experience in web development, programming, and database design, I thrive on crafting efficient and user-friendly solutions. My goal is to blend innovation with practicality to make a positive impact in the tech industry.

As a software engineering student and organizer of the Girls AI Club, I bring strong leadership and collaboration skills to every project. I have successfully led initiatives that empower others, from organizing workshops to spearheading team projects. I am eager to grow my expertise while fostering teamwork and innovation in the tech field

I am a dedicated software engineering student with a passion for using technology to uplift underserved communities. Through volunteering and technical projects, I have developed practical skills while making a tangible difference. My aspiration is to create digital solutions that improve accessibility and empower others to thrive in the digital age

©copyright reserved!

RU.YE

About me

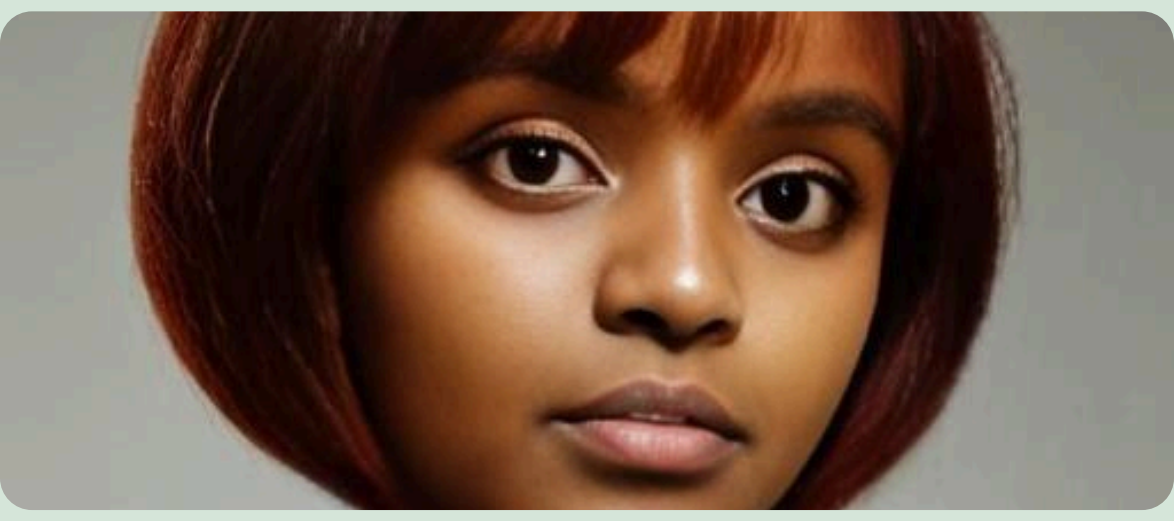

Name:ruth yeshitila
profile: fullstack
phone:0901851873
email:ruthye@gmail.com

Skills Section

Skill	proficency
html	
css	
js	
java	

I am a creative and results-oriented software engineering student passionate about solving real-world problems through technology. With experience in web development, programming, and database design, I thrive on crafting efficient and user-friendly solutions. My goal is to blend innovation with practicality to make a positive impact in the tech industry.

As a software engineering student and organizer of the Girls AI Club, I bring strong leadership and collaboration skills to every project. I have successfully led initiatives that empower others, from organizing workshops to spearheading team projects. I am eager to grow my expertise while fostering teamwork and innovation in the tech field

I am a dedicated software engineering student with a passion for using technology to uplift underserved communities. Through volunteering and technical projects, I have developed practical skills while making a tangible difference. My aspiration is to create digital solutions that improve accessibility and empower others to thrive in the digital age

©copyright reserved!

resume

Innovative Software Engineering Student with a Passion for Technology and Community Impact

Summary

Dedicated software engineering student with expertise in programming, web development, and database management. Experienced in leading tech initiatives and collaborating on innovative projects. Passionate about using technology to solve real-world problems and empower underserved communities. Aspiring full-stack developer with a vision to create impactful digital solutions.

-4 kiLo,Addis Ababa
-(090) 185-1873
-ruthyeshitla12@gmail.com

Bachelor of science software engineering,addis ababa univerity

(2021 - present)

Currently pursuing a Bachelor of Science in Software Engineering, focusing on key areas such as programming, database management, web development, and software engineering principles. Gaining hands-on experience through academic projects, including developing e-banking systems and designing databases for real-world applications. Dedicated to continuous learning and honing technical skills to contribute effectively to future software development projects

Bachelor of science in full stack

(2021 - present)

Currently pursuing a degree in Full Stack Development, with a focus on front-end and back-end technologies, database management, and building scalable web applications.

Professional Experience

As full stack (2024 - Present)

-Lead the development and deployment of web applications, ensuring both front-end user experience an back-end functionality are optimized for performance and scalability
-Collaborate with cross-functional teams to design, integrate, and maintain APIs, ensuring seamles data flow between front-end and back-end components.
-Supervise the testing, debugging, and code review processes to maintain high-quality standards,security, and efficiency in all stages of developmet.n</li>

-Collaborated with team members to integrate APIs, design responsive user interfaces, and maintain database management systems.
-Worked under tight deadlines to manage multiple projects, ensuring all tasks were completet efficiently and to a high standard

©copyright reserved!

RU.YE

resume

Innovative Software Engineering Student with a Passion for Technology and Community Impact

Summary

ruth yeshitila :

Dedicated software engineering student with expertise in programming, web development, and database management. Experienced in leading tech initiatives and collaborating on innovative projects. Passionate about using technology to solve real-world problems and empower underserved communities. Aspiring full-stack developer with a vision to create impactful digital solutions.

-4 kiLo,Addis Ababa
-(090) 185-1873
-
ruthyeshitla12@gmail.com

Bachelor of science software engineering,addis ababa univerity

(2021 - present)

Currently pursuing a Bachelor of Science in Software Engineering, focusing on key areas such as programming, database management, web development, and software engineering principles. Gaining hands-on experience through academic projects, including developing e-banking systems and designing databases for real-world applications. Dedicated to continuous learning and honing technical skills to contribute effectively to future software development projects

Bachelor of science in full stack

(2021 - present)

Currently pursuing a degree in Full Stack Development, with a focus on front-end and back-end technologies, database management, and building scalable web applications.

Professional Experience

As full stack (2024 - Present)

-Lead the development and deployment of web applications, ensuring both front-end user experience an back-end functionality are optimized for performance and scalability
-Collaborate with cross-functional teams to design, integrate, and maintain APIs, ensuring seamles data flow between front-end and back-end components.
-Supervise the testing, debugging, and code review processes to maintain high-quality standards,security, and efficiency in all stages of developmet.n</li>

As python developer inter

-Collaborated with team members to integrate APIs, design responsive user interfaces, and maintain database management systems.
-Worked under tight deadlines to manage multiple projects, ensuring all tasks were completet efficiently and to a high standard

©copyright reserved!

projects

Developed Real-World Applications, Enhancing User Experience through Full Stack technologies

description for one of my project

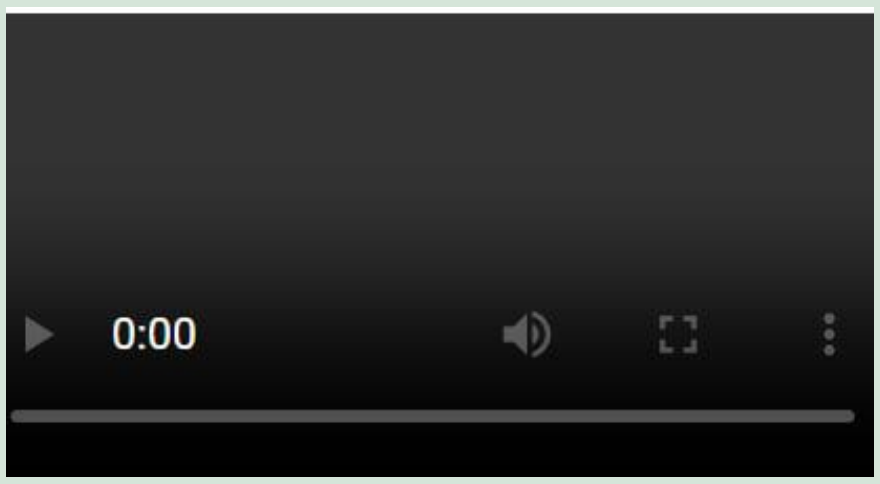

this video is my editing for my client,<p>A quick demo of my e-commerce project showing key features and functionality.

thanking fordoing an increadieble project

My Most Known Edits

my video editing project

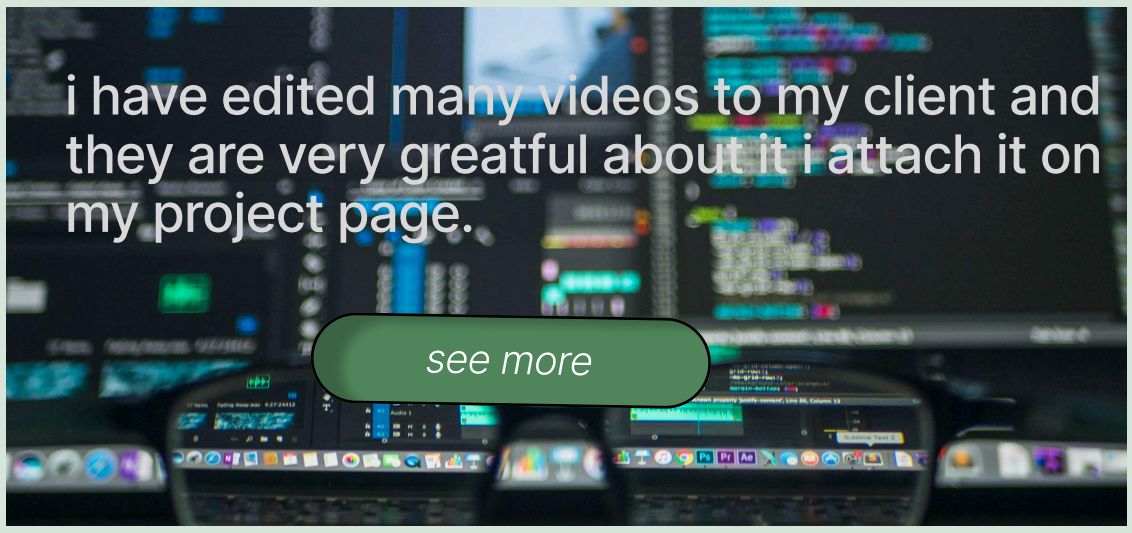

graphices design

Python developing project

©copyright reserved!

RU.YE

projects

Developed Real-World Applications, Enhancing User Experience through Full Stack technologies

description for one of my projec

thanking fordoing an increadieble project

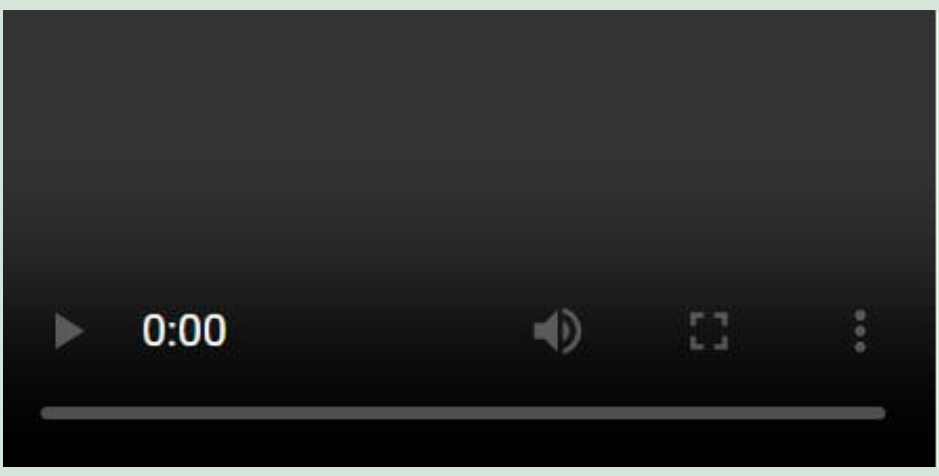

this video is my editing for my client,<p>A quick demo of my e-commerce project showing key features and functionality.

My Most Known Edits

my video editing project

i have edited many videos to my client and they are very greatful about it i attach it on my project page.

see more

graphices design

as a graphics designer i included my self to many thing like social media managing i do those thin

see more

Python developing project

i do a lot of python projects like e-banking system and so on

see more

©copyright reserved!

contact

Reach Out – I'd Love to Hear From You

Address
4 kilo, Addis Ababa

Call Me
+251 901 851 873

Email Me
ruthye@gmail.com

your name

your email

subject

message

send message

©copyright reserved!

RU.YE

contact

Reach Out – I'd Love to Hear From You

Address
4 kilo, Addis Ababa

Call Me
+251 901 851 873

Email Me
ruthye@gmail.com

your name

your email

subject

message

send message

©copyright reserved!