RuyiSDK 使用案例演示 （Milk-V Duo S 快速适配 Cuberite）

一、Cuberite 介绍

开源 MineCraft Java 版服务器 [链接]

尝试使用 Milk-V Duo S 搭建局域网游戏服务器

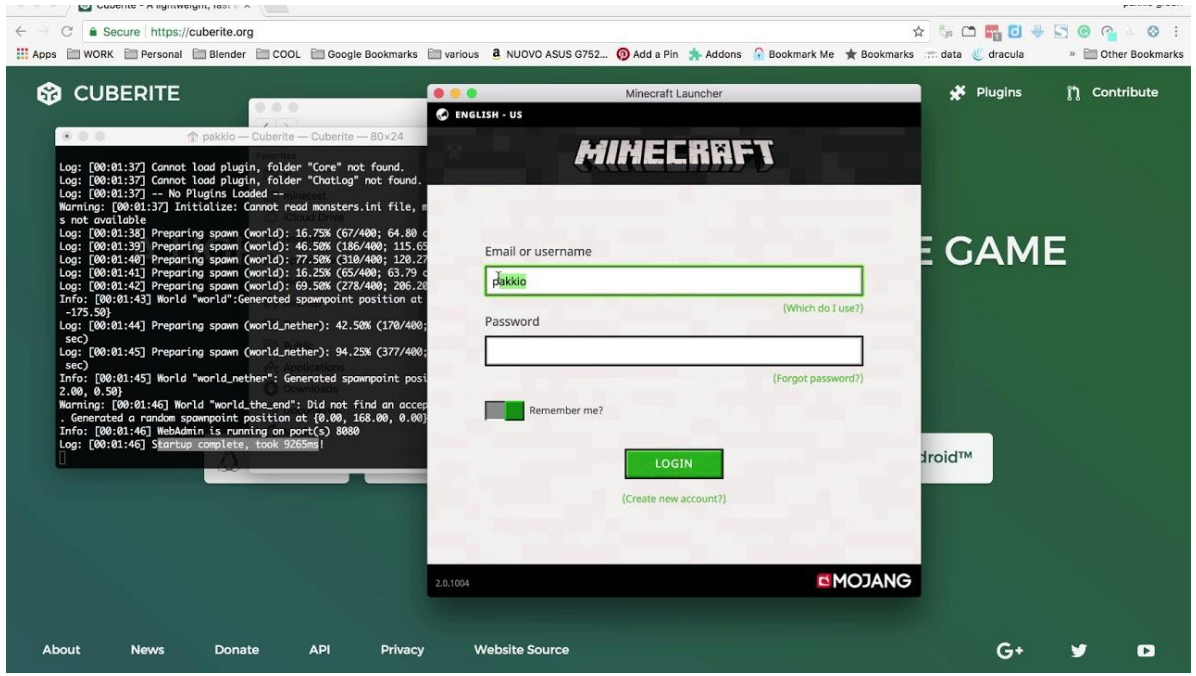

二、开发板介绍

Milk-V
Duo S (512M)
C906@1Ghz +
C906@700MHz

PC 端 Ruyi 环境部署

三、Ruyi 安装软件包工具

ruyi update

ruyi install gnu-milkv-milkv-duo-bin qemu-user-riscv-upstream

四、创建虚拟环境

ruyi venv -t gnu-milkv-milkv-duo-bin generic milkv-glibc-venv

ruyi venv -t gnu-milkv-milkv-duo-bin -e qemu-user-riscv-upstream generic milkv-duo-qemu

```
root@cys milkv-glibc-venv # ls
bin                                          sysroot
meson-cross.ini                              sysroot.riscv64-unknown-linux-gnu
meson-cross.riscv64-unknown-linux-gnu.ini    toolchain.cmake
ruyi-cache.v2.toml                           toolchain.riscv64-unknown-linux-gnu.cmake
ruyi-venv.toml
```

编译

五、交叉编译

```
cmake  ..  -DCMAKE_TOOLCHAIN_FILE=../../toolchain.cmake
make  -j$(nproc)
```

```
[100%] Linking CXX executable Server/Cuberite
[100%] Built target Cuberite
```

六、（可选）QEMU 模拟运行

```
cd cuberite
ruyi-qemu  ./build/Server/Cuberite
```

```
[14:54:23] Server Running On Port: 25565
[14:54:23] WebAdmin is running on port(s) 8080
[14:54:23] Startup complete, took 73716ms!
```

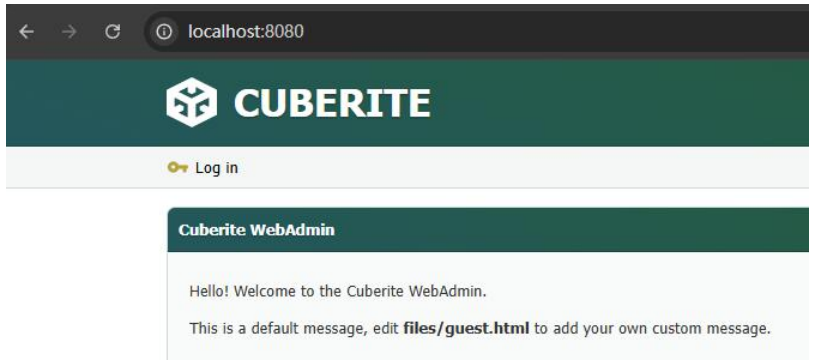

开发板部署

七、系统安装：　[链接]

刷写镜像到 microSD 卡，串口登录

```
debian@duos-1f79:~$ uname -a
Linux duos-1f79 5.10.235-20250615-6+duos #1 PREEMPT Mon Jun 16 00:47:42 UTC 2025 riscv64 GNU/Linux
```

八、上传板子运行

```
debian@duos-1f79:~/cuberite/build/Server$ ./Cuberite
[08:13:07] --- Started Log ---
[08:13:07] Cuberite local build (id: Unknown)
[08:13:07] from commit approx: 7fd3fa5c9345a3f1b949c0988c4849db00a68486 built at: approx: 2025-12-16 07:46:42 +0100
[08:13:07] Creating new server instance...
[08:13:07] Reading server config...
[08:13:07] Starting server...
```

运行效果展示

板子运行日志

```
[07:54:41] Server Running On Port: 25565
[07:54:41] WebAdmin is running on port(s) 8080
[07:54:41] Startup complete, took 12487ms!
```

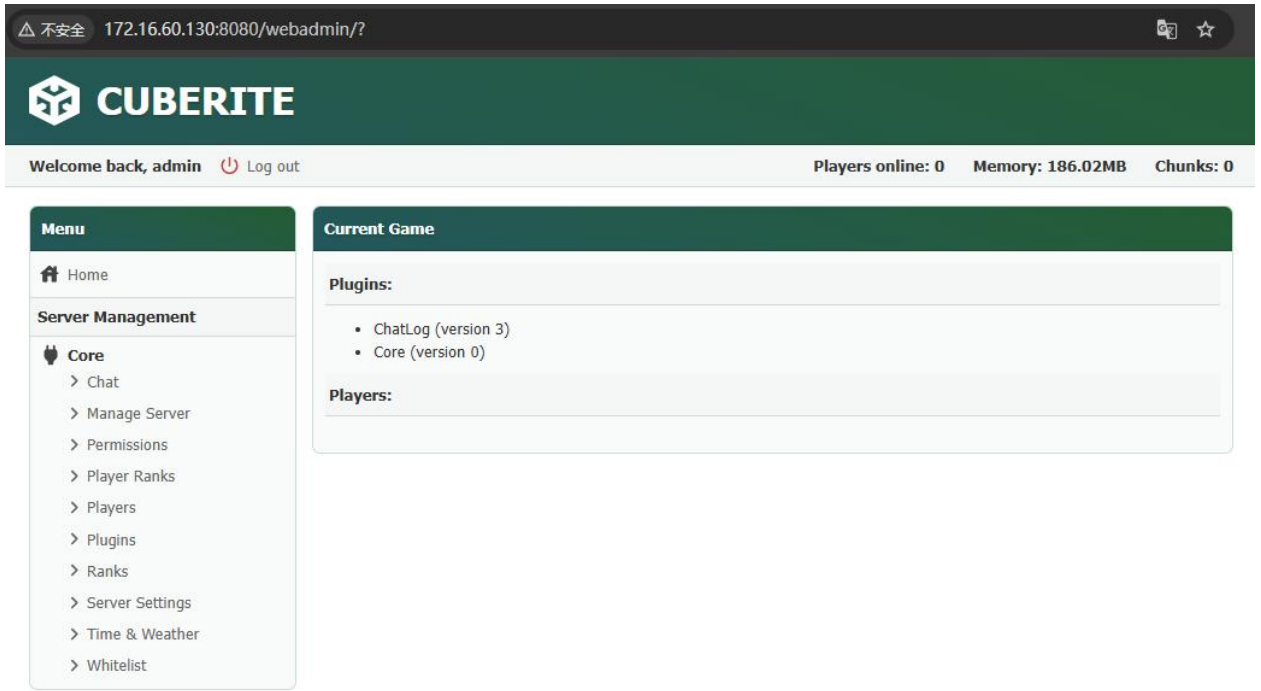

客户端连接游戏