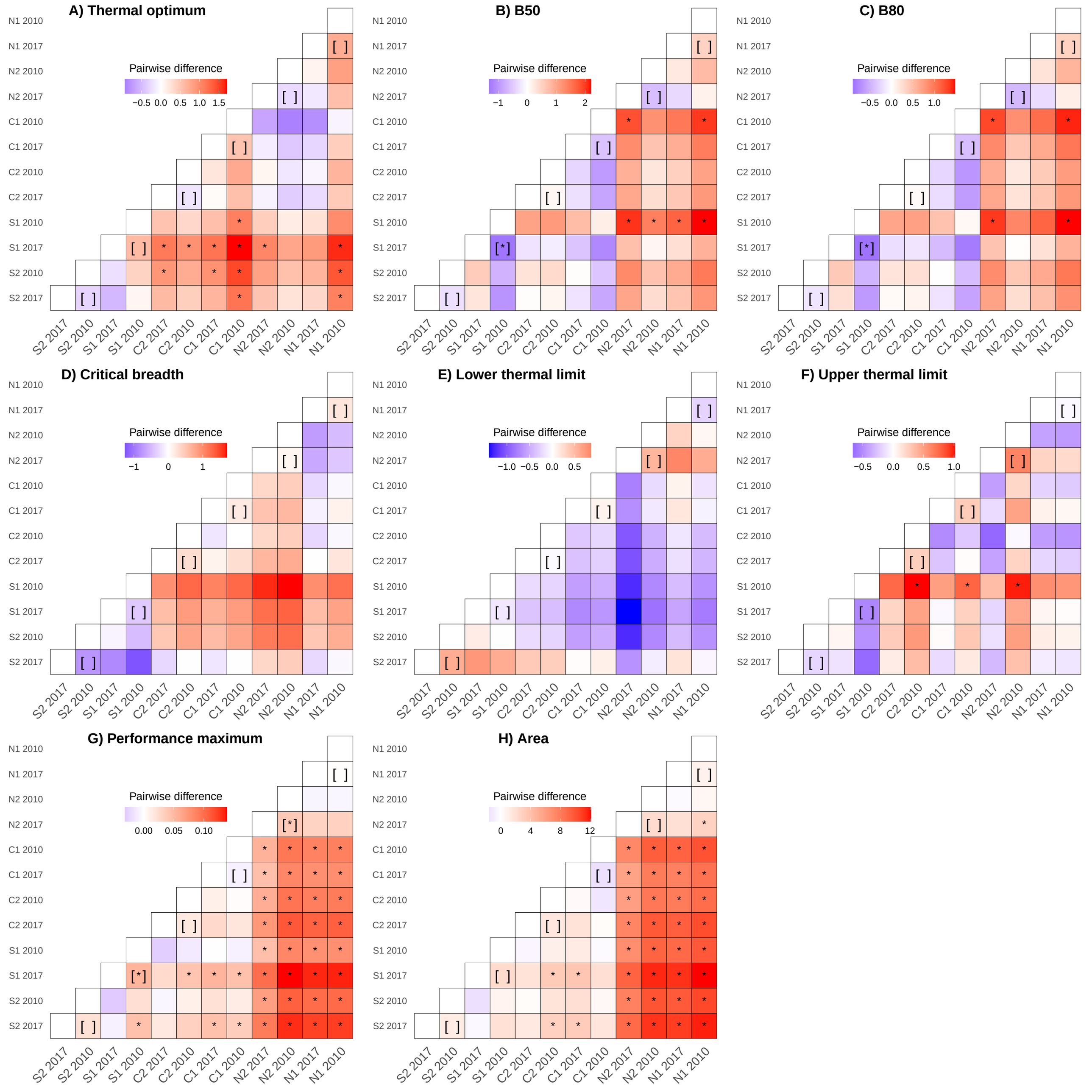
A) Thermal optimum
Pairwise difference
−0.5 0.0 0.5 1.0 1.5
B) B50
Pairwise difference
−1 0 1 2
C) B80
Pairwise difference
−0.5 0.0 0.5 1.0
D) Critical breadth
Pairwise difference
−1 0 1
E) Lower thermal limit
Pairwise difference
−1.0 −0.5 0.0 0.5
F) Upper thermal limit
Pairwise difference
−0.5 0.0 0.5 1.0
G) Performance maximum
Pairwise difference
0.00 0.05 0.10
H) Area
Pairwise difference
0 4 8 12
N1 2010
N1 2017
N2 2010
N2 2017
C1 2010
C1 2017
C2 2010
C2 2017
S1 2010
S1 2017
S2 2010
S2 2017