All the below issues are reproduced in the **latest Chrome** and **Firefox** browsers

**Issue 1: "You" row can be deleted**

**Priority: High** - breaks AC5: The user can delete any rows from the table except for the "You" record.

**Steps to reproduce:**

1. Open the app at http://localhost:3000
2. Locate the "Local (You)" row in the table
3. Click the "Delete" button on that row

**Expected results:** The "You" row cannot be deleted. The Delete button should be disabled or absent for this row.

**Actual results:** The Delete button is fully enabled (disabled: false). Clicking it removes the row, leaving the table empty with no way to recover the local timezone entry without refreshing.

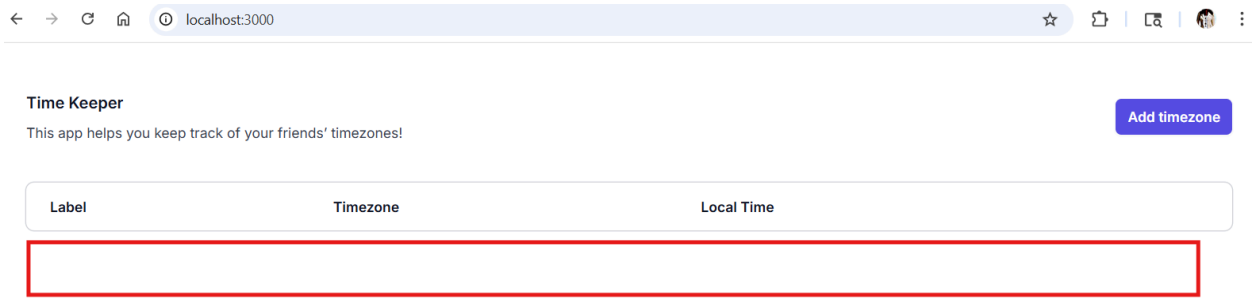


**Issue 2: Table sort order is incorrect when times cross midnight**

**Priority: Medium** - breaks AC3: The table should be sorted by the current time, with the earliest time first and the latest time last. Occurs only when timezones span the midnight boundary.

**Steps to reproduce:**

1. Open the app in a Pacific timezone (10:20 PM local time)
2. Add a timezone entry using "Eastern Standard Time"
3. Observe the row order in the table

**Expected results:** Rows sorted by earliest current time first — Eastern (1:20 AM, which is next-day relative to Pacific) should appear after Pacific (10:20 PM).

**Actual results:** Eastern (1:20 AM) appears first in the table. The app sorts by the time string numerically (1 < 9 < 10) rather than by actual chronological order, causing next-day times to be placed at the top.

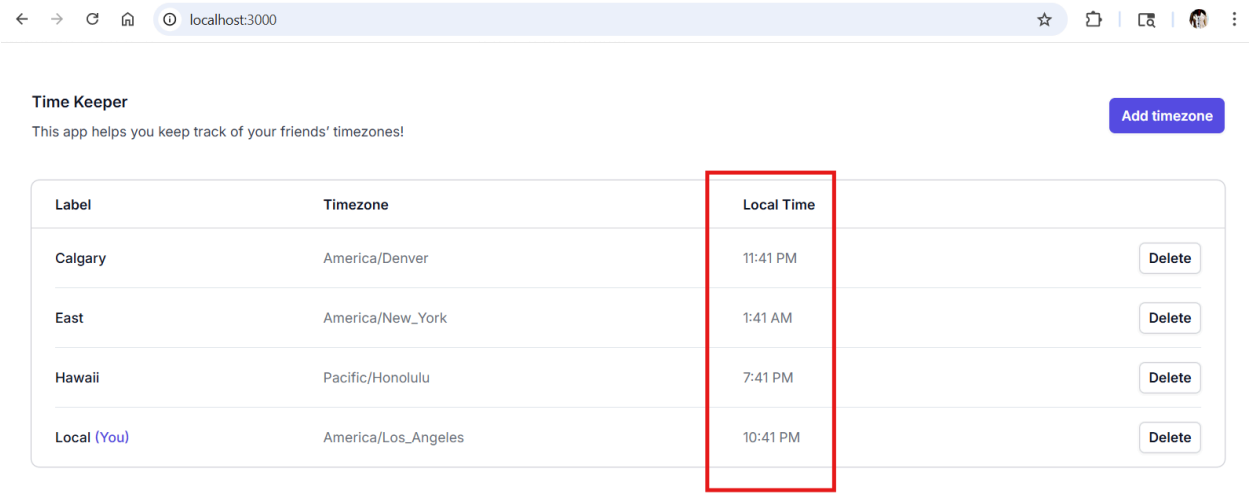


**<u>Issue 3: Timezone selection is limited to 6 US timezones</u>**

**Priority: High** - breaks AC4: The user should be able to add a record for any timezone. International timezones are entirely unavailable.

**Steps to reproduce:**

1. Click "Add timezone"
2. Open the timezone dropdown

**Expected results:** User can select or enter any timezone in the world (the spec explicitly calls out "any timezone" with CEST as an example).

**Actual results:** The dropdown contains only 6 hardcoded US timezones: Eastern, Central, Mountain, Pacific, Alaska, and Hawaii-Aleutian. There is no way to add international timezones such as CEST, IST, JST, etc.

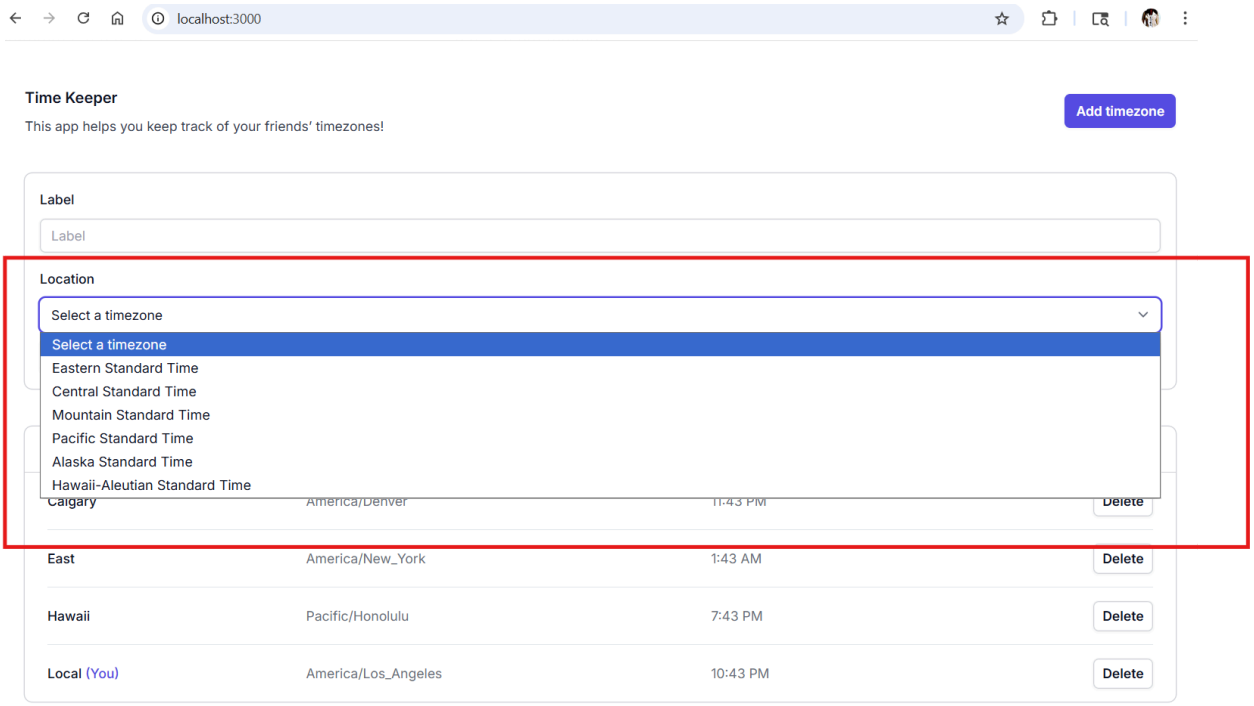


**<u>Issue 4: Timezone dropdown uses incorrect display names during Daylight Saving Time</u>**
**Priority: Low** - does not break any acceptance criteria directly. The underlying timezone data is correct; only the label shown to the user is misleading.
**Steps to reproduce**:

1. Click "Add timezone"
2. Observe the timezone labels in the dropdown during DST (March–November)

**Expected results:** Timezone names reflect the currently observed time, e.g. "Eastern Daylight Time" or simply "Eastern Time (ET)" when DST is active.

**Actual results:** All options are labelled with "Standard Time" (e.g. "Eastern Standard Time") year-round, even when Daylight Saving Time is in effect. This is misleading as the underlying timezone ID (America/New_York) correctly observes DST, but the label shown to the user does not.

**<u>Issue 5: Table rows sorted alphabetically by label instead of by current time</u>**
**Priority: High** - breaks AC3: The table should be sorted by the current time, with the earliest time first and the latest time last. The sort order is always wrong regardless of time of day.

**Steps to reproduce:**

1. Open the app at http://localhost:3000
2. Click "Add timezone" and add a row with label "Hawaii Office", timezone "Hawaii-Aleutian Standard Time". Click Save.
3. Click "Add timezone" and add a row with label "Mountain Office", timezone "Mountain Standard Time". Click Save.

4. Click "Add timezone" and add a row with label "Alaska Office", timezone "Alaska Standard Time". Click Save.
5. Observe the row order in the table.

**Expected results:** Rows are ordered by earliest current time first:
Hawaii (UTC−10, earliest)
Alaska (UTC−9)
Mountain (UTC−7, latest)

**Actual results**: Rows appear in alphabetical order by label name:
Alaska Office
Hawaii Office
Mountain Office
The table is sorted alphabetically by label text rather than by actual current time, producing an incorrect order that does not reflect the spec requirement.

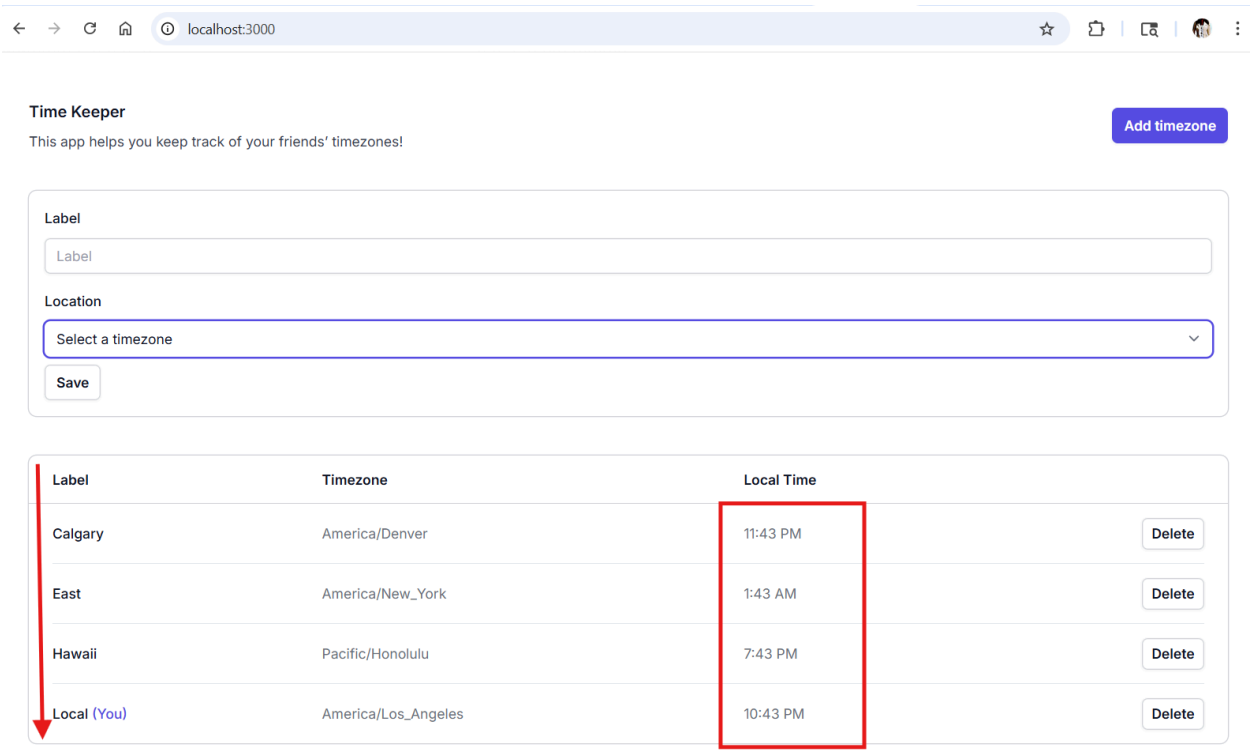


**<u>Issue 6: Adding a timezone matching the user's local timezone removes the "You" row</u>**

**Priority: High** - breaks AC2: A local timezone record showing the user's current timezone should be automatically created and AC5: The user can delete any rows from the table except for the "You" record. The "You" row can be silently destroyed without the user intending to delete it.

**Steps to reproduce:**

1. Open the app at http://localhost:3000

2. Note the "Local (You)" row is present showing America/Los_Angeles. Click "Add timezone"
3. Enter any label (e.g. "West Coast Office") and select "Pacific Standard Time" (America/Los_Angeles). Click Save.
4. Observe the table

**Expected results:** A new row "West Coast Office" is added to the table alongside the existing "Local (You)" row. Both rows should be visible since they are separate entries.

**Actual results**: The "Local (You)" row is replaced by the newly added "West Coast Office" row. The "(You)" marker disappears entirely from the table, with no indication of which row represents the user's local timezone.

**Note:** This behavior is not limited to the user's local timezone. Any timezone that already exists in the table will be replaced rather than duplicated when a second entry with the same timezone, but a different label is added.

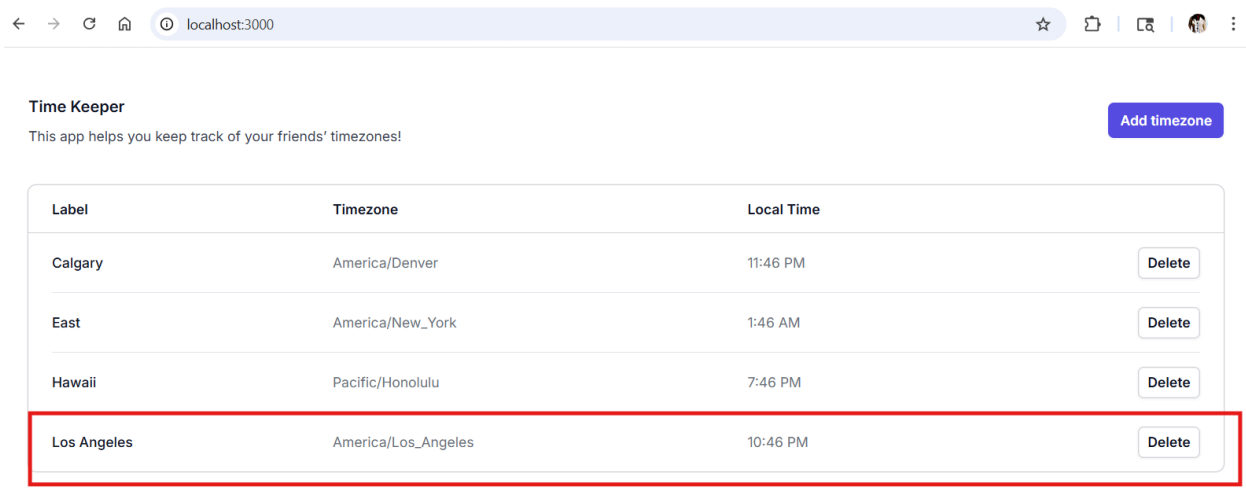


**<u>Issue 7: Hydration errors on page load causes unhandled runtime error</u>**

**Priority: Medium** - does not break any acceptance criteria directly as the app recovers and remains functional, but an unhandled runtime error is visible to all users on every page load.

**Steps to reproduce:**

1. Open the app at http://localhost:3000
2. Observe the error overlay in the bottom-left corner

**Expected results:** The page loads without errors. Server and client render the same initial HTML.

**Actual results**: An unhandled runtime errors are thrown immediately on every page load

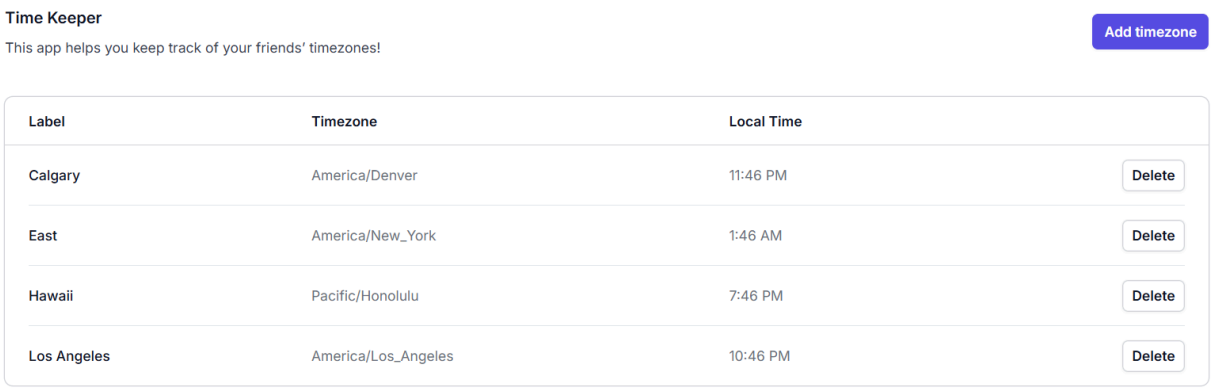


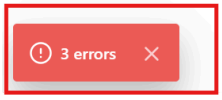


**<u>Issue 8: Timezone and Local Time values are hidden on screens narrower than 1024px</u>**

**Priority: High** — breaks AC1: The web app lets users add timezones to a table and see the current time in each timezone. The core purpose of the app — displaying times — is not fulfilled on mobile and tablet screen sizes.

**Steps to reproduce:**

1. Open the app at http://localhost:3000 in a browser window narrower than 1024px (e.g. a tablet at 768px or any mobile device)
2. Observe the timezone table

**Expected results:**

All table columns — Label, Timezone, Local Time, and Delete — are visible and readable at all screen sizes.

**Actual results:**

The Timezone and Local Time column headers are visible, but the data cells beneath them are hidden. Users see only the Label and Delete button for each row, with no timezone or time information displayed. The app's primary function of showing current times is completely non-functional on mobile and tablet viewports.

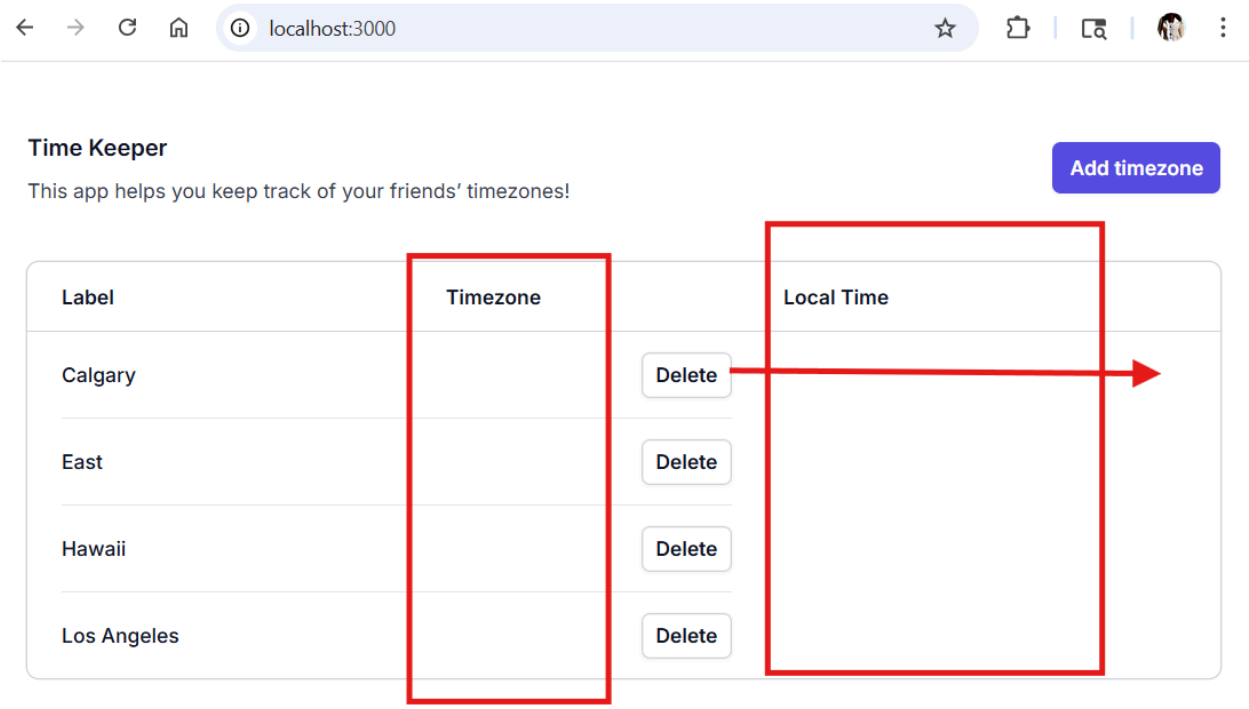
localhost:3000
Time Keeper
This app helps you keep track of your friends' timezones!
Add timezone
Label
Timezone
Local Time
Calgary
Delete
East
Delete
Hawaii
Delete
Los Angeles
Delete