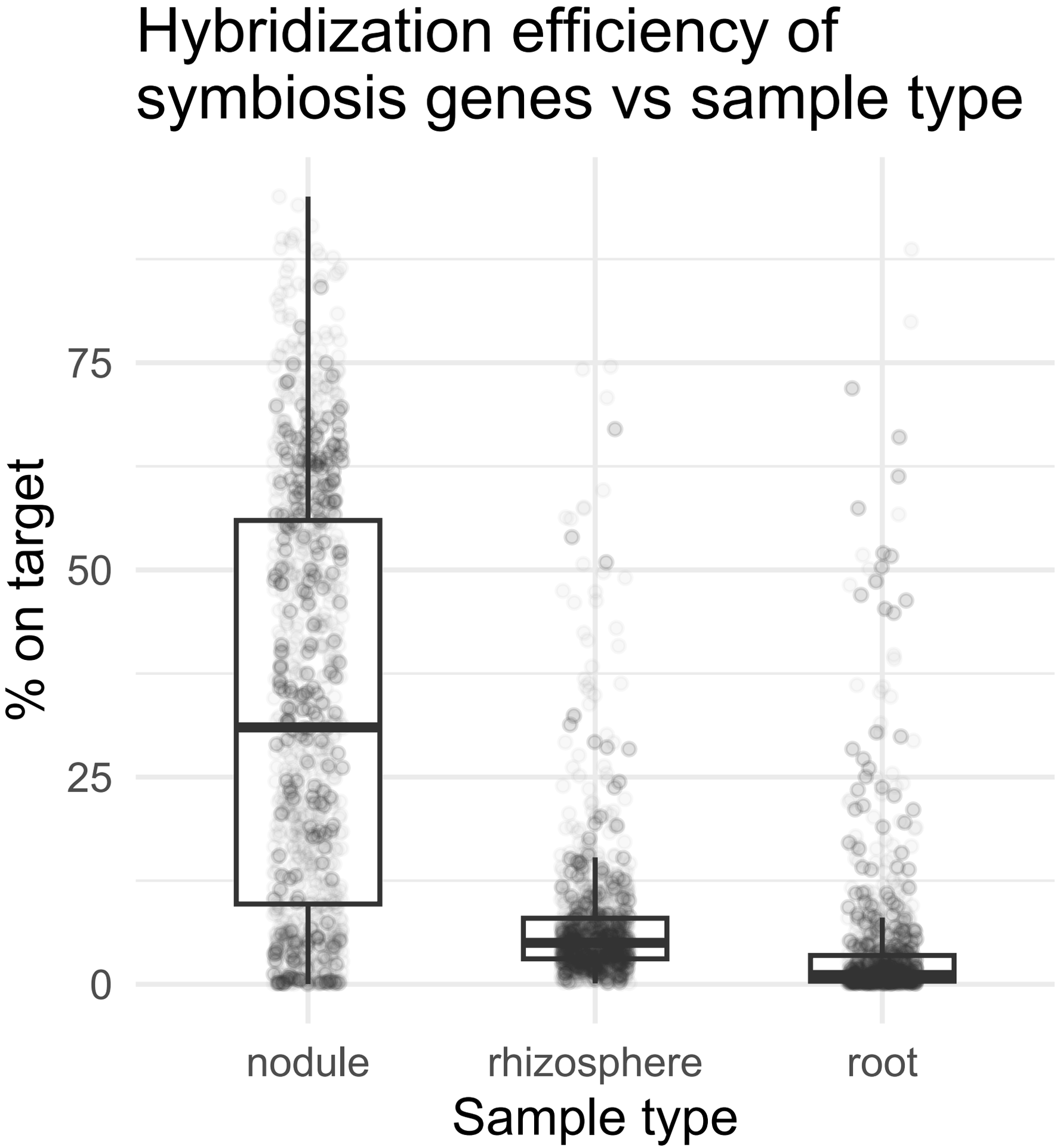
Hybridization efficiency of symbiosis genes vs sample type
% on target
75
50
25
0
nodule
rhizosphere
root
Sample type