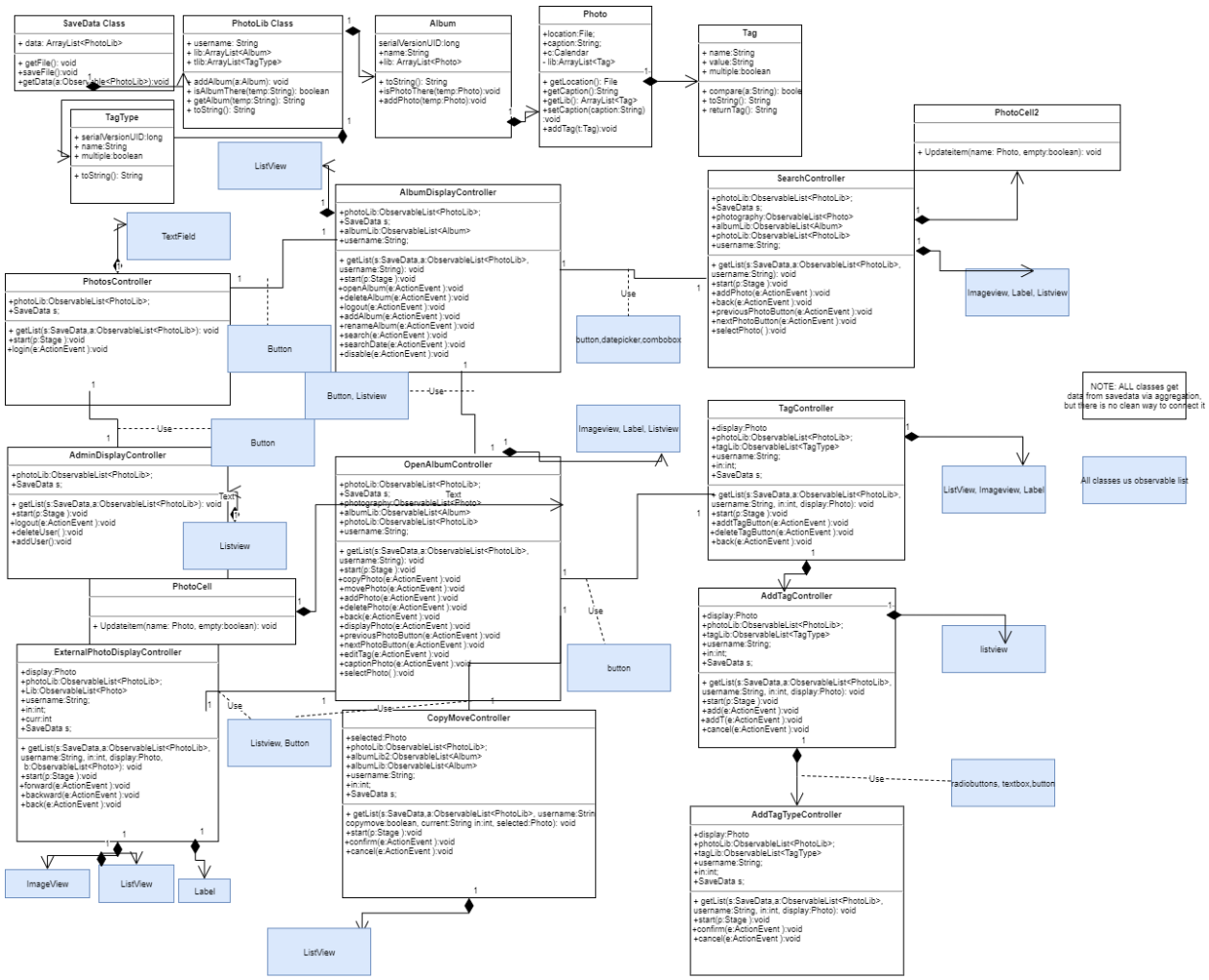Jason Dao and Ryan Coslove