FROM BURNOUT TO BUILT-TO-LAST

THE OPEN SOURCE ORG ADVANTAGE

Gilbert Sanchez

@HeyItsGilbert

Thanks!

Hey! It’s Gilbert

- Staff Software Development Engineer
- ADHD 🌶️🧠
- Links.GilbertSanchez.com

Our Goal

By the end of this talk you will understand:

1. Single maintainer pitfalls
2. Value of Organizations
3. Free services for your org

Why do we do open source?

- Obligation
- Helpful
- Career
- ~~Ego~~
- ADHD

Dopamine

1. Have an idea!
2. Solve a problem with code!
3. Share the code!
4. ...
5. Maintain the code?
6. MAINTAIN THE CODE?!?!

Burnout

A form of exhaustion caused by constantly feeling of being swamped.

- Emotional, mental, and physical fatigue.
- Recovering isn't straight forward.
- > Burnout…occurs because we're trying to solve the same problem over and over.
  > — Susan Scott

Bus Factor

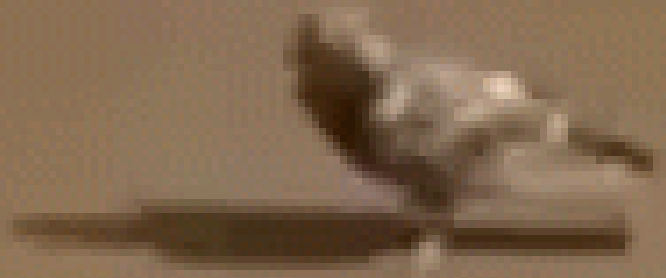

Pitfalls & Red Flags

1. Burnout
2. Bus Factor
3. Spread too Thin
4. Not Interested in Maintaining

Value of Organizations

Photo by Natalie Pedigo on Unsplash

Why Orgs?

1. Distribute responsibilities
2. Growth Opportunities
3. Soft skill career signal
4. Opportunity to work with people
5. Reduce the "bus factor"

Psake

Standing on the shoulder of giants.

1. Officially started in 2008
2. Migrated from single maintainer to Org in 2018
3. 72 Contributors

Free for FOSS

GitHub obv...

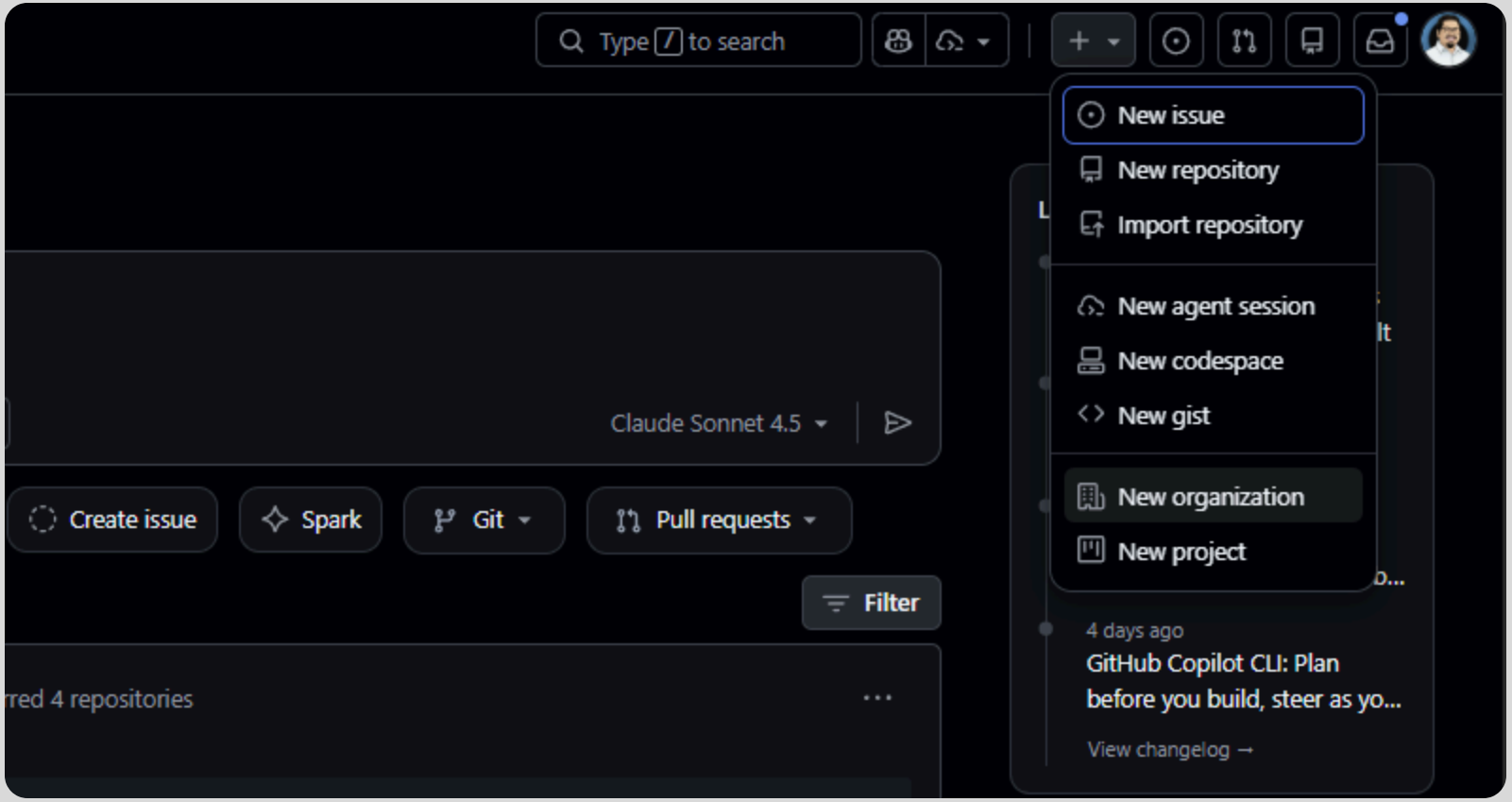
Type / to search
New issue
New repository
Import repository
New agent session
New codespace
New gist
New organization
New project
Claude Sonnet 4.5
Create issue
Spark
Git
Pull requests
Filter
rred 4 repositories
4 days ago
GitHub Copilot CLI: Plan before you build, steer as yo...
View changelog →

GitHub Copilot

> A free subscription for GitHub Copilot is available to verified students, teachers, and **maintainers of popular open-source repositories** on GitHub. If you meet the criteria as an open source maintainer, you will be automatically **notified when you visit the GitHub Copilot subscription page**. As a student, if you currently receive the GitHub Student Developer Pack, you will also be offered a free subscription when you visit the GitHub Copilot subscription page.

"Popular" seems to be subjective.

Keys to the Castle

1Password

- Team Account
- Not associated with Commercial Activity
- One form!
- 1Password/for-open-source

Funding: OpenCollective

Budget

Transparent and open finances.

All | Expenses | Transactions

Psake.dev Domain Renewal
Category Hosting & Subscriptions
from Gilbert Sanchez to psake • October 5, 2025
- **$12.87** USD
PAID

Financial contribution to Psake
Credit from Joshua J to psake • October 7, 2024
+ **$20.00** USD
COMPLETED
CONTRIBUTION #796873 View Details

Domain name
Category Hosting & Subscriptions
from Gilbert Sanchez to psake • October 4, 2024
- **$6.67** USD
PAID

$ TODAY'S BALANCE
$13.89 USD

TOTAL RAISED
$33.93 USD

TOTAL DISBURSED
$20.04 USD

ESTIMATED ANNUAL BUDGET
--.-- USD

Hosting: Netlify

- Open Source Initiative approved license
- Code of Conduct
- Link to them
- opensource-form.netlify.com

psake

A build automation tool written in PowerShell

Get Started | View on GitHub

1,601 STARS | 272 FORKS | 80 WATCHERS

PowerShell Gallery downloads 1.2M | License MIT

psakeFile.ps1

```
# psakeFile.ps1
Task Default -Depends Test, Build

Task Build -Depends Clean {
    Write-Host "Building project..." -ForegroundColor Green
    dotnet build -c Release
}

Task Test {
    Write-Host "Running tests..." -ForegroundColor Cyan
    dotnet test --no-build
}

Task Clean {
    Write-Host "Cleaning output..." -ForegroundColor Yellow
    Remove-Item ./bin -Recurse -Force -ErrorAction Ignore
}
```

But Wait! There’s more

Developer Tools & IDEs

- **JetBrains Open Source License** — Free access to all JetBrains IDEs (IntelliJ, WebStorm, Rider, etc.) for active OSS contributors
- **GitHub Copilot Pro** — Free for maintainers of popular open source repositories

Hosting & Deployment

- **Vercel OSS Program** — $3,600/year in credits + partner perks
- **GitLab for Open Source** — Free GitLab Ultimate + 50,000 CI/CD compute min
- **Docker Sponsored OSS** — Verified badges, analytics, unlimited image pulls

CI/CD & Build

- **CircleCI for Open Source** — Up to 400,000 credits/month for Linux/Arm/Docker builds
- **SignPath Foundation** — Free code signing certificates for OSS projects

Security & Quality

- **Sentry for Open Source** — Free error tracking & performance monitoring
- **Snyk for Open Source** — Free security scanning for public repositories
- **SonarCloud** — Free static code analysis for public repos (30+ languages)

Documentation & Search

- **Read the Docs** — Free hosting for open source documentation
- **Algolia DocSearch** — Free search for technical docs and blogs

Communication & Collaboration

- **Zulip Cloud** — Free Standard tier for open source projects
- **Atlassian Community License** — Free Jira, Confluence, Trello, Bitbucket

Localization

- **Crowdin** — Completely free for open source projects
- **POEditor** — Free unlimited strings/languages for OSI-licensed projects

Cloud Credits

- **AWS Promotional Credits** — Credits for CI/CD, testing, artifact storage
- **Microsoft Azure Credits** — For development, testing, infrastructure

Our Goal

You should understand:

1. Single maintainer pitfalls
2. Value of Organizations
3. Free services for your org

Future Proof Checklist

- ☐ Create the Organization
- ☐ Invite Contributors
- ☐ Outline & Understand roles
- ☐ Look for Leadership Opportunities
- ☐ Healthy project -> Good Community

THANK YOU

FEEDBACK IS A GIFT

Please review this session via the mobile app

Questions? Find me @heyitsgilbert