Viola

From the library of
Act of Congress

Carol of the Bells

Orchestra arrangement by Don Hart

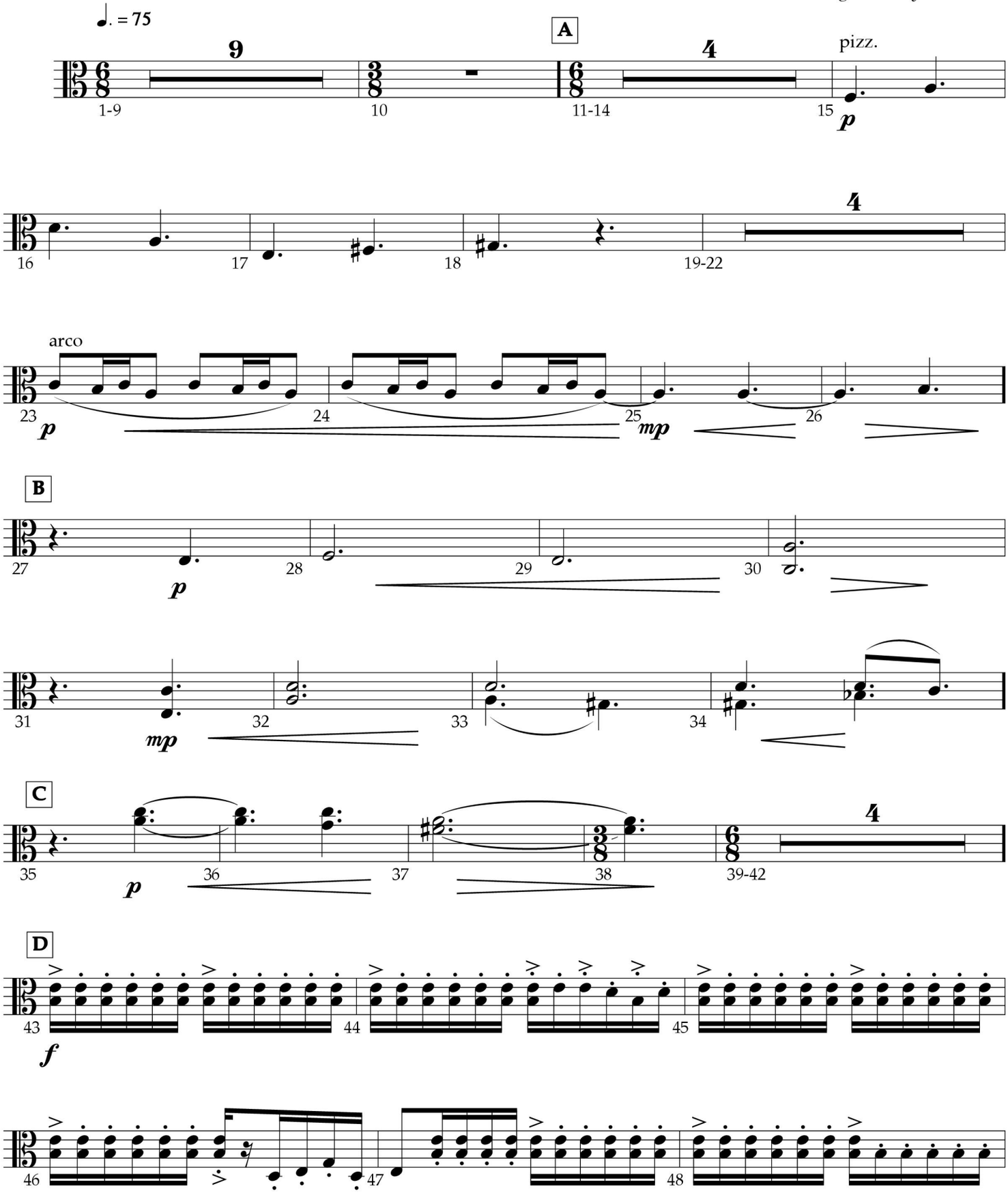

© 2011 Act of Congress
Music preparation: Stephen Lamb, Nashville TN • musicprep@jslweb.com