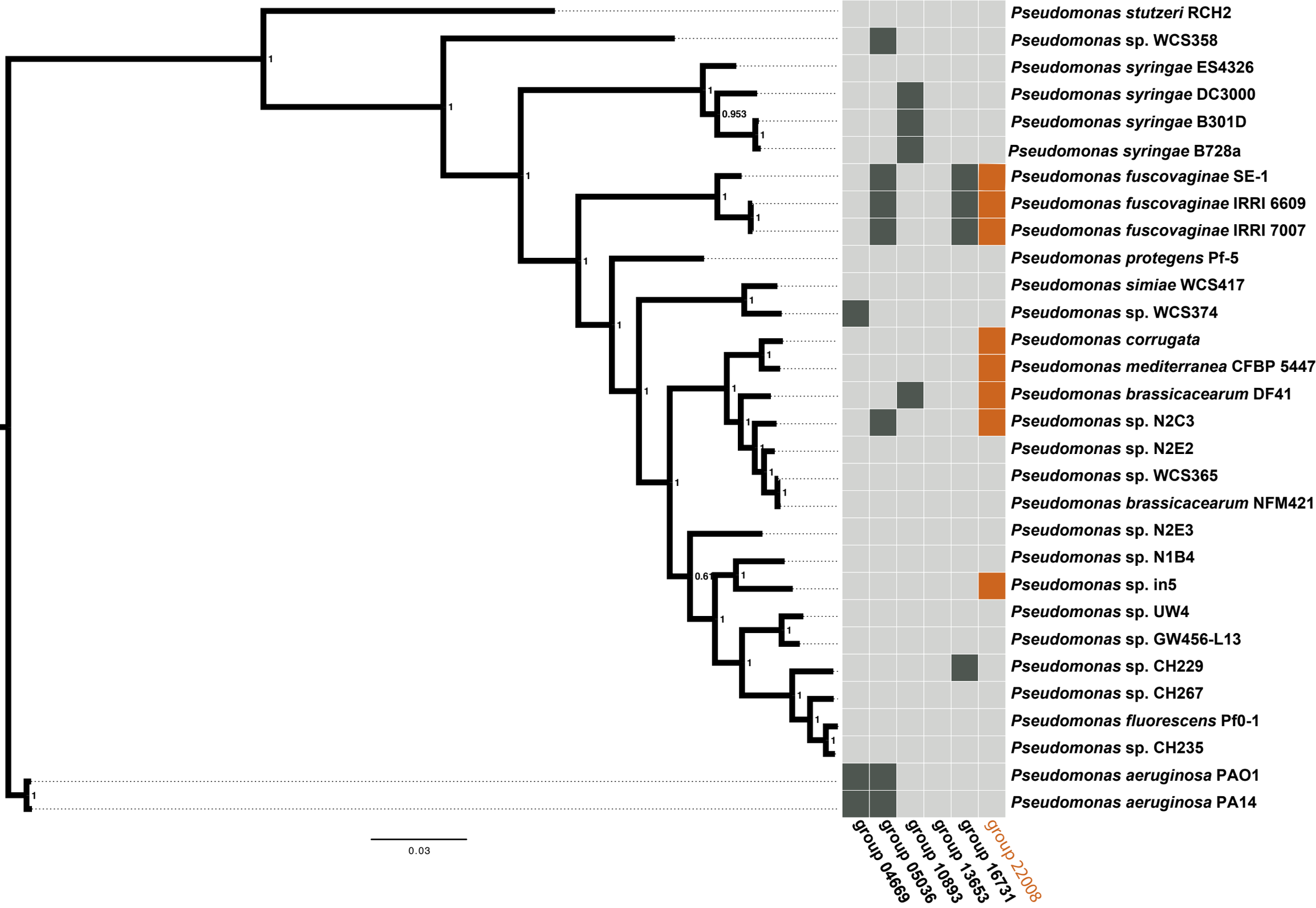
Pseudomonas stutzeri RCH2
Pseudomonas sp. WCS358
Pseudomonas syringae ES4326
Pseudomonas syringae DC3000
Pseudomonas syringae B301D
Pseudomonas syringae B728a
Pseudomonas fuscovaginae SE-1
Pseudomonas fuscovaginae IRRI 6609
Pseudomonas fuscovaginae IRRI 7007
Pseudomonas protegens Pf-5
Pseudomonas simiae WCS417
Pseudomonas sp. WCS374
Pseudomonas corrugata
Pseudomonas mediterranea CFBP 5447
Pseudomonas brassicacearum DF41
Pseudomonas sp. N2C3
Pseudomonas sp. N2E2
Pseudomonas sp. WCS365
Pseudomonas brassicacearum NFM421
Pseudomonas sp. N2E3
Pseudomonas sp. N1B4
Pseudomonas sp. in5
Pseudomonas sp. UW4
Pseudomonas sp. GW456-L13
Pseudomonas sp. CH229
Pseudomonas sp. CH267
Pseudomonas fluorescens Pf0-1
Pseudomonas sp. CH235
Pseudomonas aeruginosa PAO1
Pseudomonas aeruginosa PA14
0.953
0.61
0.03
group 04669
group 05036
group 10893
group 13653
group 16731
group 22008