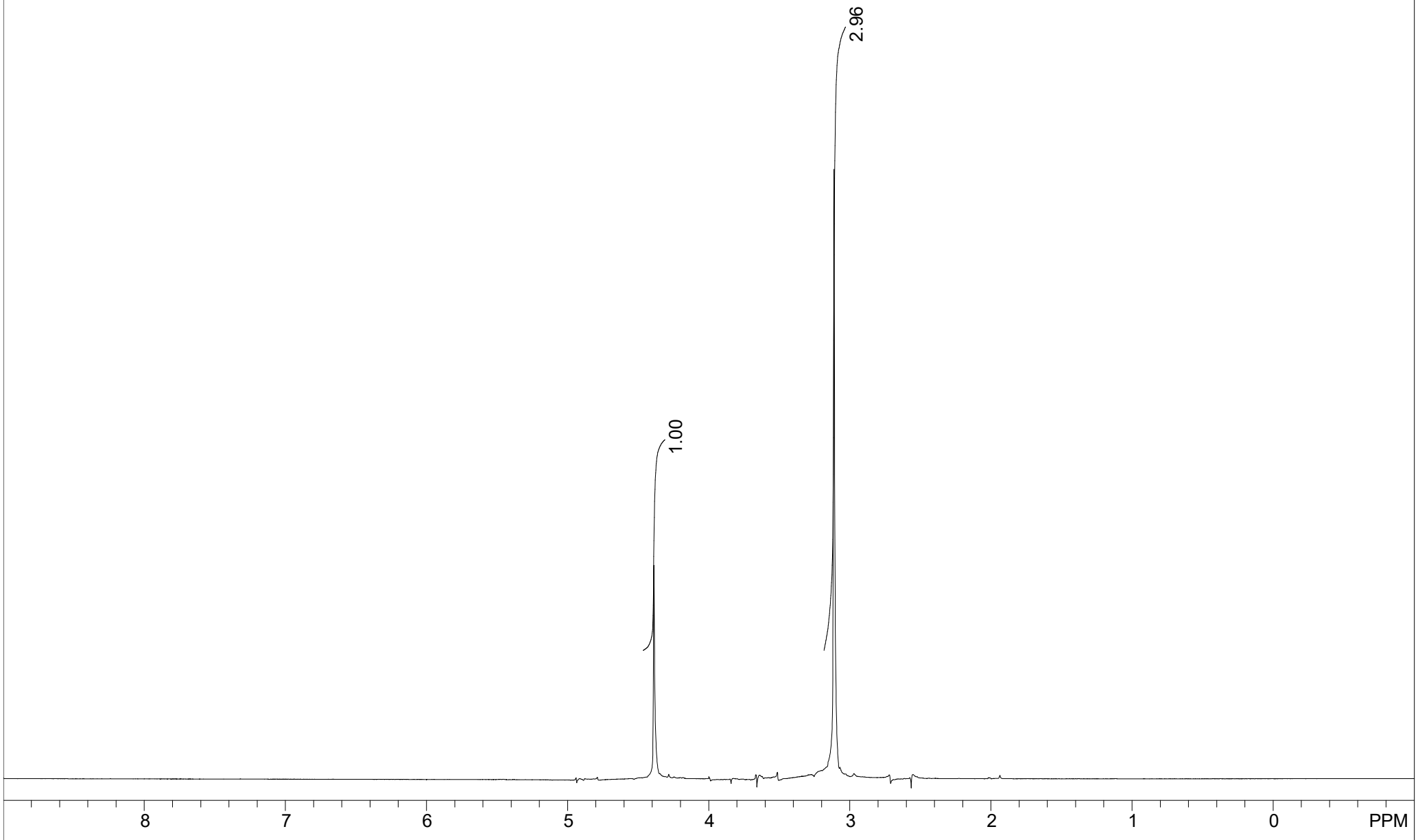

USER: -- DATE: 09/02/22 (16:03)

F1: 60.010		SW1: 600		OF1: 240.0		PTS1d: 8192	
EX: c:\eft\H1\ZG.ppg		PW: 15.8 us	PD: 3.0 sec	NA: 1	LB: 0.0		

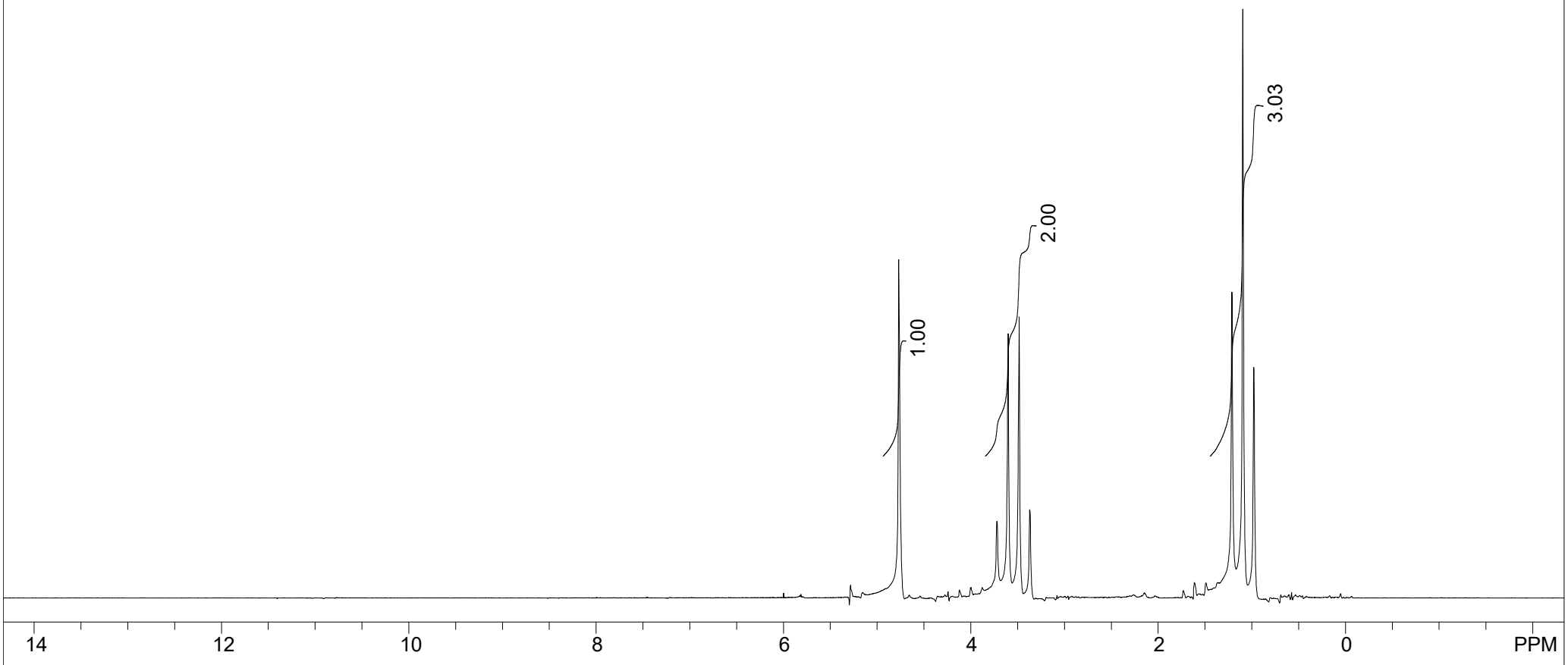

USER: -- DATE: 01/16/23 (13:49)

F1: 60.010		SW1: 1000		OF1: 360.0		PTS1d: 8192	
EX: c:\eft\H1\ACQ.ppg		PW: 15.8 us	PD: 3.0 sec	NA: 1	LB: 0.0		

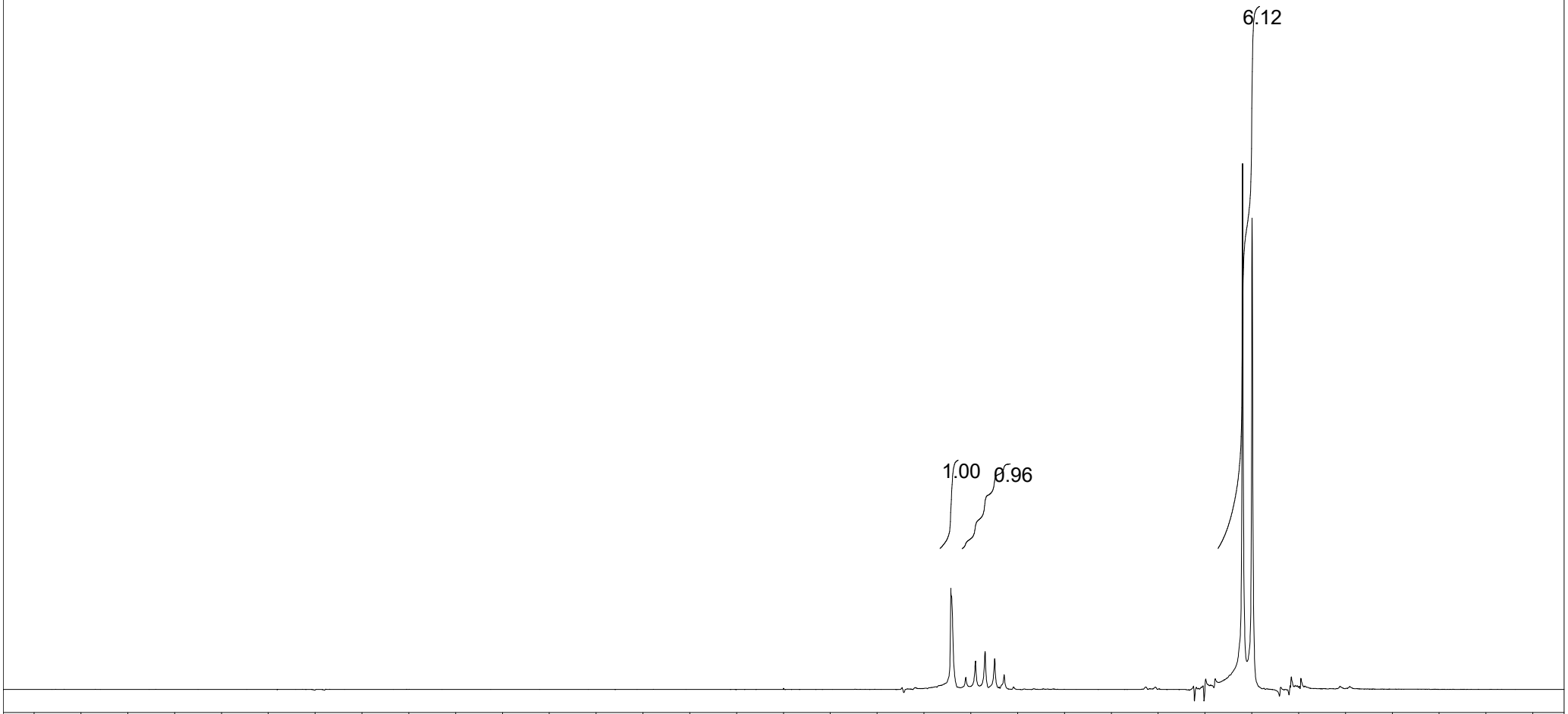

USER: -- DATE: 01/16/23 (13:52)

F1: 60.010		SW1: 1000		OF1: 360.0		PTS1d: 8192	
EX: c:\eft\H1\ACQ.ppg		PW: 15.8 us	PD: 3.0 sec	NA: 1	LB: 0.0		

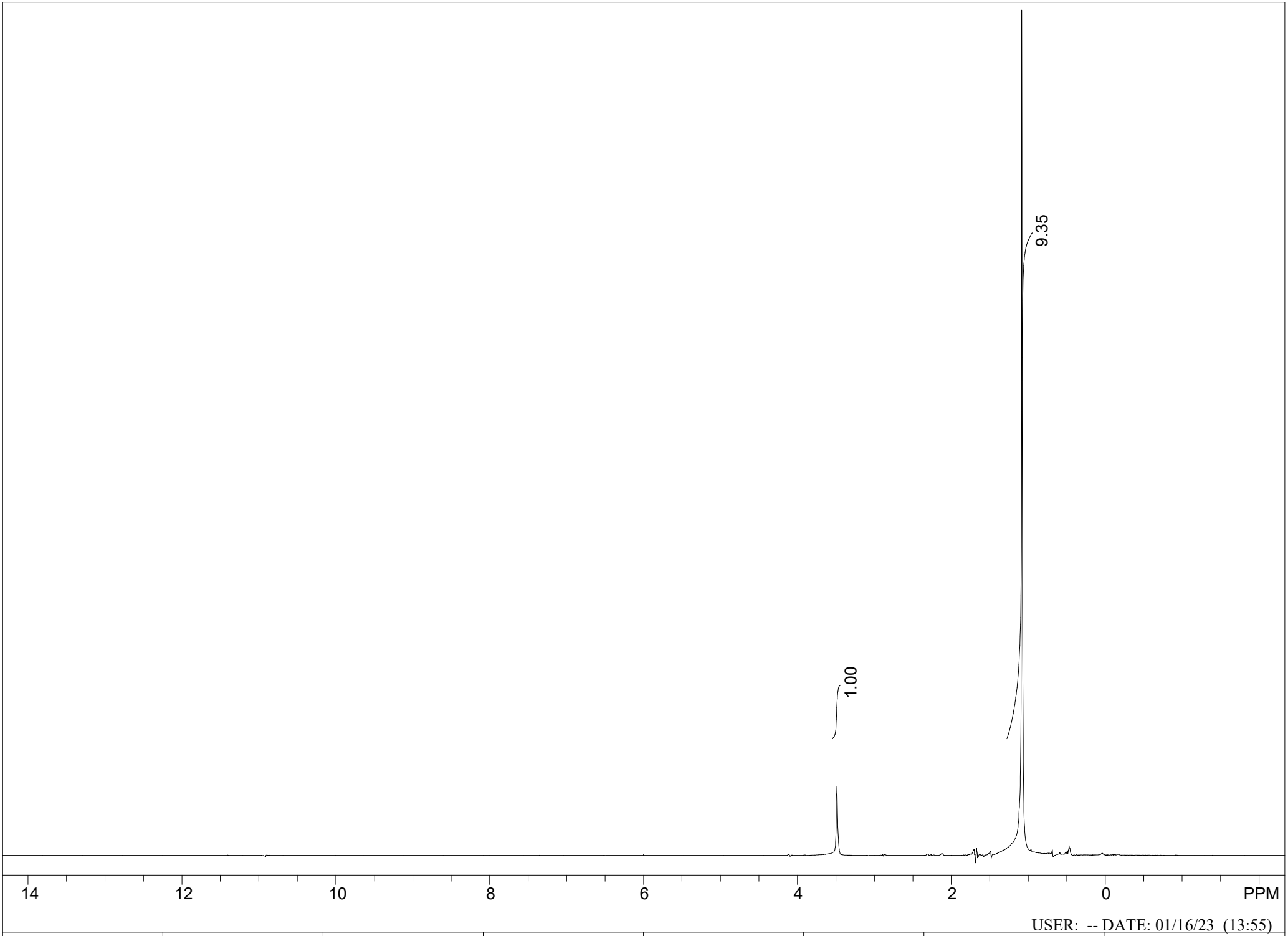

USER: -- DATE: 01/16/23 (13:55)

F1: 60.010		SW1: 1000		OF1: 360.0		PTS1d: 8192	
EX: c:\eft\H1\ACQ.ppg		PW: 15.8 us	PD: 3.0 sec	NA: 1	LB: 0.0		

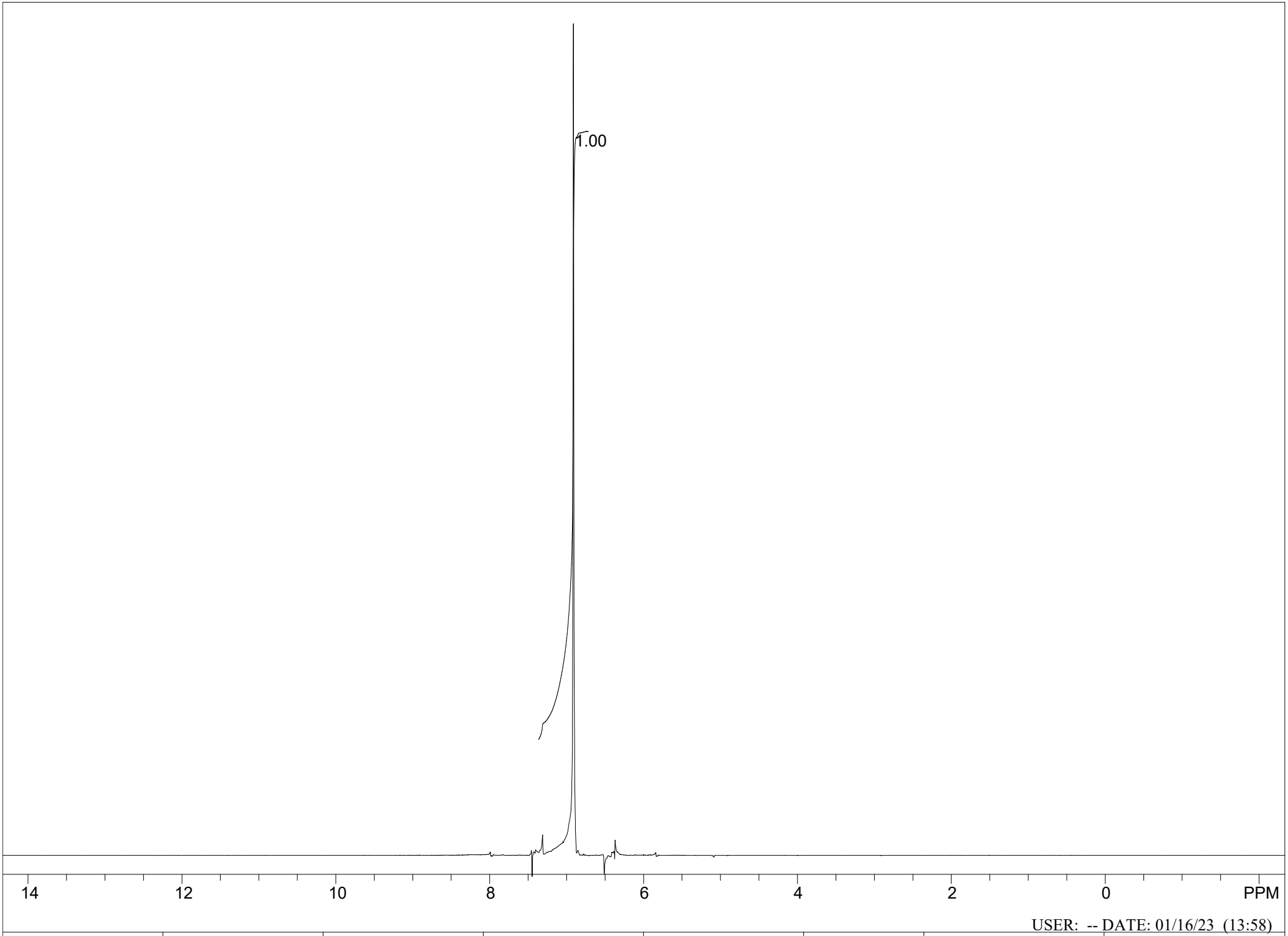

USER: -- DATE: 01/16/23 (13:58)

F1: 60.010		SW1: 1000		OF1: 360.0		PTS1d: 8192	
EX: c:\eft\H1\ACQ.ppg		PW: 15.8 us	PD: 3.0 sec	NA: 1	LB: 0.0		

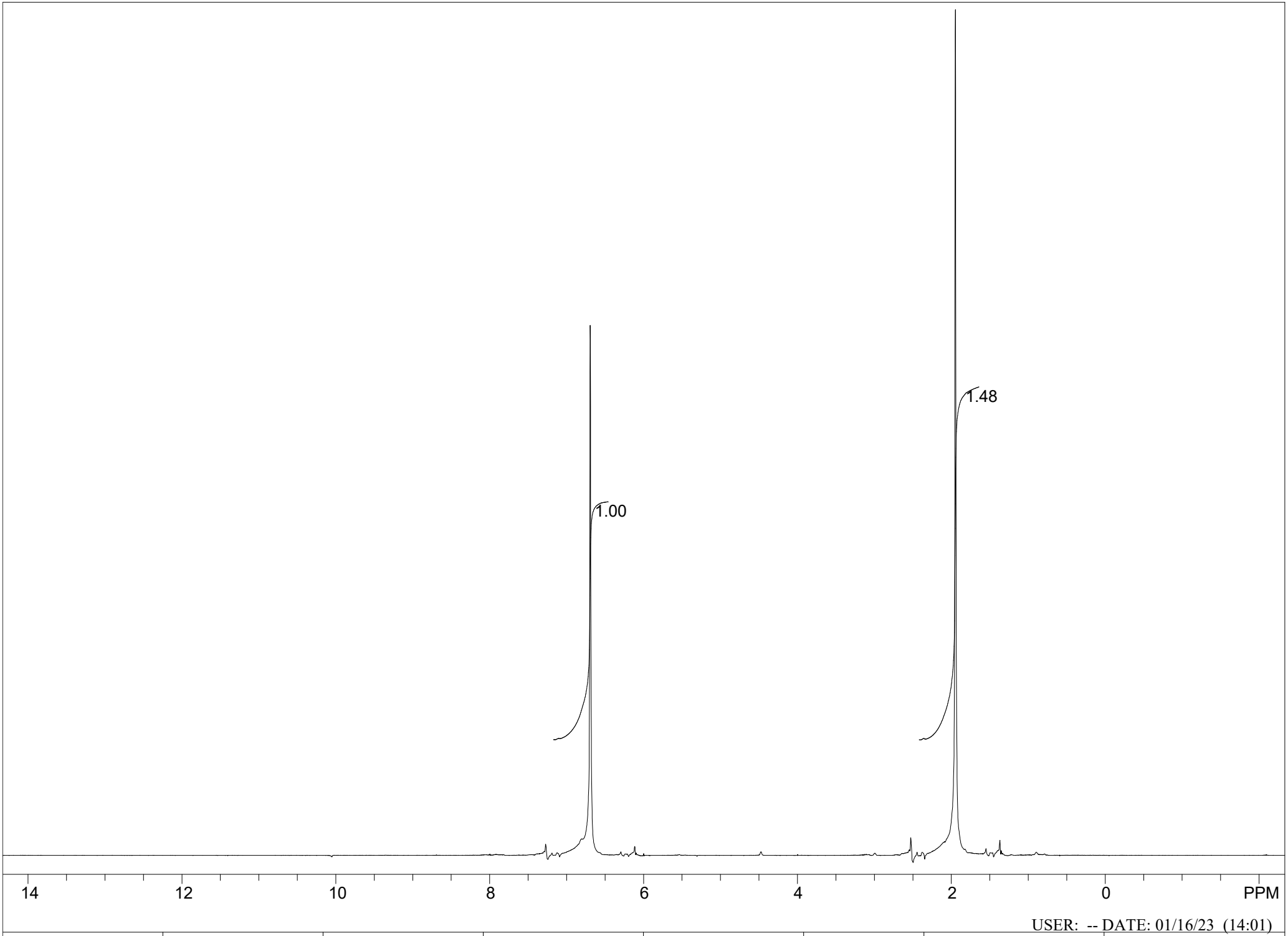

USER: -- DATE: 01/16/23 (14:01)

F1: 60.010		SW1: 1000		OF1: 360.0		PTS1d: 8192	
EX: c:\eft\H1\ACQ.ppg		PW: 15.8 us	PD: 3.0 sec	NA: 1	LB: 0.0		

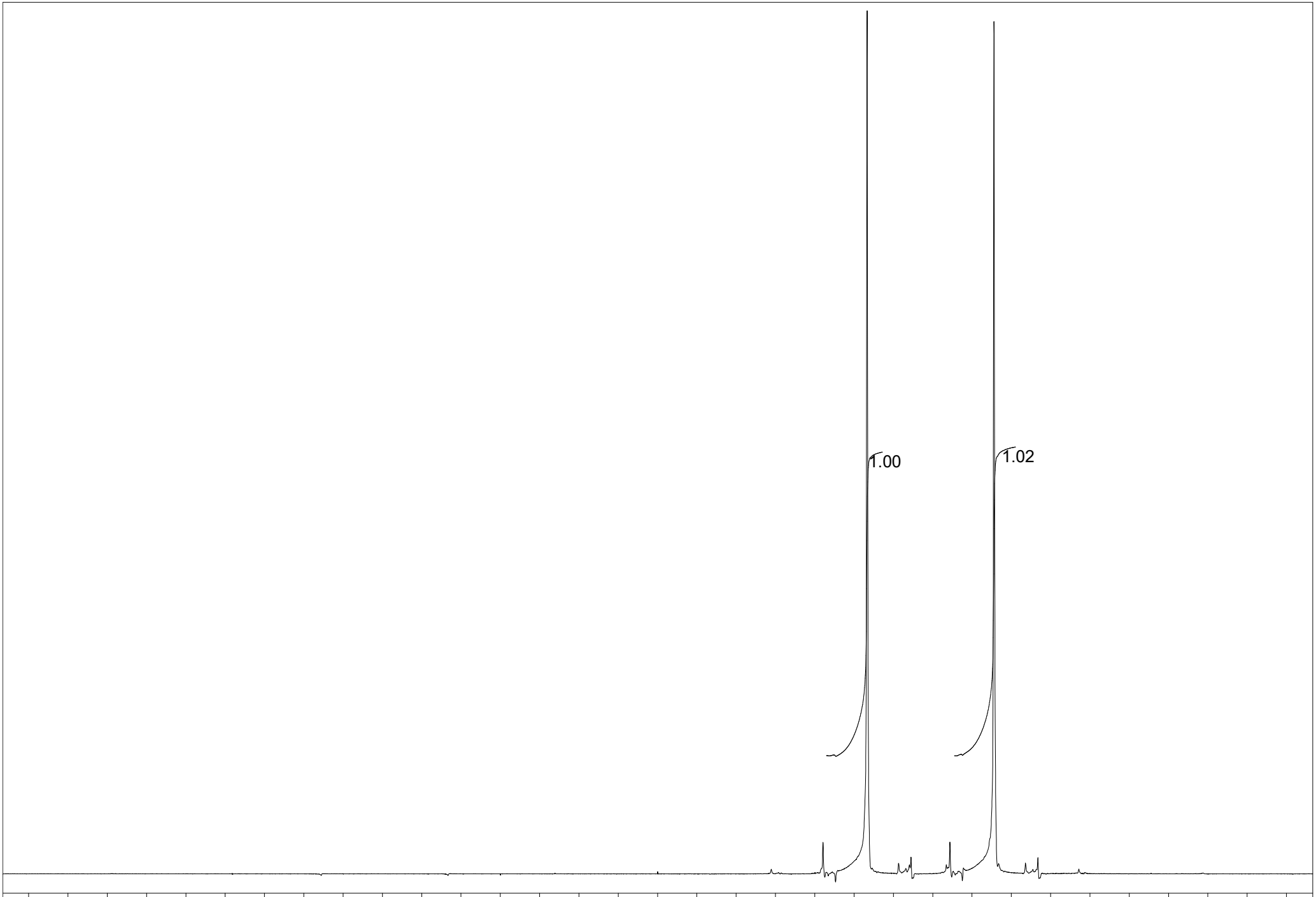

USER: -- DATE: 01/16/23 (14:03)

F1: 60.010		SW1: 1000		OF1: 360.0		PTS1d: 8192	
EX: c:\eft\H1\ACQ.ppg		PW: 15.8 us	PD: 3.0 sec	NA: 1	LB: 0.0		

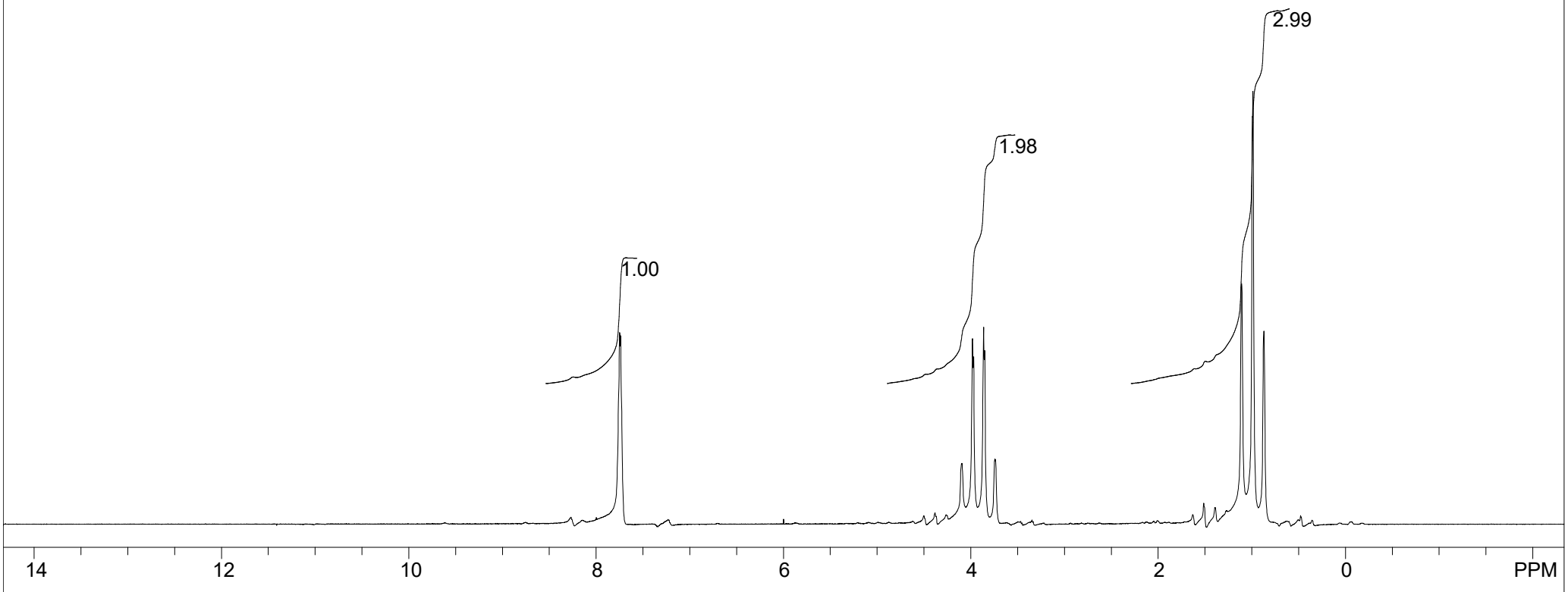

USER: -- DATE: 01/16/23 (14:05)

F1: 60.010		SW1: 1000		OF1: 360.0		PTS1d: 8192	
EX: c:\eft\H1\ACQ.ppg		PW: 15.8 us	PD: 3.0 sec	NA: 1	LB: 0.0		

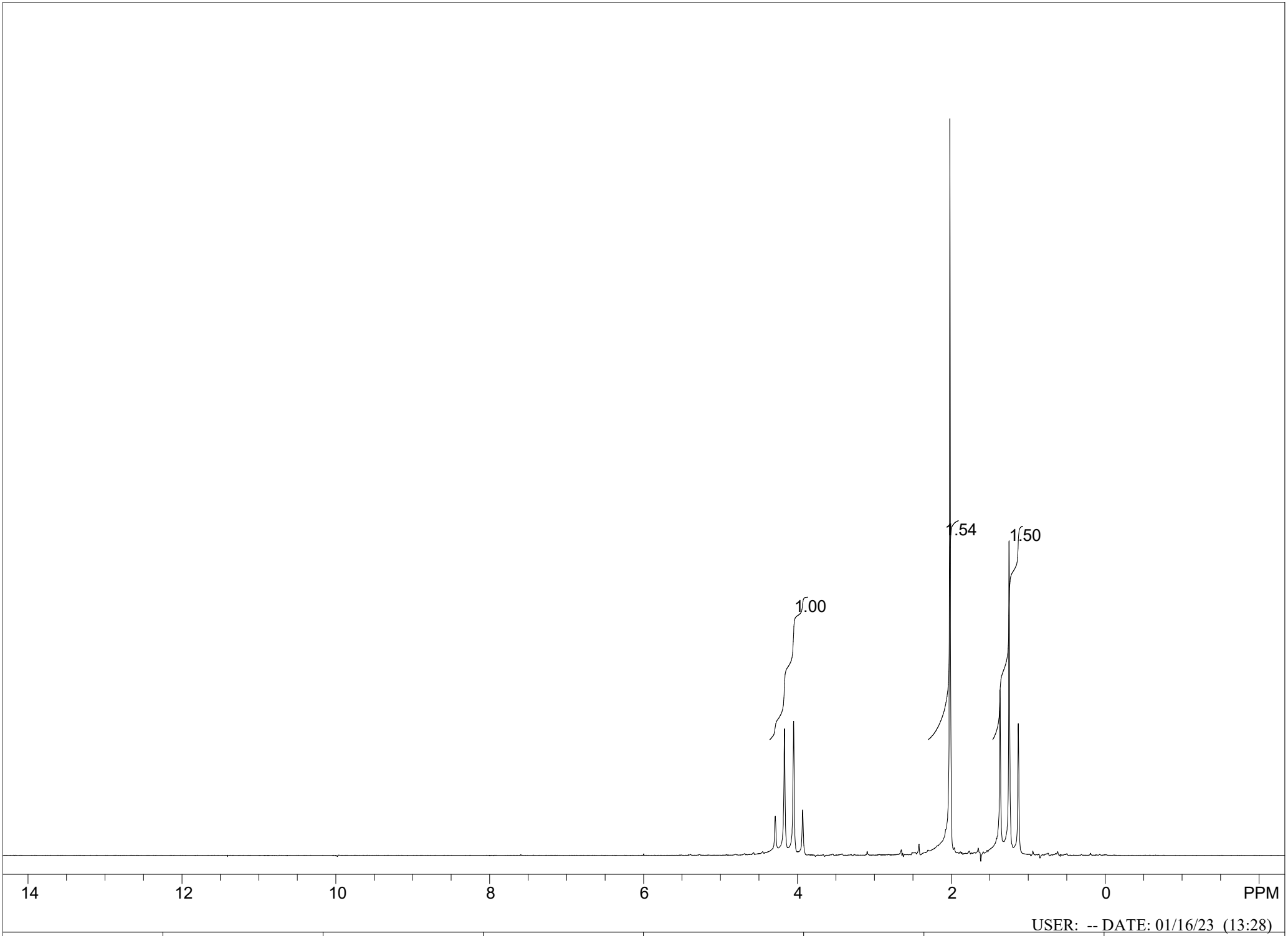

USER: -- DATE: 01/16/23 (13:28)

F1: 60.010		SW1: 1000		OF1: 360.0		PTS1d: 8192	
EX: c:\eft\H1\ACQ.ppg		PW: 15.8 us	PD: 3.0 sec	NA: 1	LB: 0.0		

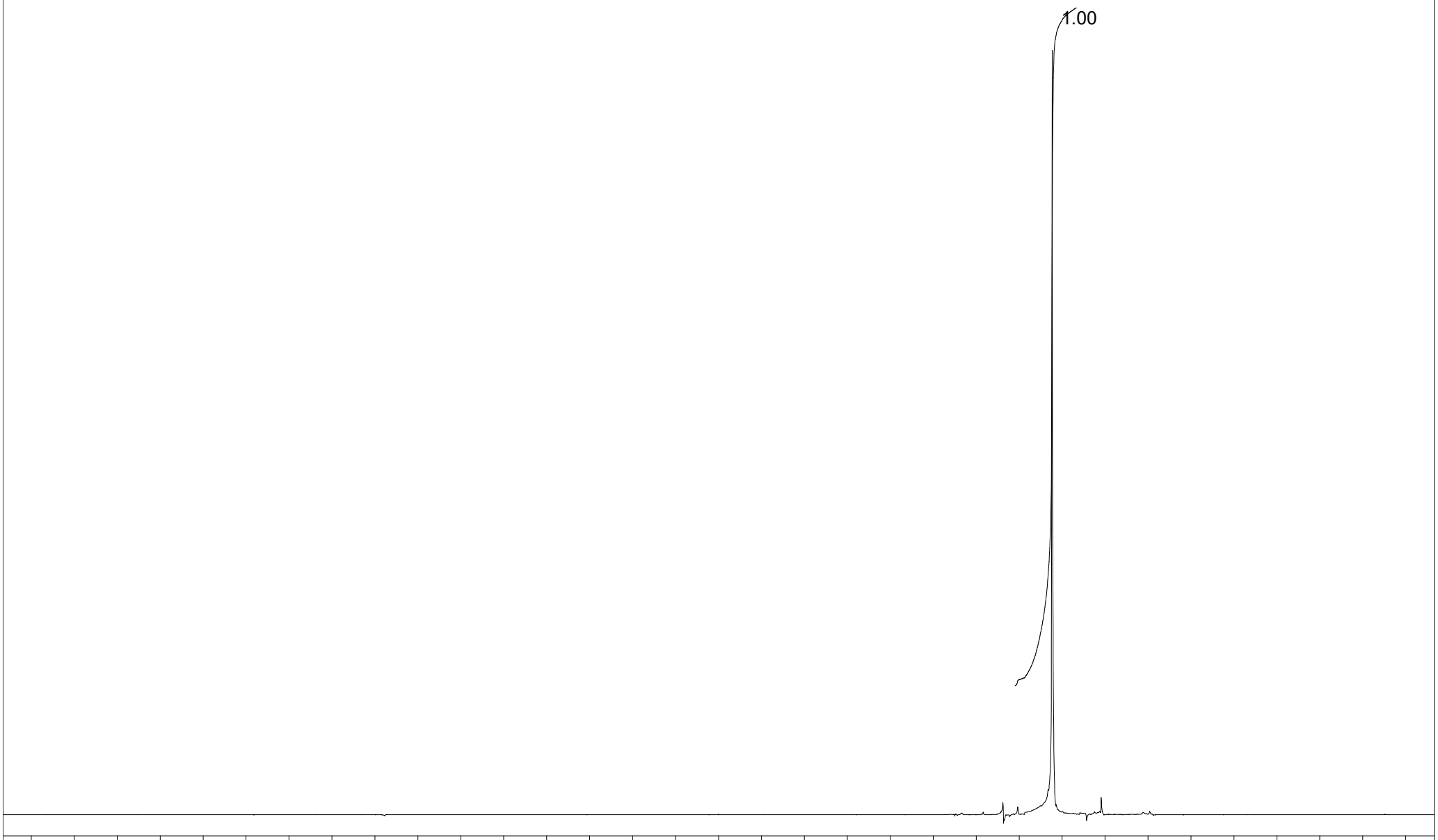

USER: -- DATE: 01/16/23 (13:19)

F1: 60.010		SW1: 1000		OF1: 360.0		PTS1d: 8192	
EX: c:\eft\H1\ZG.ppg		PW: 15.8 us	PD: 3.0 sec	NA: 1	LB: 0.0		

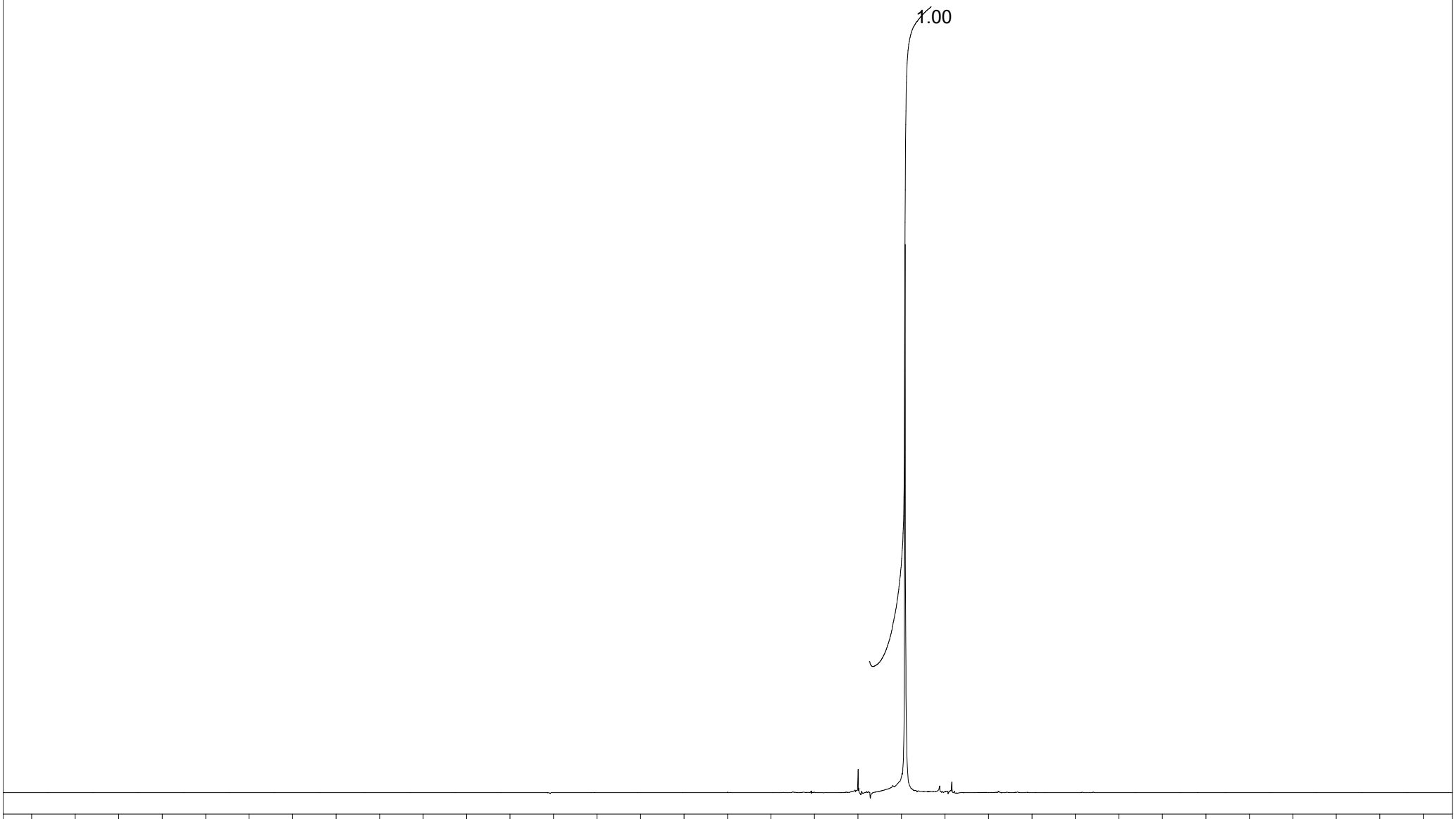

USER: -- DATE: 01/16/23 (13:31)

F1: 60.010		SW1: 1000		OF1: 360.0		PTS1d: 8192	
EX: c:\eft\H1\ACQ.ppg		PW: 15.8 us	PD: 3.0 sec	NA: 1	LB: 0.0		

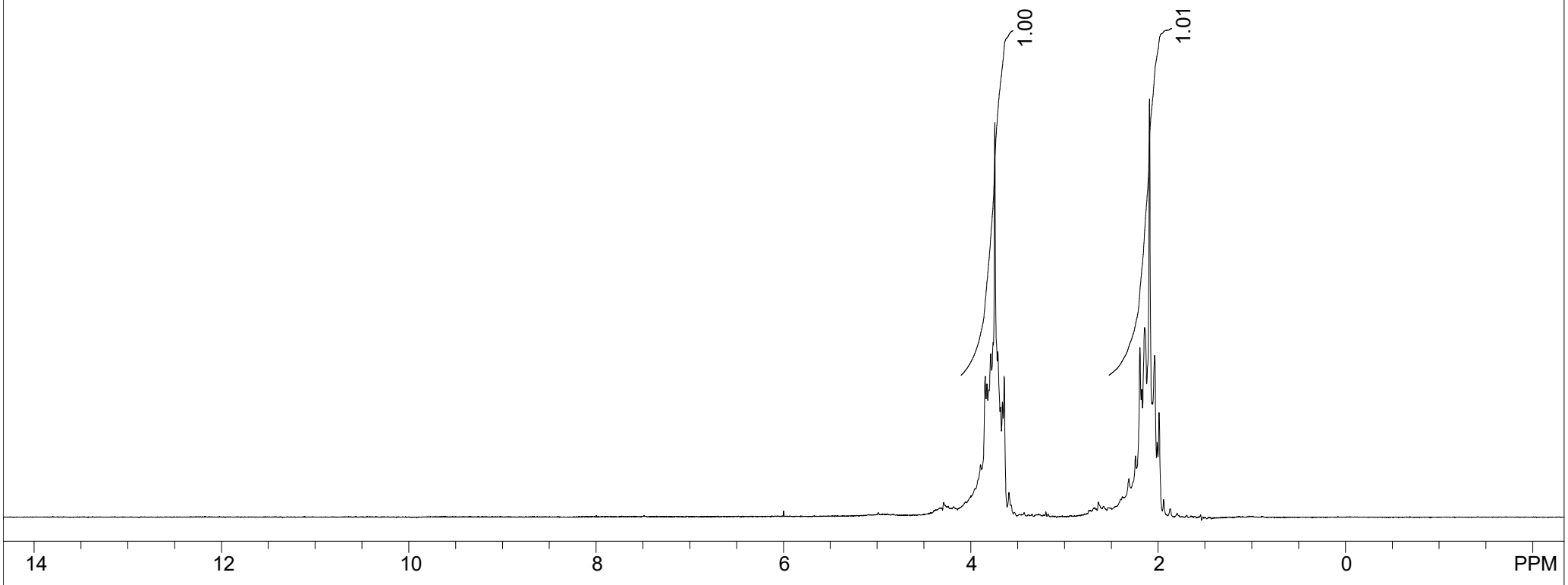

USER: -- DATE: 01/16/23 (13:39)

F1: 60.010		SW1: 1000		OF1: 360.0		PTS1d: 8192	
EX: c:\eft\H1\ZG.ppg		PW: 15.8 us	PD: 3.0 sec	NA: 1	LB: 0.0		

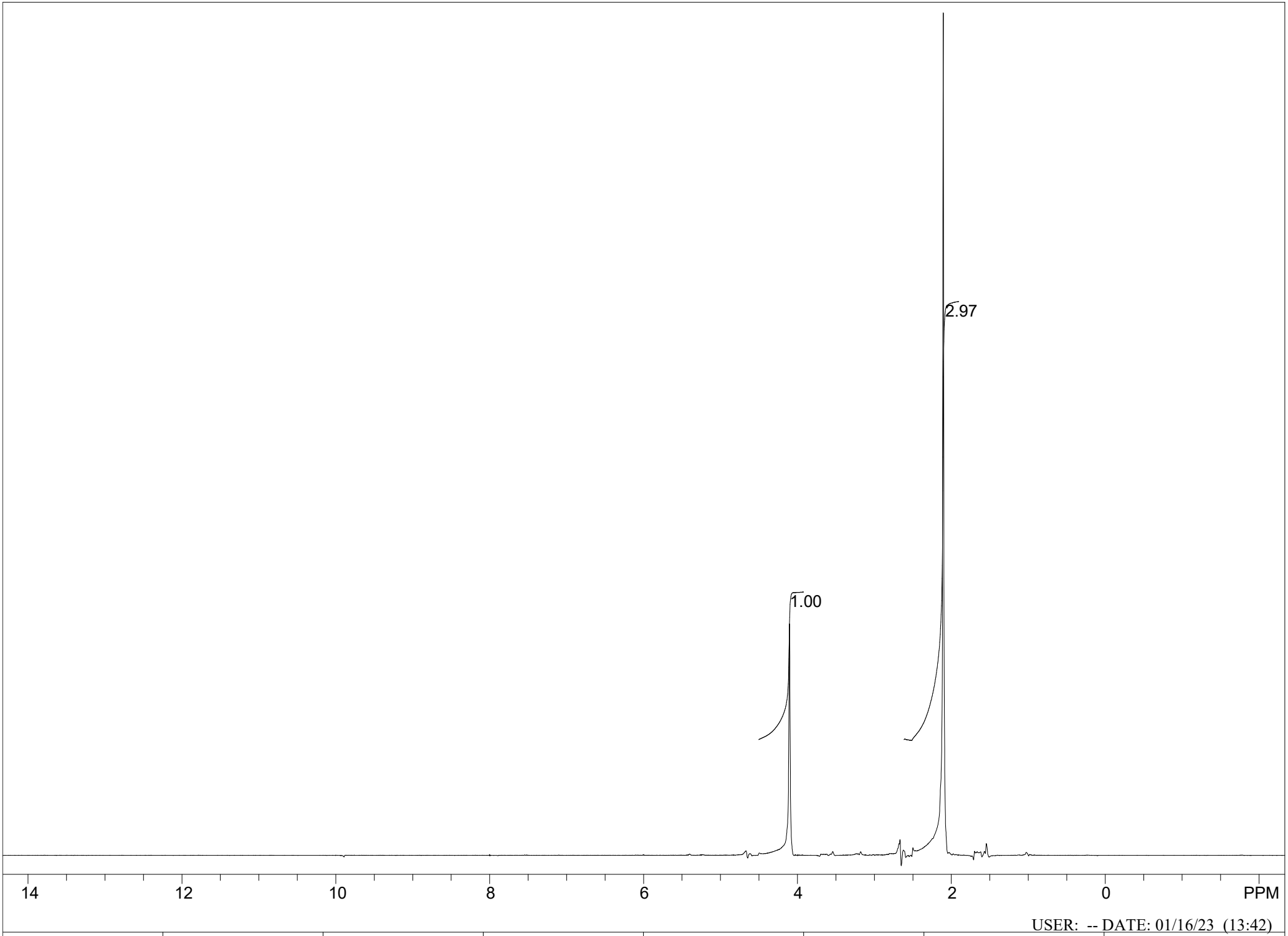

USER: -- DATE: 01/16/23 (13:42)

F1: 60.010		SW1: 1000		OF1: 360.0		PTS1d: 8192	
EX: c:\eft\H1\ACQ.ppg		PW: 15.8 us	PD: 3.0 sec	NA: 1	LB: 0.0		

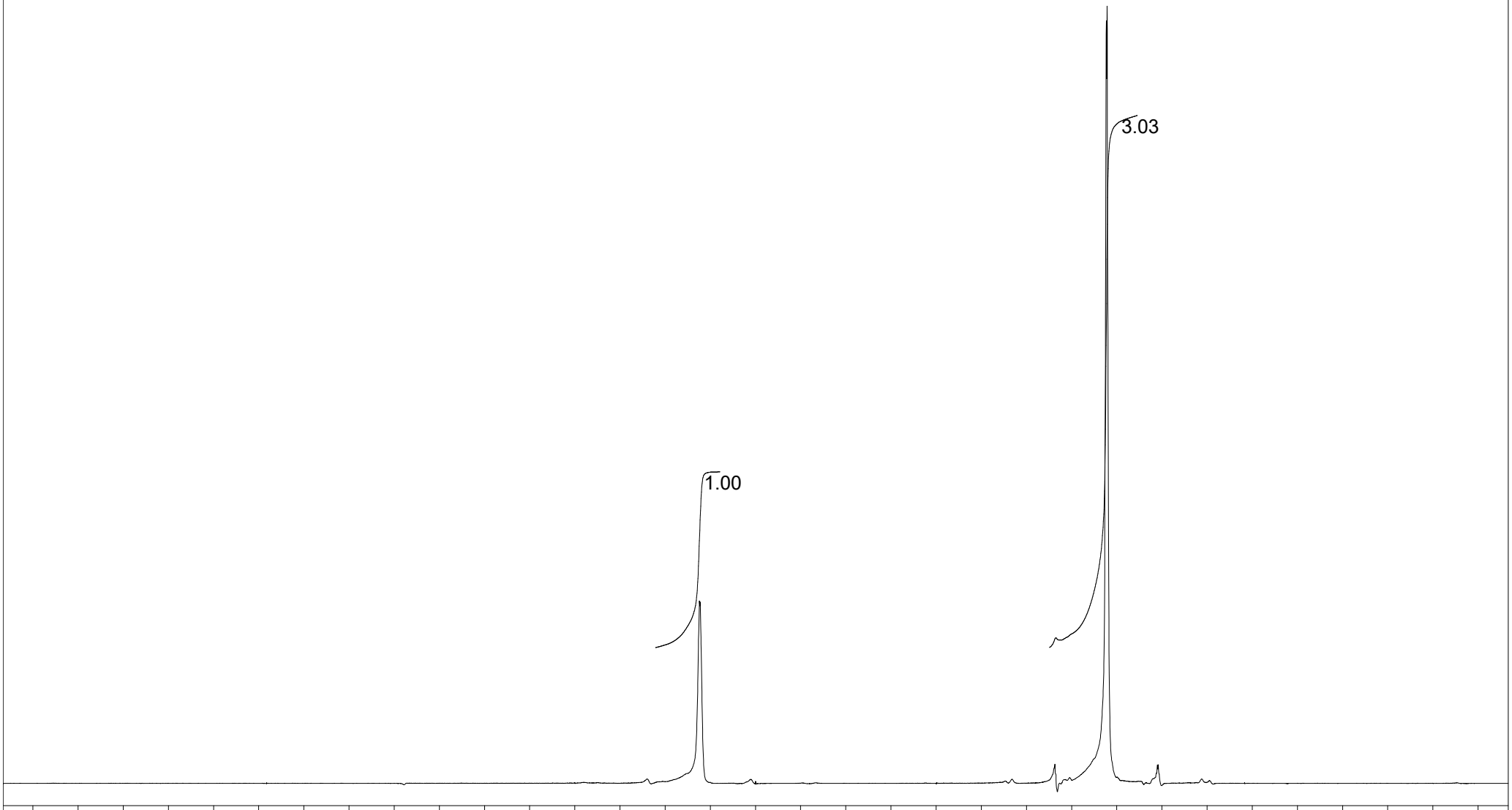

USER: -- DATE: 01/16/23 (13:45)

F1: 60.010		SW1: 1000		OF1: 360.0		PTS1d: 8192	
EX: c:\eft\H1\ACQ.ppg		PW: 15.8 us	PD: 3.0 sec	NA: 1	LB: 0.0		