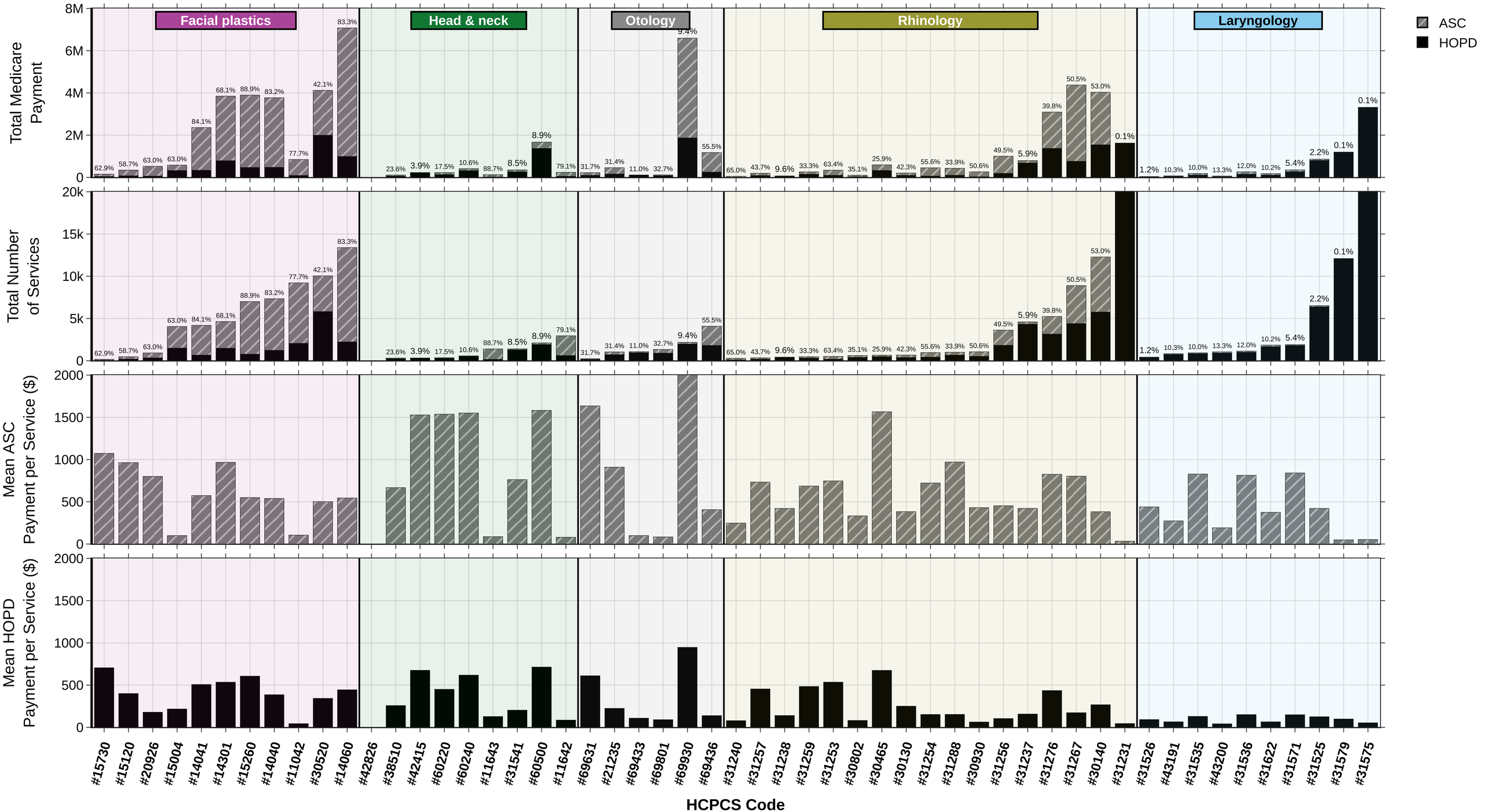
Facial plastics
Head & neck
Otology
Rhinology
Laryngology
ASC
HOPD
Total Medicare Payment
Total Number of Services
Mean ASC Payment per Service ($)
Mean HOPD Payment per Service ($)
8M
6M
4M
2M
0
20k
15k
10k
5k
2000
1500
1000
500
62.9% 58.7% 63.0% 63.0% 84.1% 68.1% 88.9% 83.2% 77.7% 42.1% 83.3%
23.6% 3.9% 17.5% 10.6% 88.7% 8.5% 8.9% 79.1%
31.7% 31.4% 11.0% 32.7% 9.4% 55.5%
65.0% 43.7% 9.6% 33.3% 63.4% 35.1% 25.9% 42.3% 55.6% 33.9% 50.6% 49.5% 5.9% 39.8% 50.5% 53.0% 0.1%
1.2% 10.3% 10.0% 13.3% 12.0% 10.2% 5.4% 2.2% 0.1% 0.1%
#15730 #15120 #20926 #15004 #14041 #14301 #15260 #14040 #11042 #30520 #14060
#42826 #38510 #42415 #60220 #60240 #11643 #31541 #60500 #11642
#69631 #21235 #69433 #69801 #69930 #69436
#31240 #31257 #31238 #31259 #31253 #30802 #30465 #30130 #31254 #31288 #30930 #31256 #31237 #31276 #31267 #30140 #31231
#31526 #43191 #31535 #43200 #31536 #31622 #31571 #31525 #31579 #31575
HCPCS Code