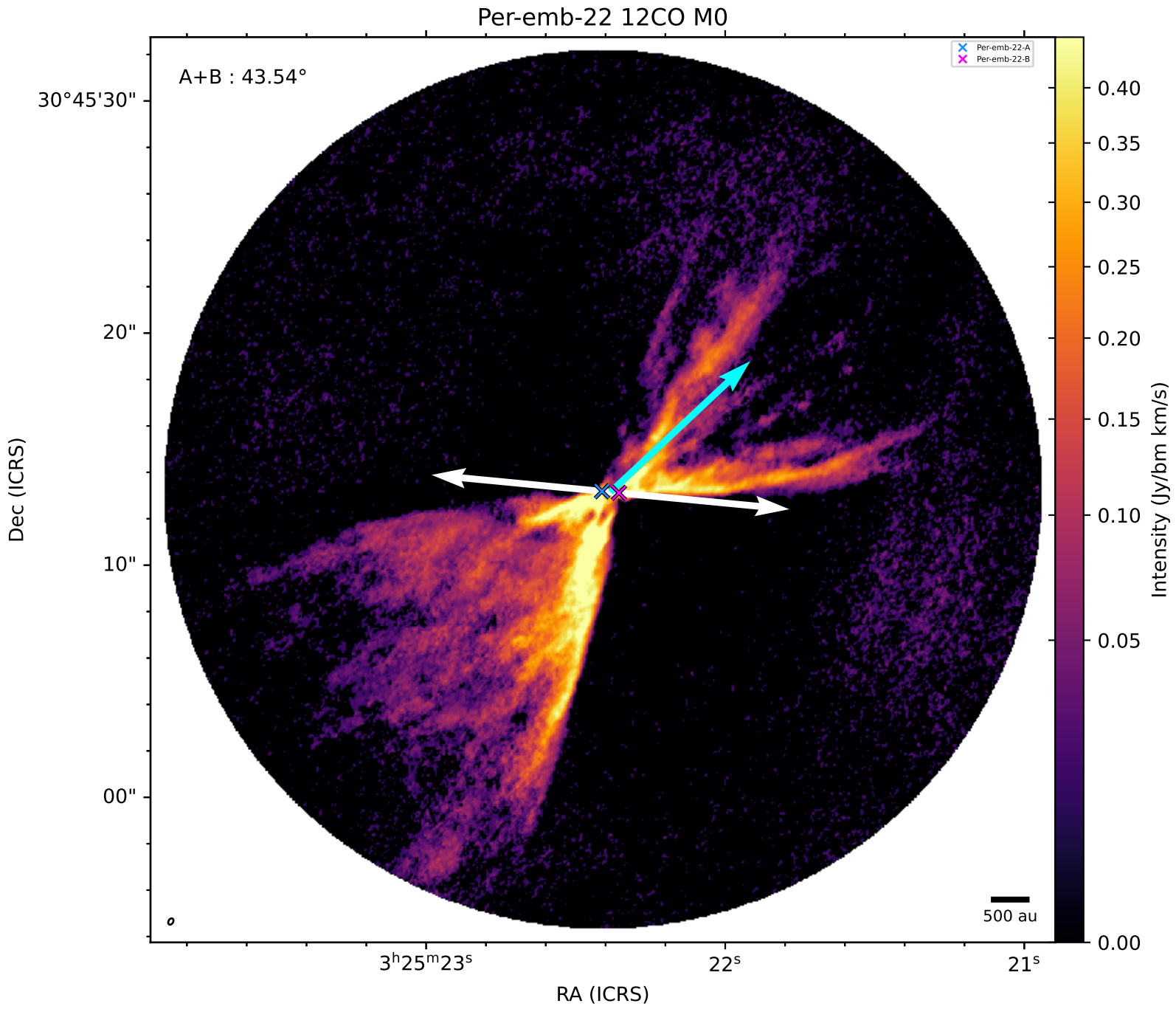
Per-emb-22 12CO M0
A+B : 43.54°
Per-emb-22-A
Per-emb-22-B
30°45'30"
20"
10"
00"
Dec (ICRS)
3h25m23s
22s
21s
RA (ICRS)
500 au
0.40
0.35
0.30
0.25
0.20
0.15
0.10
0.05
0.00
Intensity (Jy/bm km/s)

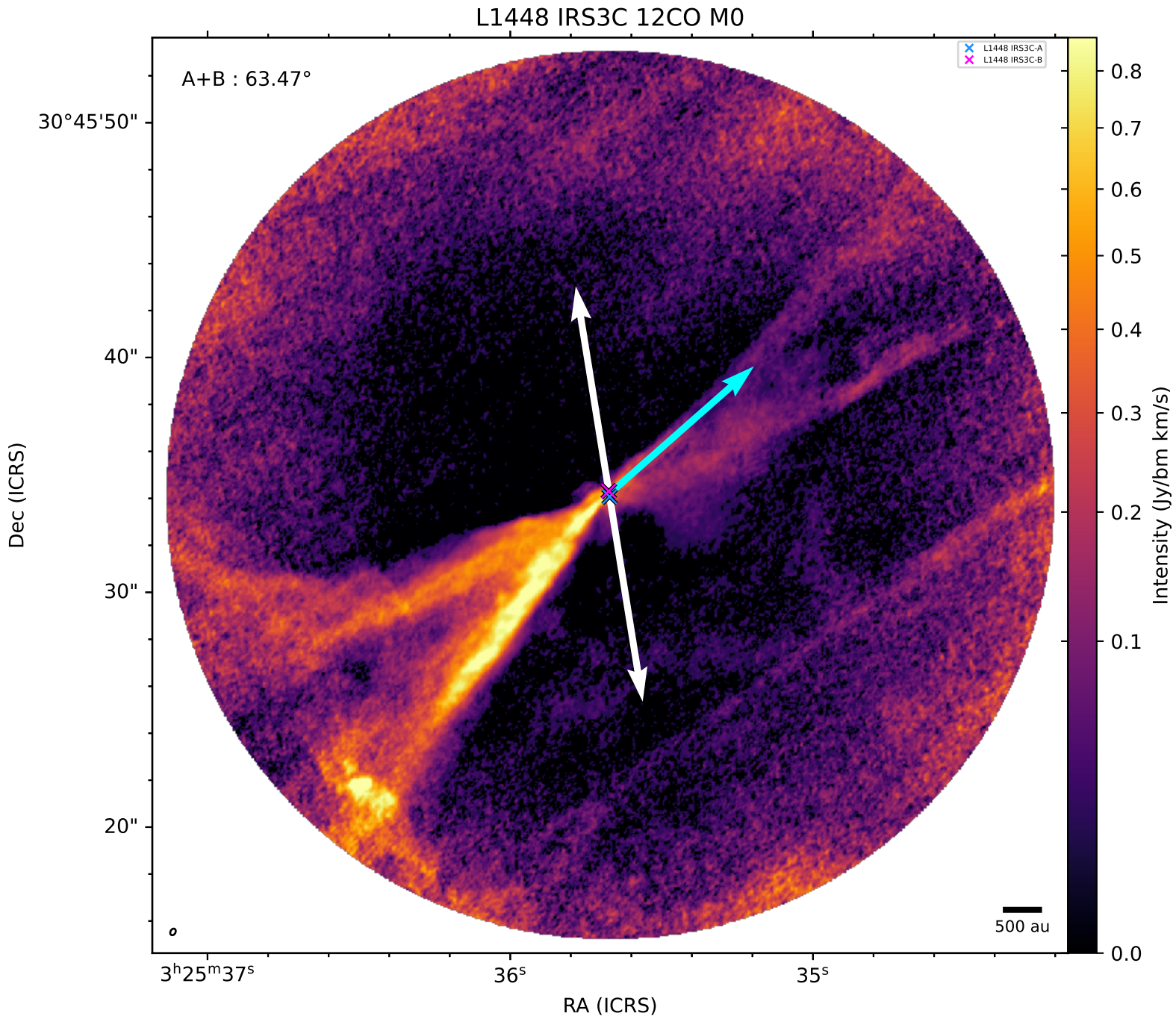
L1448 IRS3C 12CO M0
A+B : 63.47°
L1448 IRS3C-A
L1448 IRS3C-B
30°45'50"
40"
30"
20"
Dec (ICRS)
3h25m37s
36s
35s
RA (ICRS)
500 au
0.8
0.7
0.6
0.5
0.4
0.3
0.2
0.1
0.0
Intensity (Jy/bm km/s)

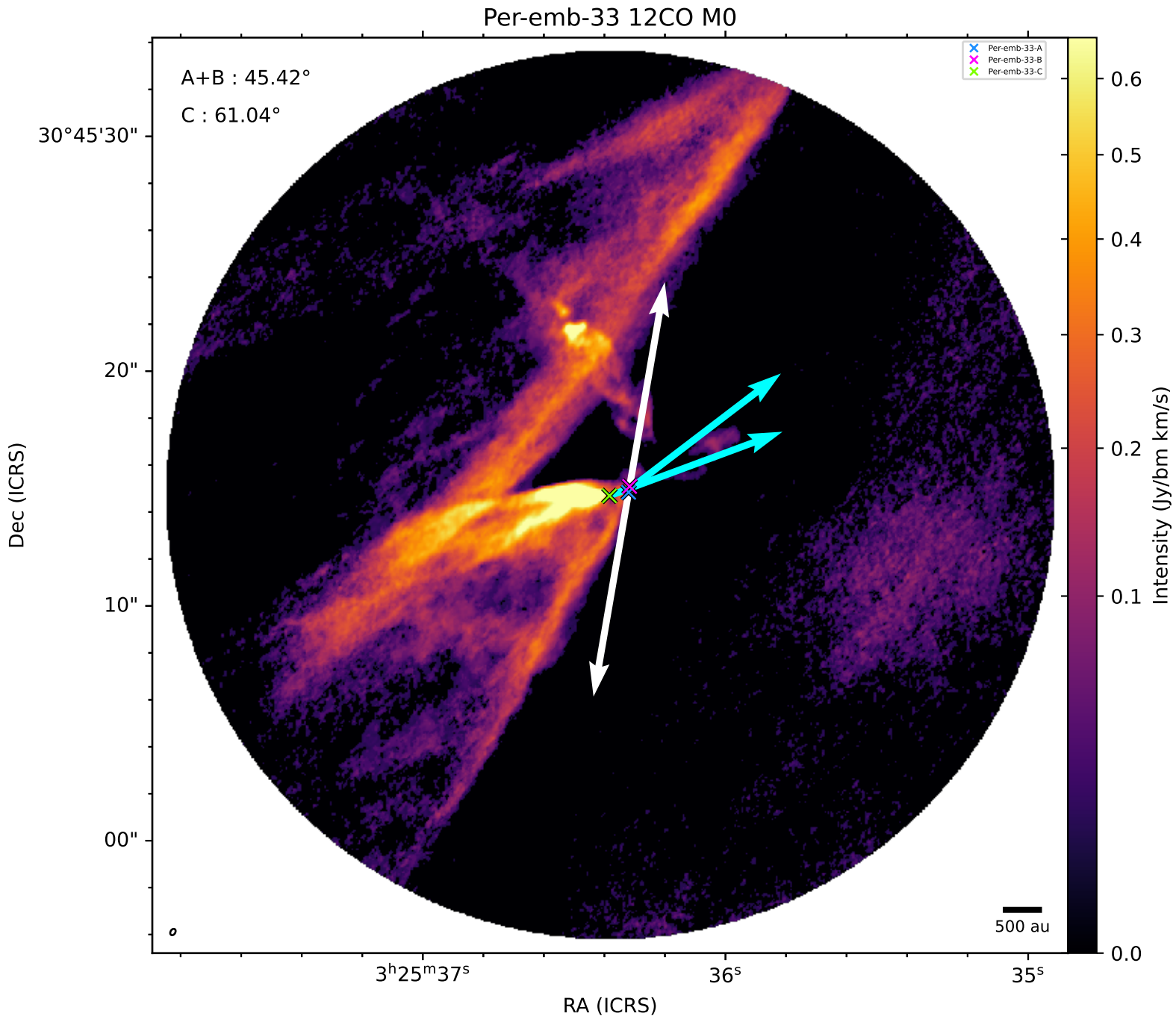
Per-emb-33 12CO M0
A+B : 45.42°
C : 61.04°
Per-emb-33-A
Per-emb-33-B
Per-emb-33-C
30°45'30"
20"
10"
00"
Dec (ICRS)
3h25m37s
36s
35s
RA (ICRS)
500 au
0.6
0.5
0.4
0.3
0.2
0.1
0.0
Intensity (Jy/bm km/s)

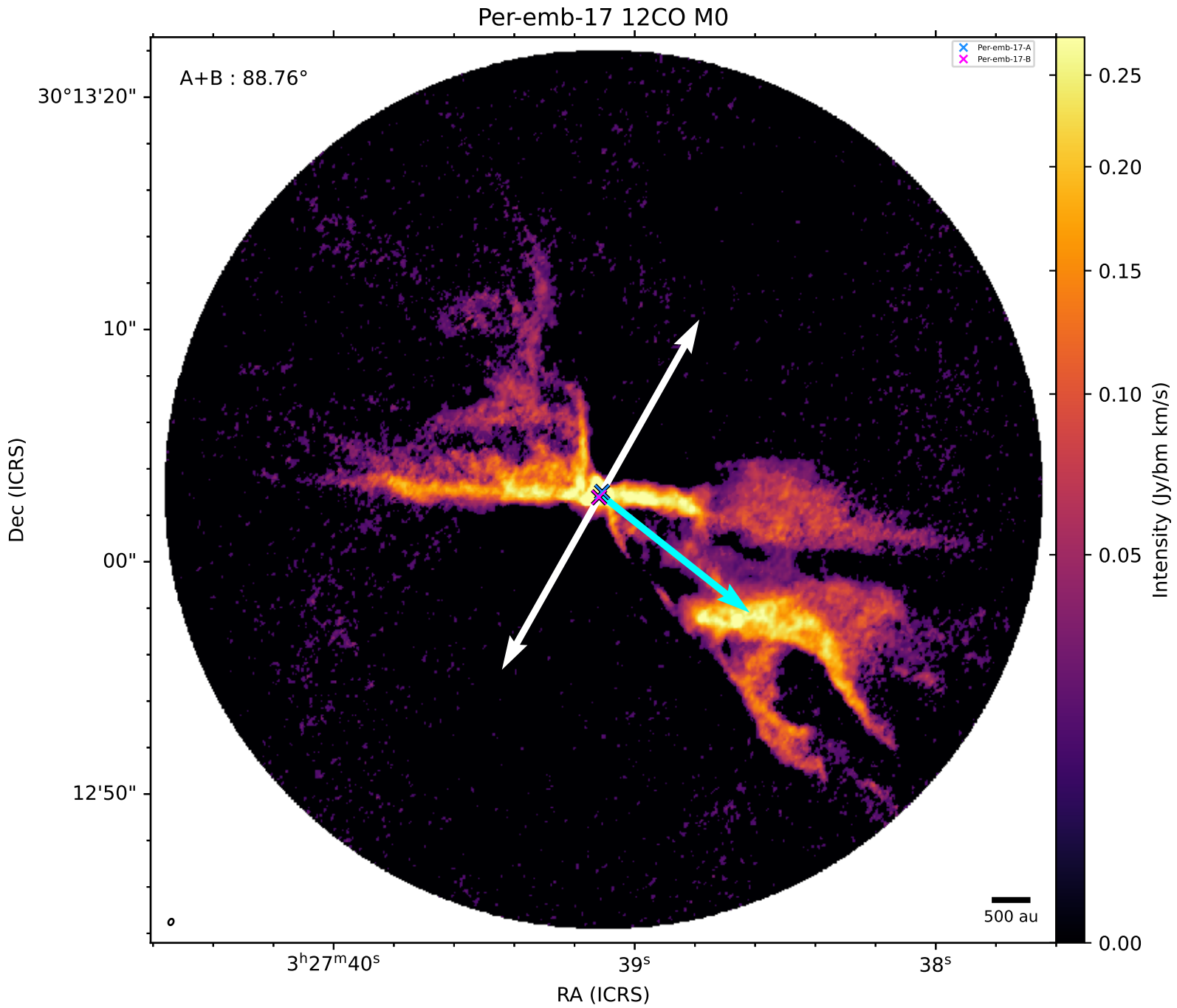
Per-emb-17 12CO M0
A+B : 88.76°
Per-emb-17-A
Per-emb-17-B
30°13'20"
10"
00"
12'50"
Dec (ICRS)
3h27m40s
39s
38s
RA (ICRS)
500 au
0.25
0.20
0.15
0.10
0.05
0.00
Intensity (Jy/bm km/s)

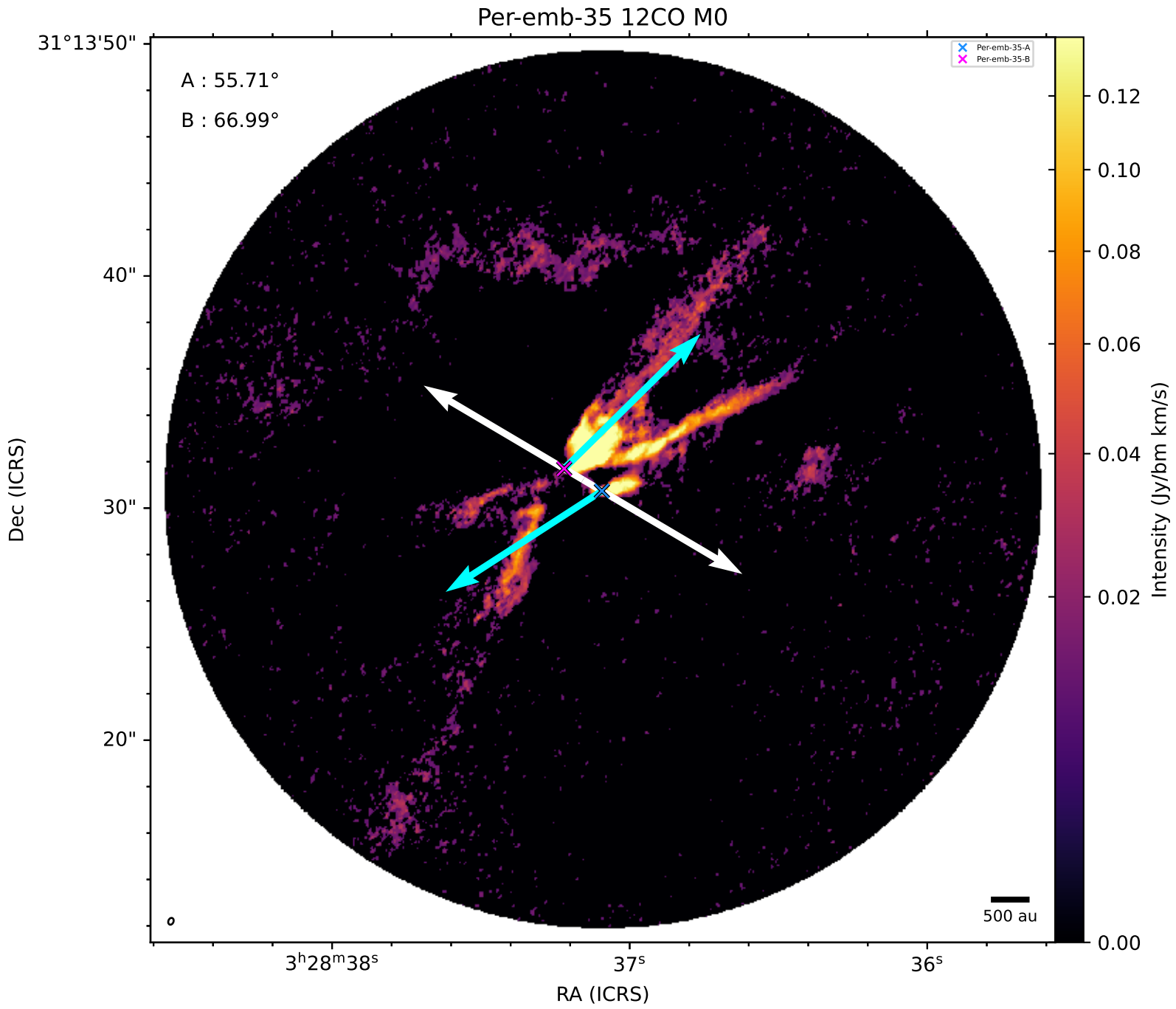
Per-emb-35 12CO M0
A : 55.71°
B : 66.99°
Per-emb-35-A
Per-emb-35-B
500 au
31°13'50"
40"
30"
20"
Dec (ICRS)
3h28m38s
37s
36s
RA (ICRS)
0.12
0.10
0.08
0.06
0.04
0.02
0.00
Intensity (Jy/bm km/s)

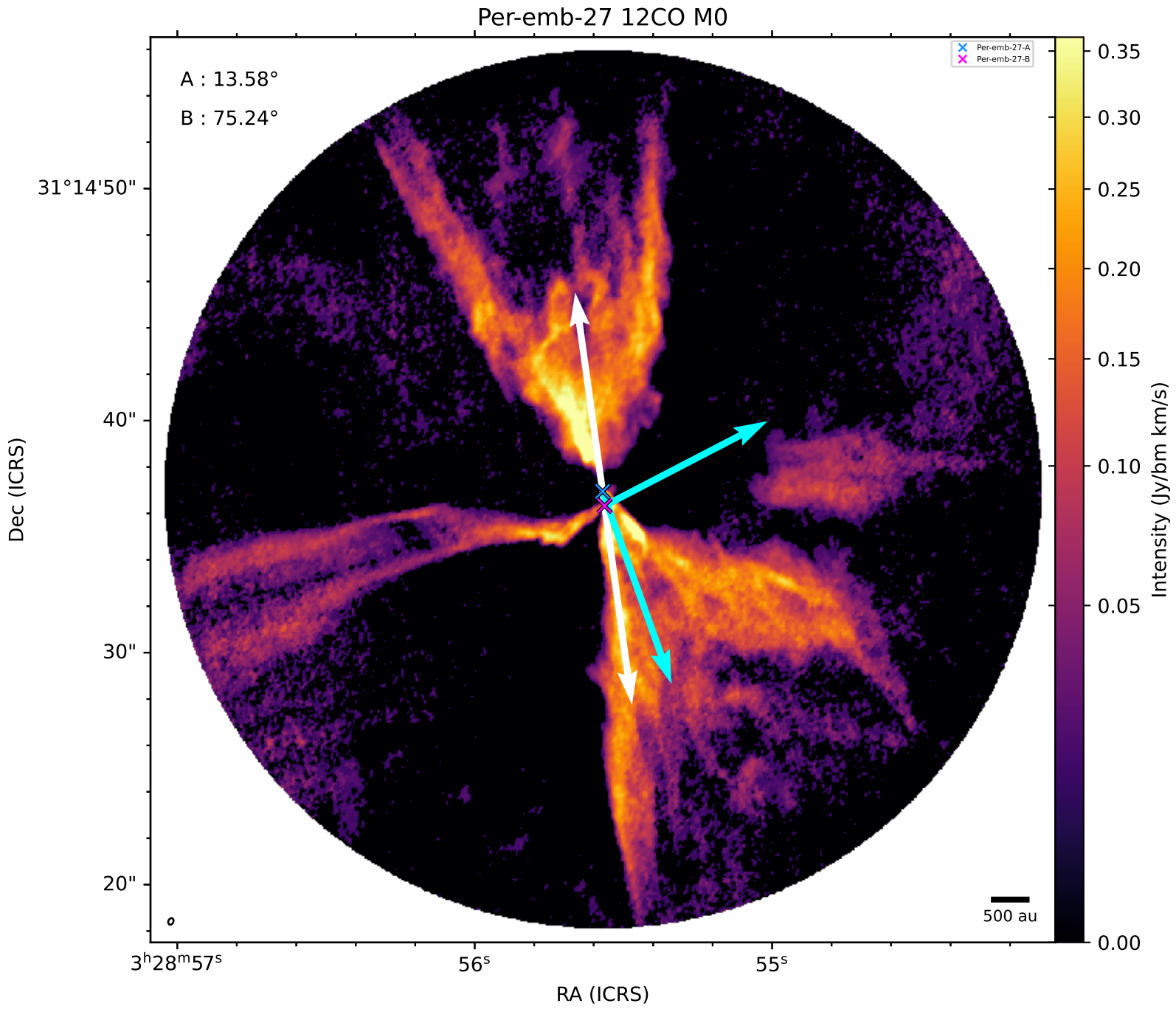
Per-emb-27 12CO M0
A : 13.58°
B : 75.24°
Per-emb-27-A
Per-emb-27-B
31°14'50"
40"
30"
20"
Dec (ICRS)
3h28m57s
56s
55s
RA (ICRS)
500 au
0.35
0.30
0.25
0.20
0.15
0.10
0.05
0.00
Intensity (Jy/bm km/s)

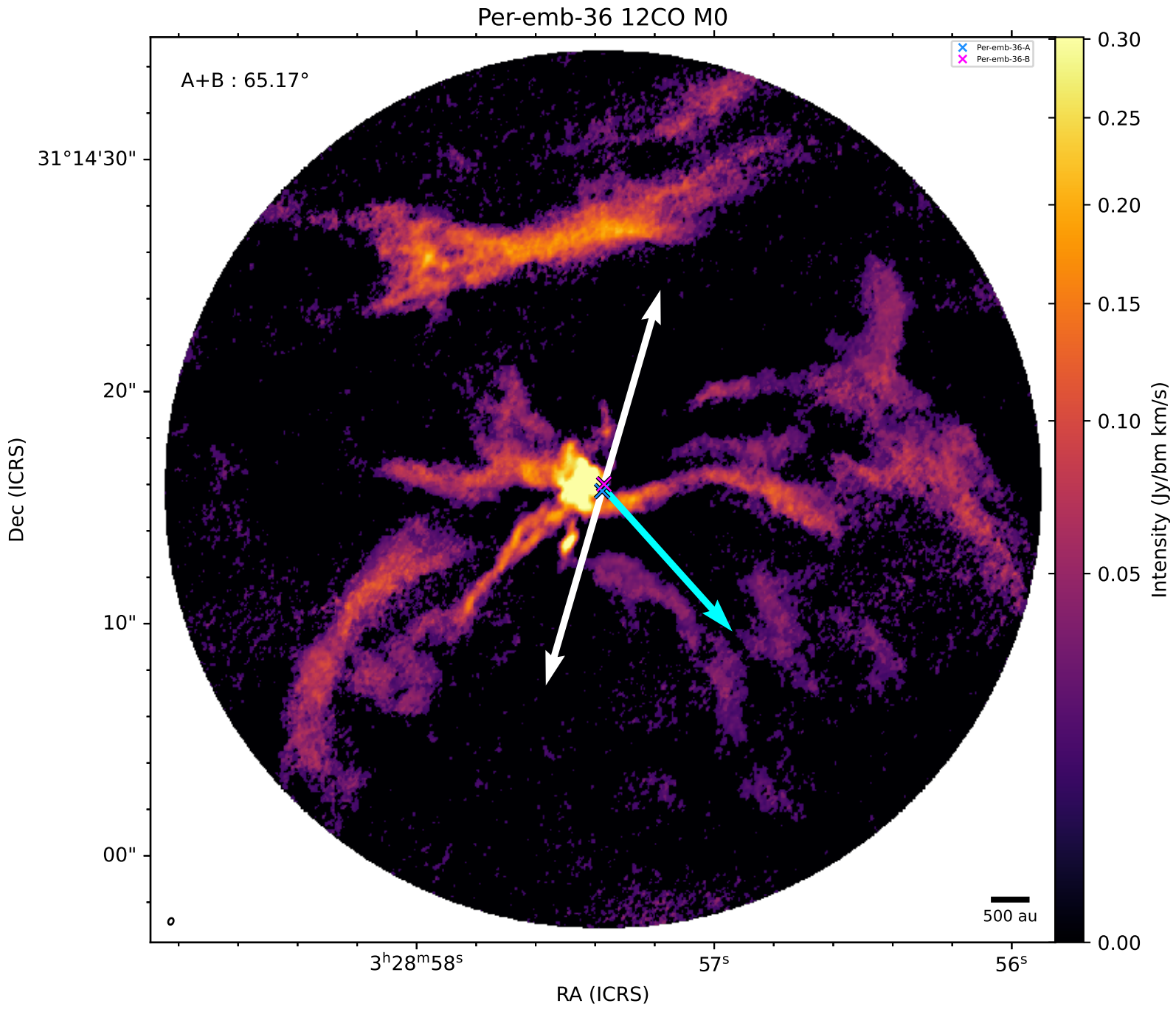
Per-emb-36 12CO M0
A+B : 65.17°
Per-emb-36-A
Per-emb-36-B
31°14'30"
20"
10"
00"
Dec (ICRS)
3h28m58s
57s
56s
RA (ICRS)
500 au
0.30
0.25
0.20
0.15
0.10
0.05
0.00
Intensity (Jy/bm km/s)

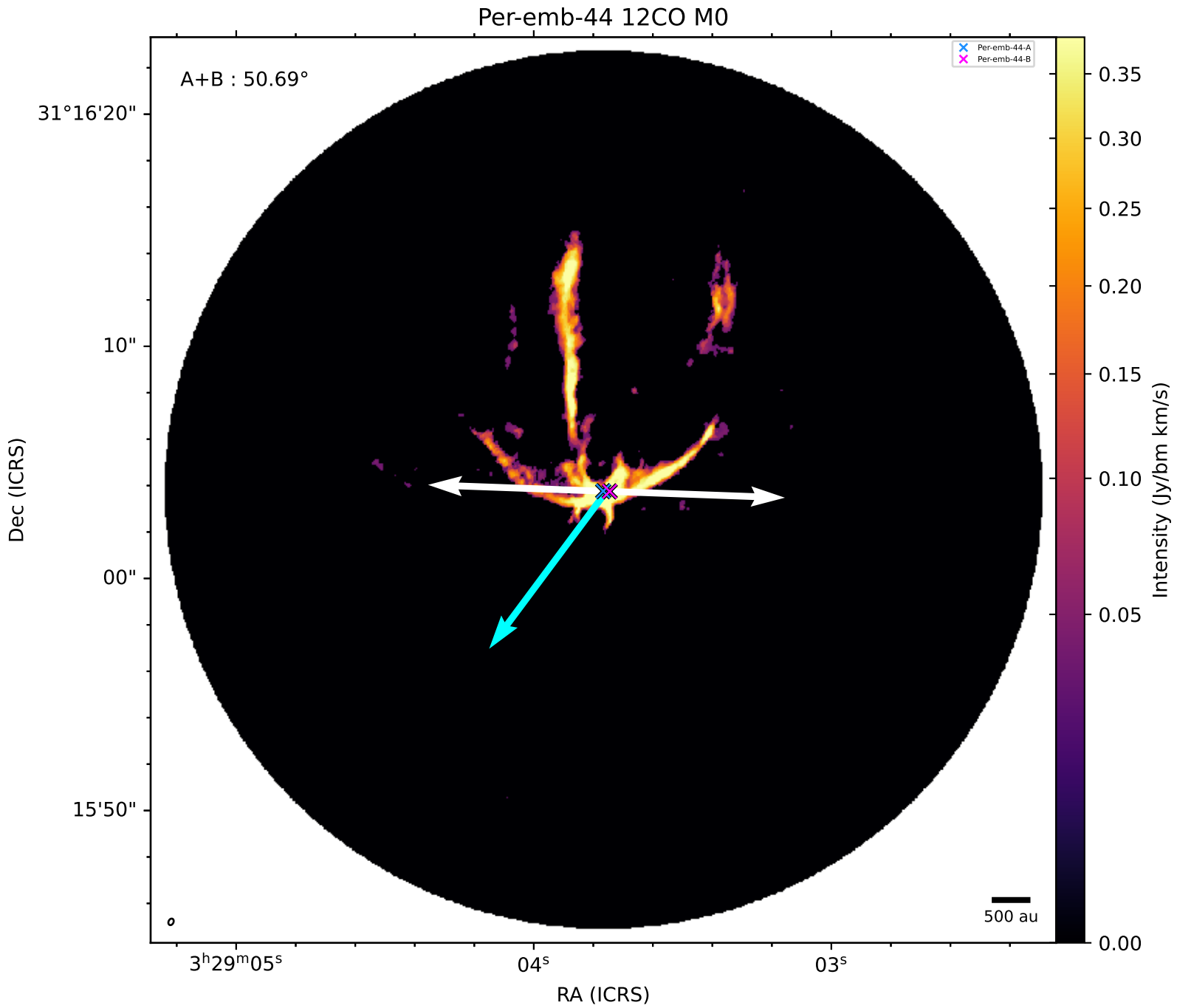
Per-emb-44 12CO M0
A+B : 50.69°
Per-emb-44-A
Per-emb-44-B
31°16'20"
10"
00"
15'50"
Dec (ICRS)
3h29m05s
04s
03s
RA (ICRS)
500 au
0.35
0.30
0.25
0.20
0.15
0.10
0.05
0.00
Intensity (Jy/bm km/s)

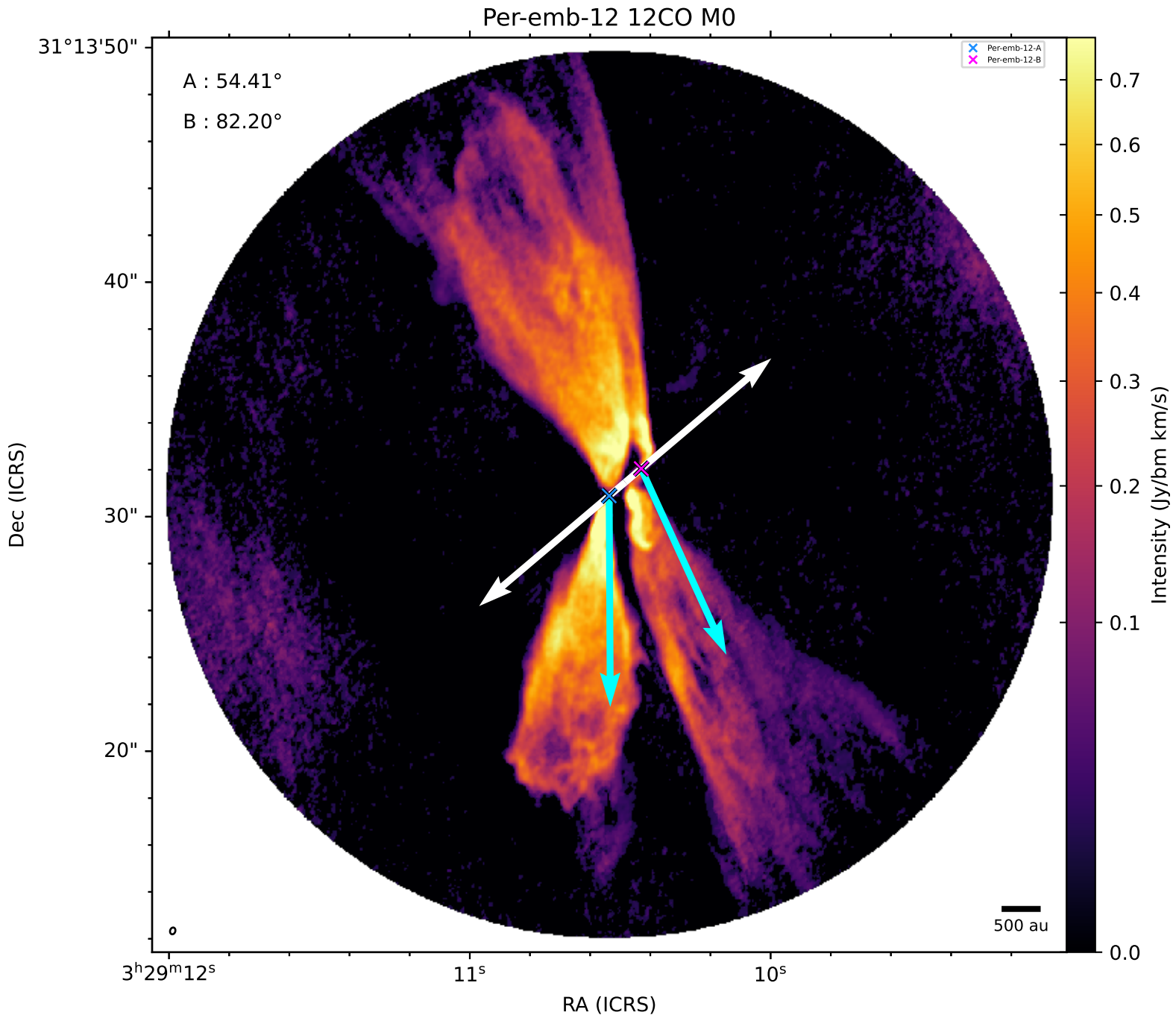
Per-emb-12 12CO M0
Per-emb-12-A
Per-emb-12-B
A : 54.41°
B : 82.20°
31°13'50"
40"
30"
20"
Dec (ICRS)
3h29m12s
11s
10s
RA (ICRS)
500 au
0.7
0.6
0.5
0.4
0.3
0.2
0.1
0.0
Intensity (Jy/bm km/s)

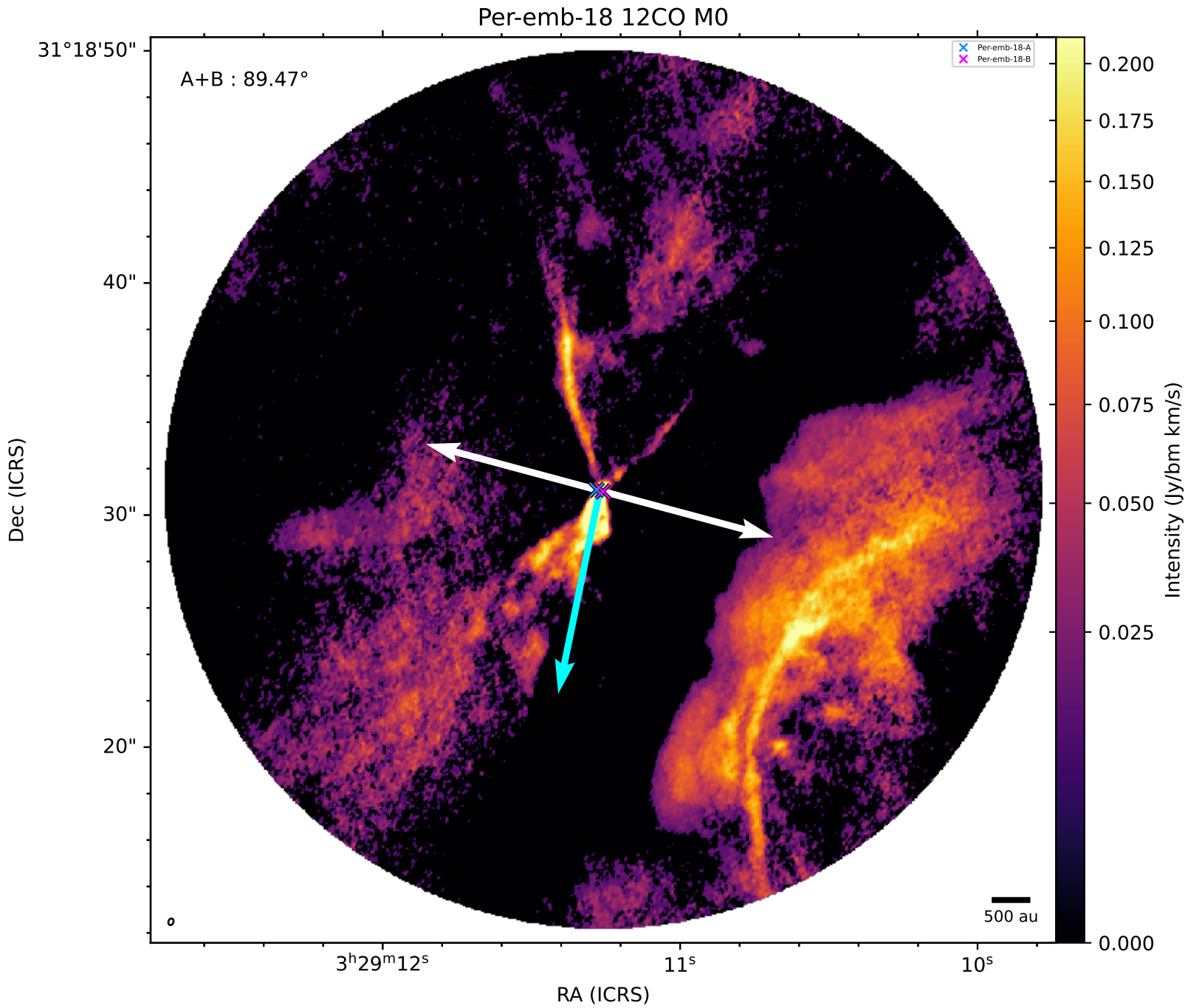
Per-emb-18 12CO M0
A+B : 89.47°
Per-emb-18-A
Per-emb-18-B
31°18'50"
40"
30"
20"
Dec (ICRS)
3h29m12s
11s
10s
RA (ICRS)
500 au
0.200
0.175
0.150
0.125
0.100
0.075
0.050
0.025
0.000
Intensity (Jy/bm km/s)

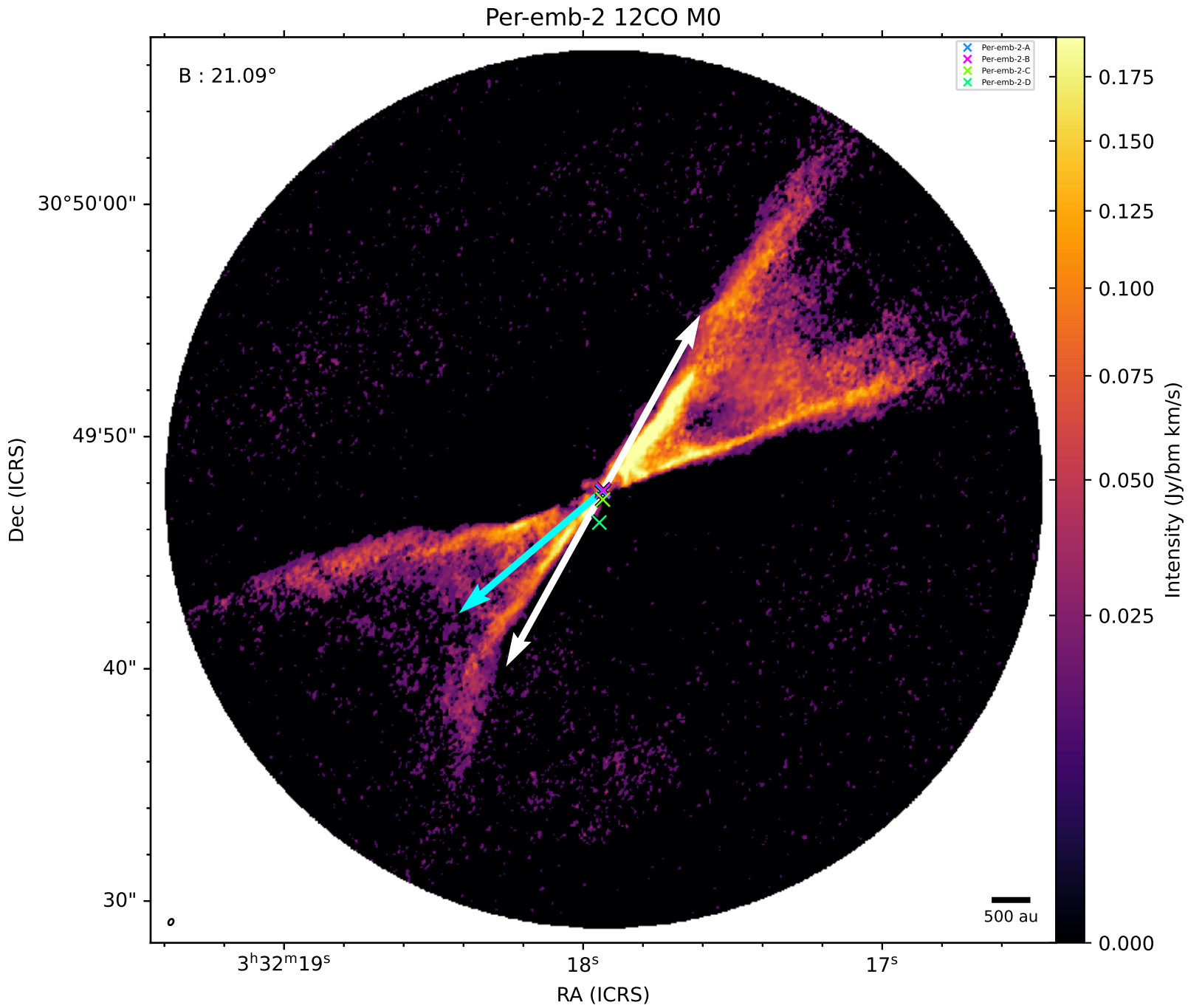
Per-emb-2 12CO M0
B : 21.09°
Per-emb-2-A
Per-emb-2-B
Per-emb-2-C
Per-emb-2-D
30°50'00"
49'50"
40"
30"
Dec (ICRS)
3h32m19s
18s
17s
RA (ICRS)
500 au
0.175
0.150
0.125
0.100
0.075
0.050
0.025
0.000
Intensity (Jy/bm km/s)

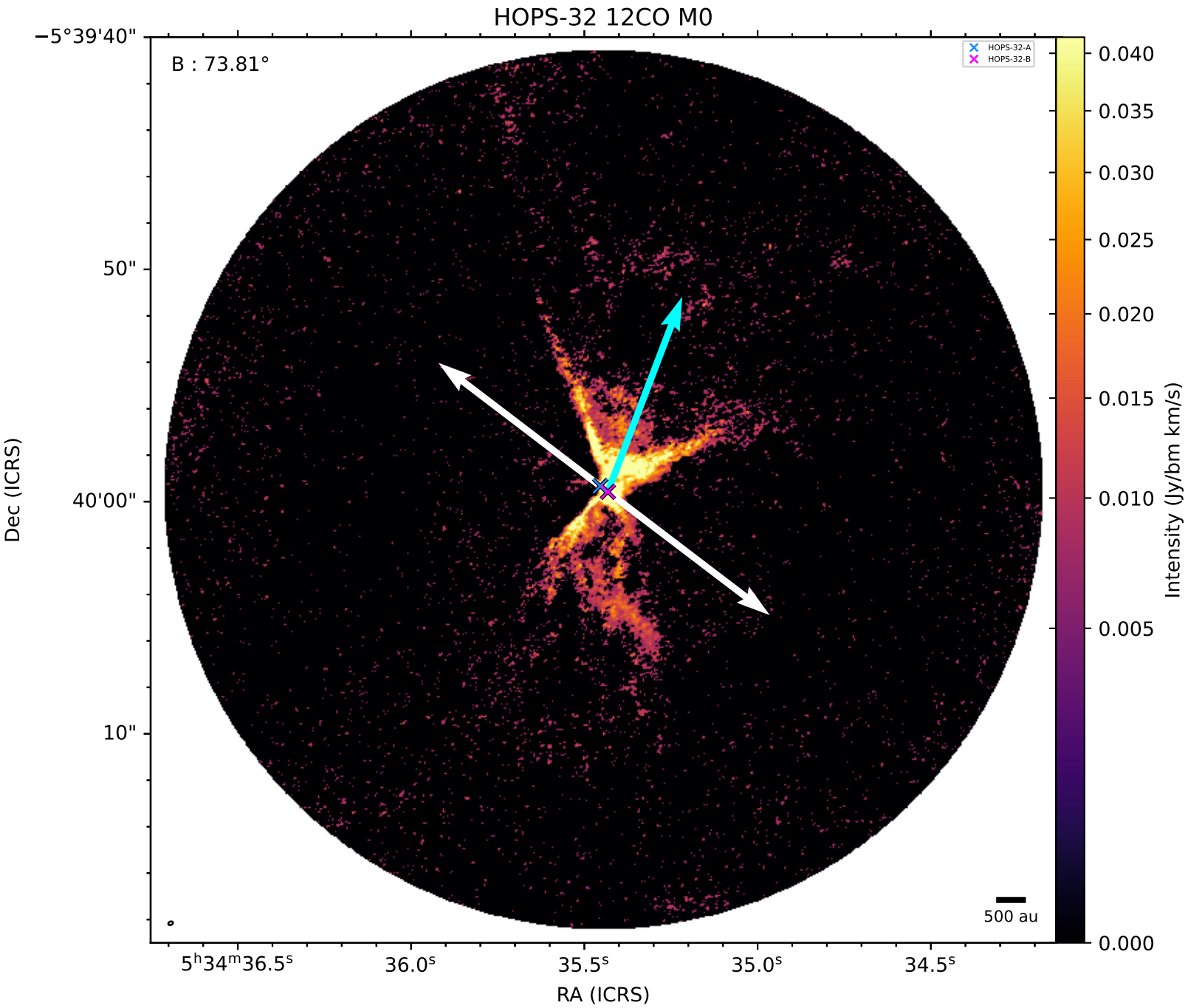
HOPS-32 12CO M0
B : 73.81°
HOPS-32-A
HOPS-32-B
500 au
−5°39'40"
50"
40'00"
10"
Dec (ICRS)
5h34m36.5s
36.0s
35.5s
35.0s
34.5s
RA (ICRS)
0.040
0.035
0.030
0.025
0.020
0.015
0.010
0.005
0.000
Intensity (Jy/bm km/s)

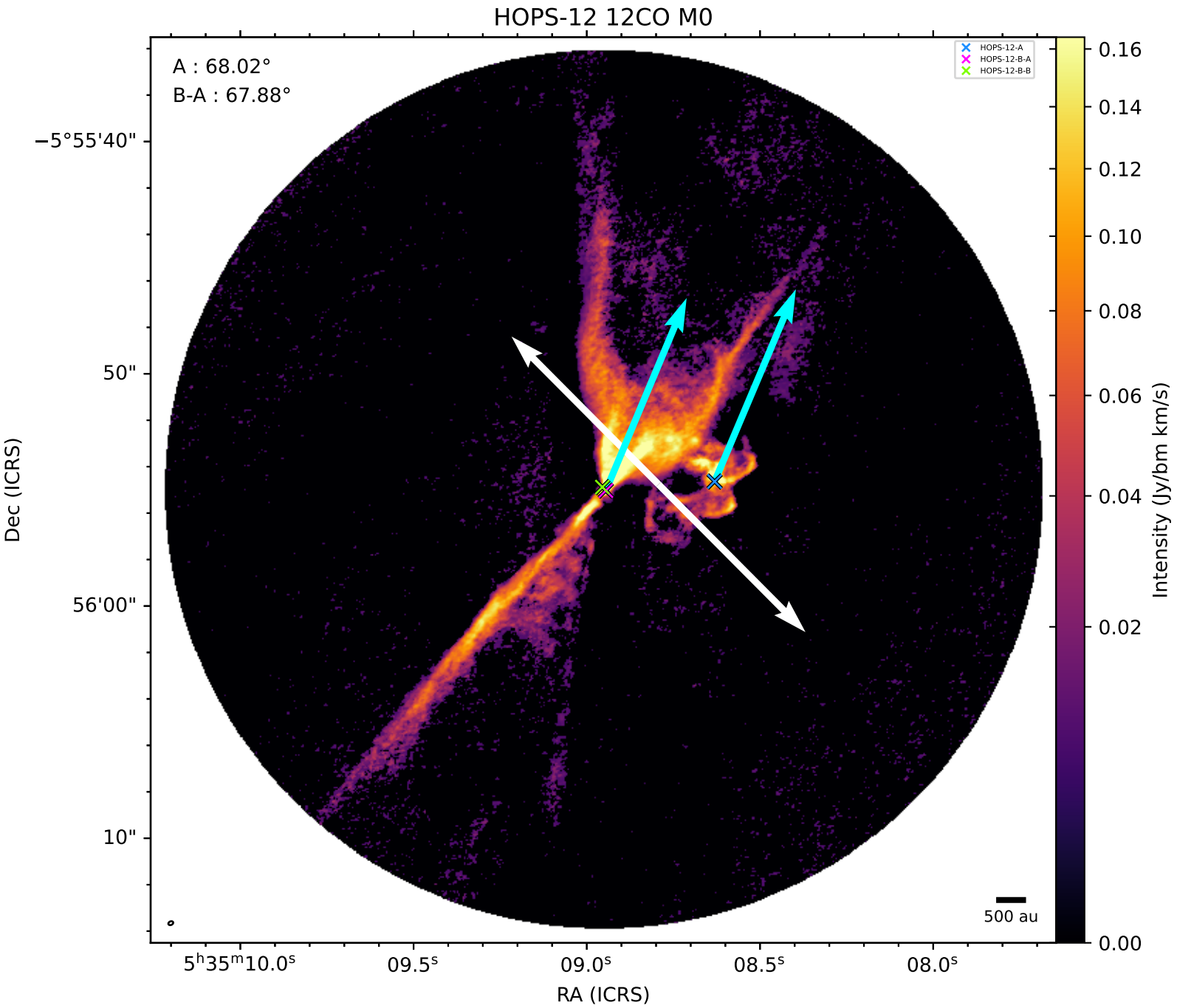
HOPS-12 12CO M0
A : 68.02°
B-A : 67.88°
HOPS-12-A
HOPS-12-B-A
HOPS-12-B-B
−5°55'40"
50"
56'00"
10"
Dec (ICRS)
5h35m10.0s
09.5s
09.0s
08.5s
08.0s
RA (ICRS)
500 au
0.16
0.14
0.12
0.10
0.08
0.06
0.04
0.02
0.00
Intensity (Jy/bm km/s)

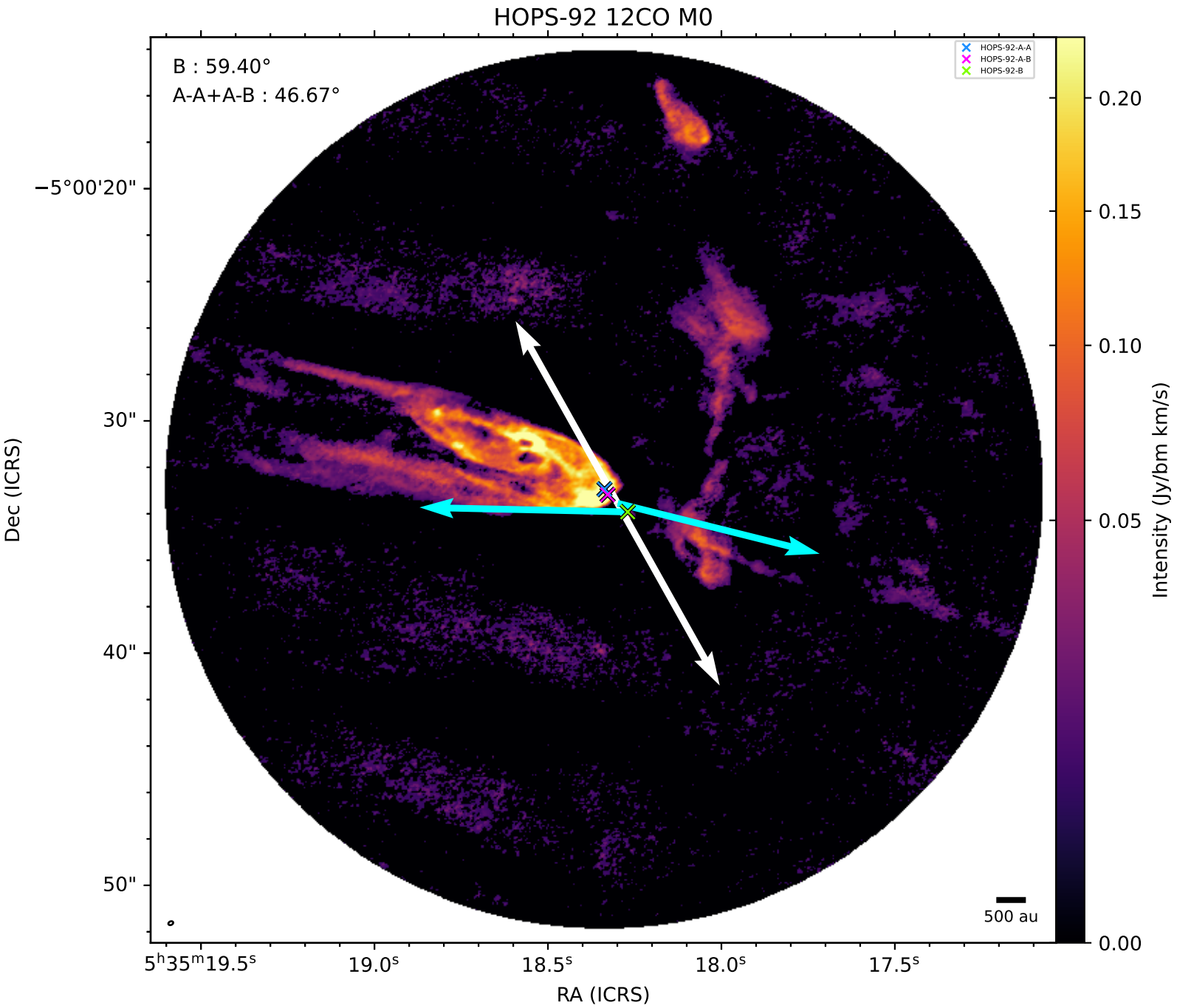
HOPS-92 12CO M0
B : 59.40°
A-A+A-B : 46.67°
HOPS-92-A-A
HOPS-92-A-B
HOPS-92-B
500 au
−5°00'20"
30"
40"
50"
Dec (ICRS)
5h35m19.5s
19.0s
18.5s
18.0s
17.5s
RA (ICRS)
0.20
0.15
0.10
0.05
0.00
Intensity (Jy/bm km/s)

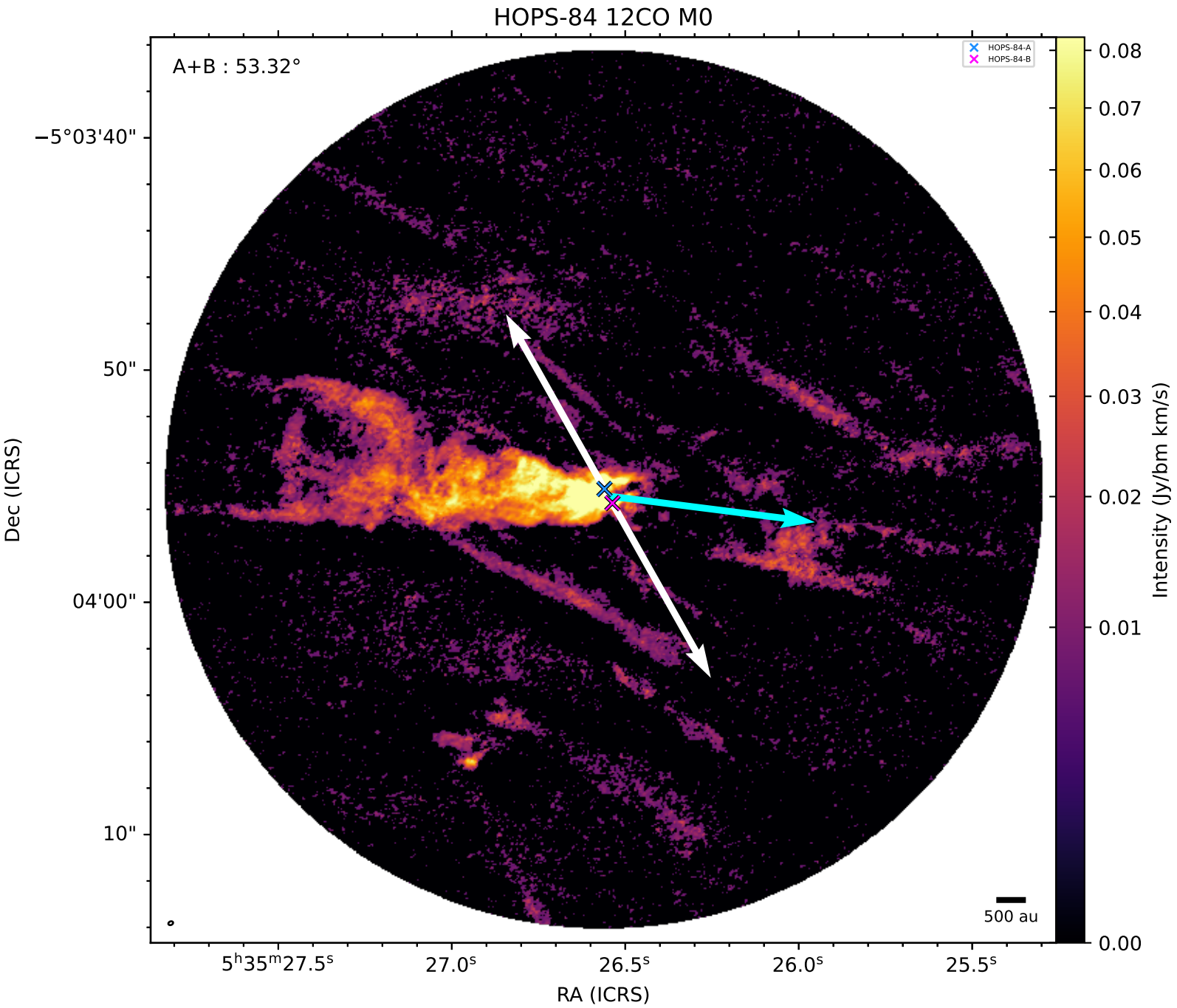
HOPS-84 12CO M0
A+B : 53.32°
HOPS-84-A
HOPS-84-B
−5°03'40"
50"
04'00"
10"
Dec (ICRS)
5h35m27.5s
27.0s
26.5s
26.0s
25.5s
RA (ICRS)
500 au
0.08
0.07
0.06
0.05
0.04
0.03
0.02
0.01
0.00
Intensity (Jy/bm km/s)

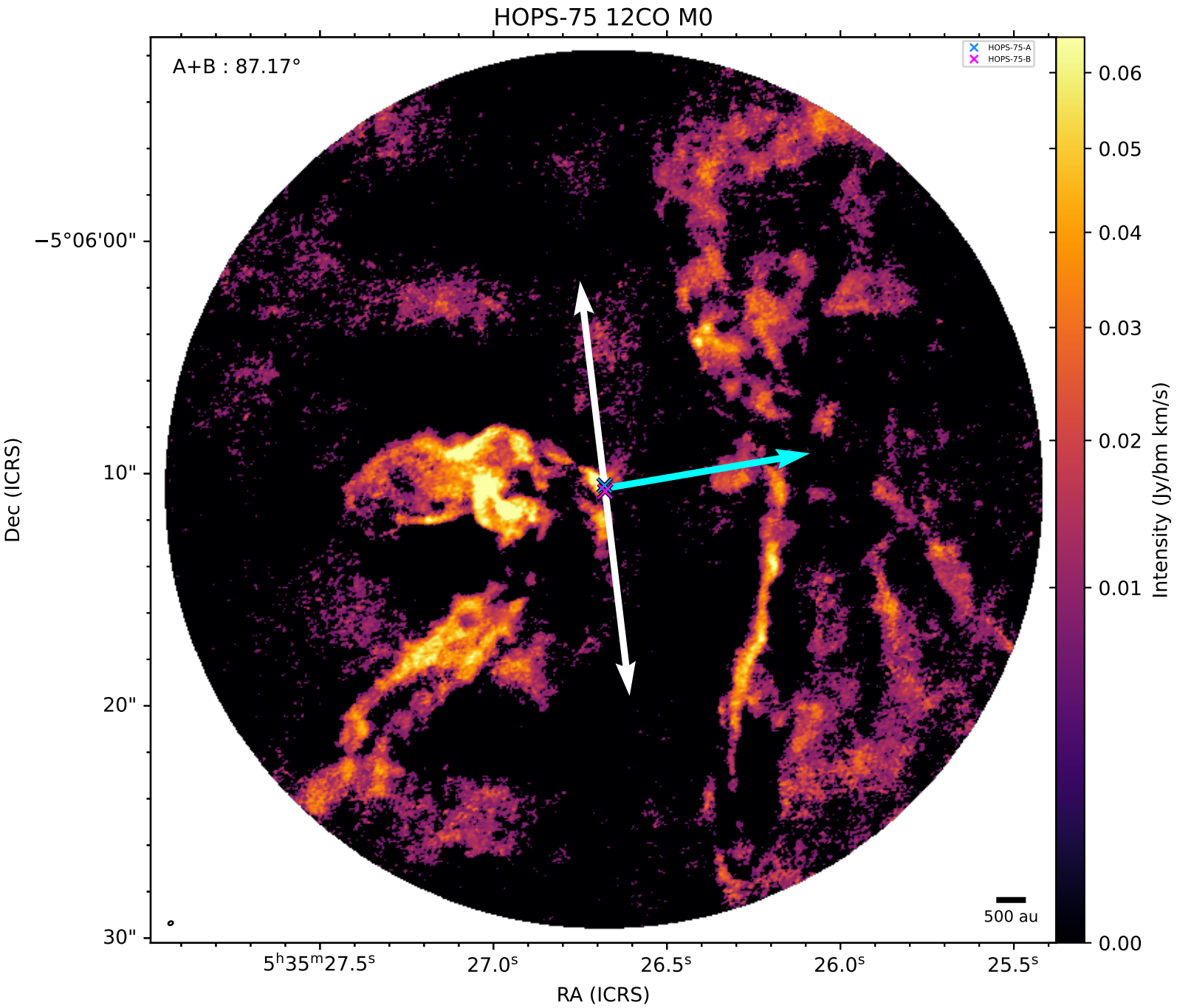
HOPS-75 12CO M0
A+B : 87.17°
HOPS-75-A
HOPS-75-B
500 au
−5°06'00"
10"
20"
30"
Dec (ICRS)
5h35m27.5s
27.0s
26.5s
26.0s
25.5s
RA (ICRS)
0.06
0.05
0.04
0.03
0.02
0.01
0.00
Intensity (Jy/bm km/s)

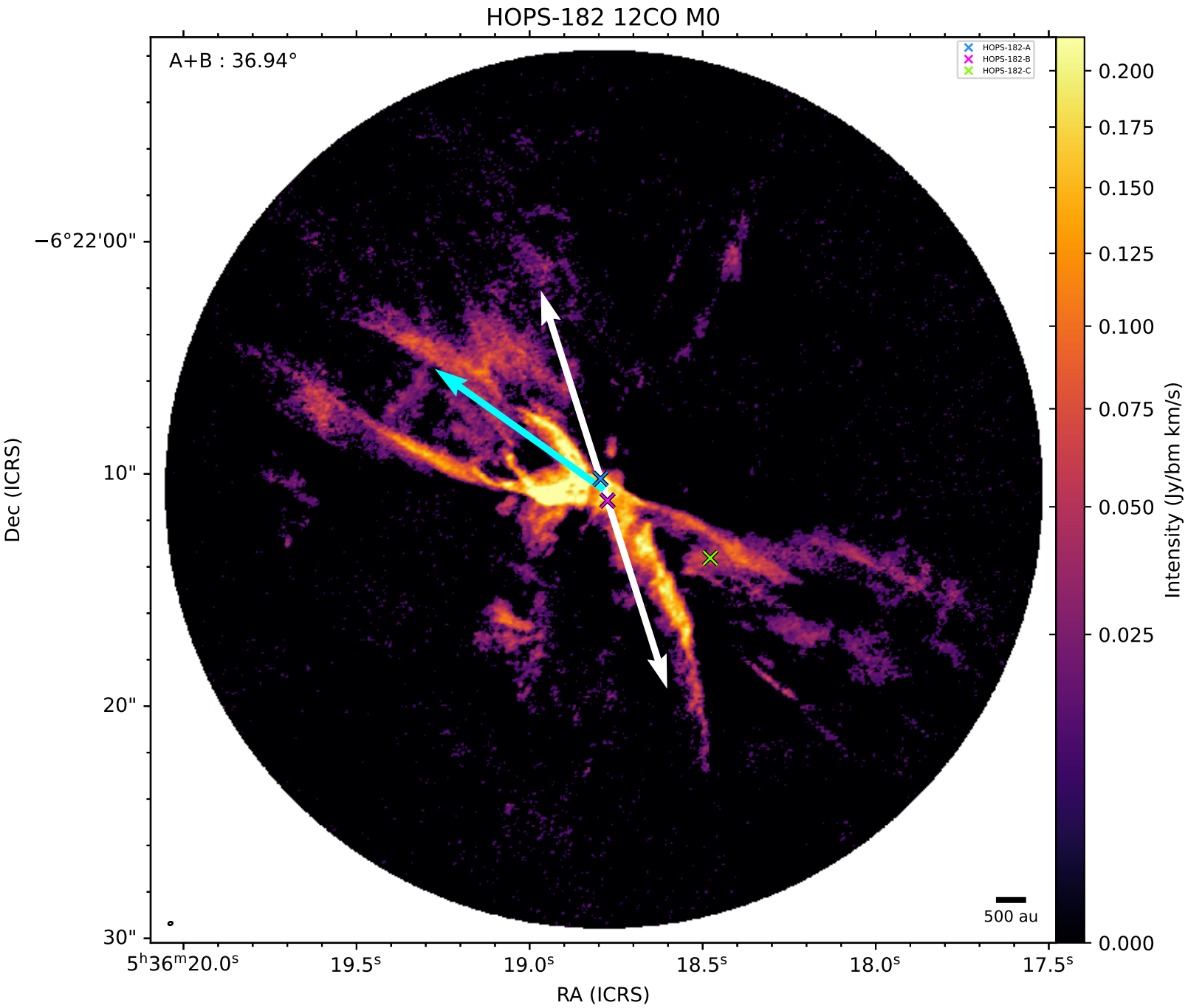
HOPS-182 12CO M0
A+B : 36.94°
HOPS-182-A
HOPS-182-B
HOPS-182-C
500 au
−6°22'00"
10"
20"
30"
Dec (ICRS)
5h36m20.0s
19.5s
19.0s
18.5s
18.0s
17.5s
RA (ICRS)
0.200
0.175
0.150
0.125
0.100
0.075
0.050
0.025
0.000
Intensity (Jy/bm km/s)

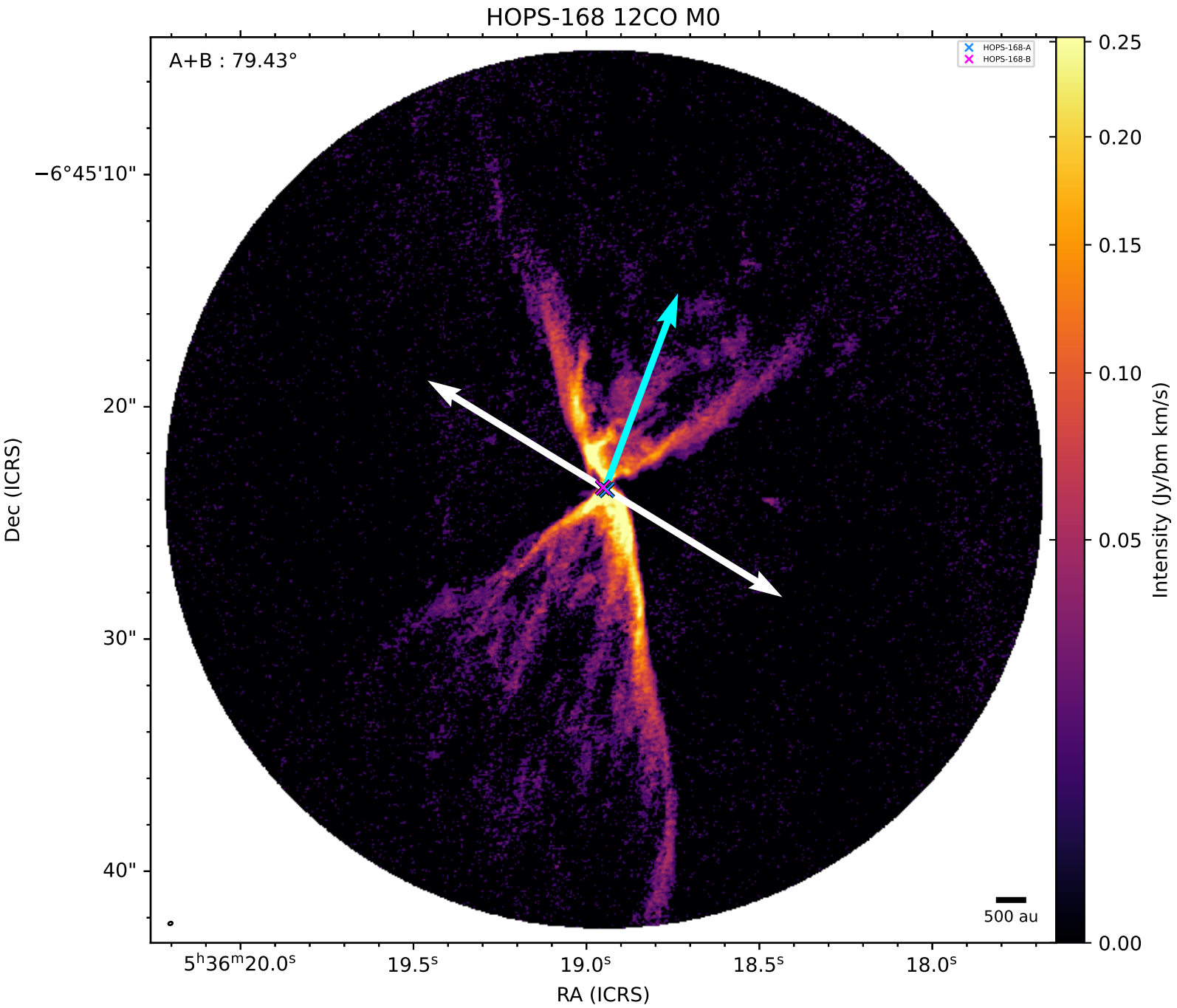
HOPS-168 12CO M0
A+B : 79.43°
HOPS-168-A
HOPS-168-B
−6°45'10"
20"
30"
40"
Dec (ICRS)
5h36m20.0s
19.5s
19.0s
18.5s
18.0s
RA (ICRS)
500 au
0.25
0.20
0.15
0.10
0.05
0.00
Intensity (Jy/bm km/s)

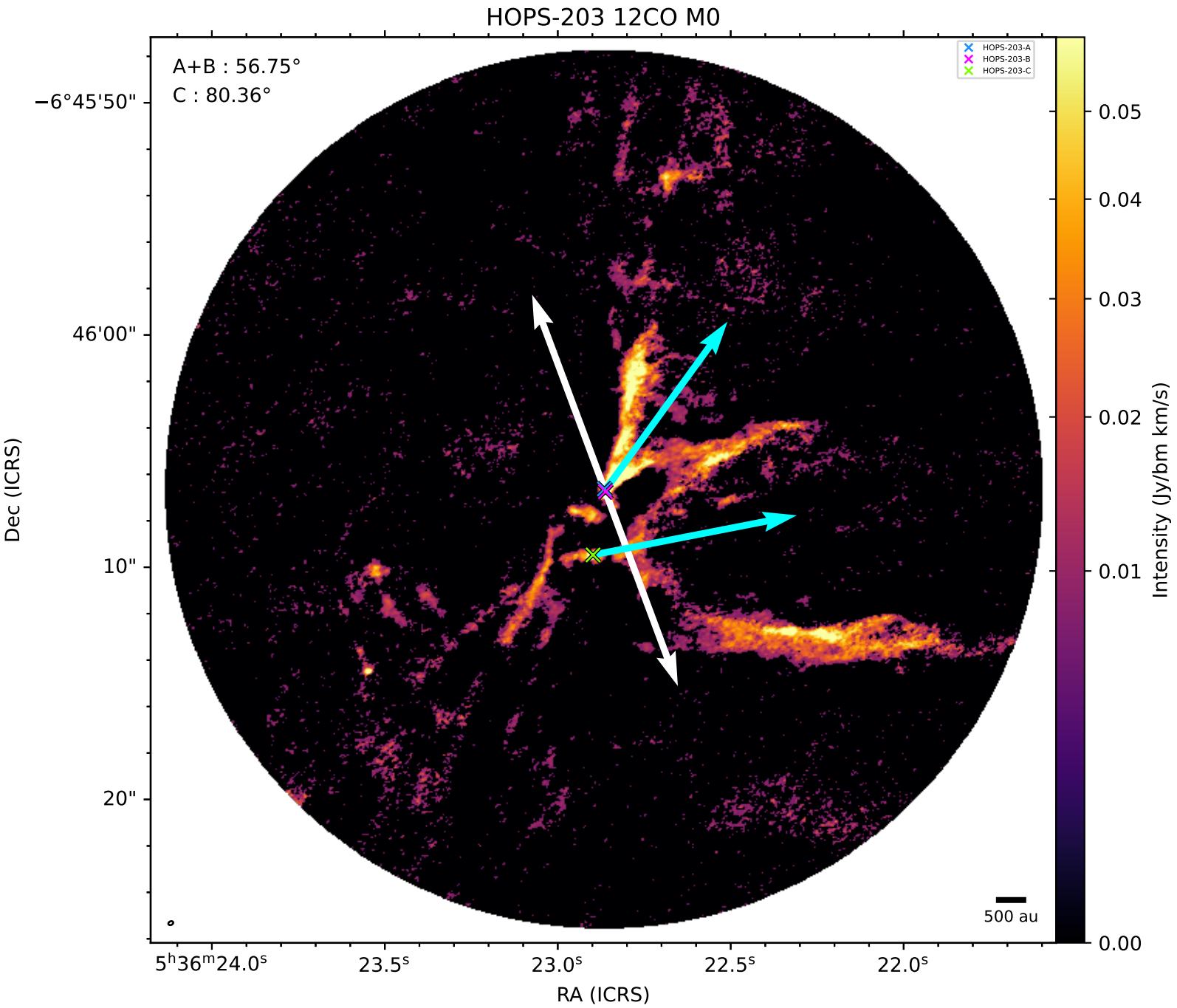
HOPS-203 12CO M0
A+B : 56.75°
C : 80.36°
HOPS-203-A
HOPS-203-B
HOPS-203-C
−6°45'50"
46'00"
10"
20"
Dec (ICRS)
5h36m24.0s
23.5s
23.0s
22.5s
22.0s
RA (ICRS)
500 au
0.05
0.04
0.03
0.02
0.01
0.00
Intensity (Jy/bm km/s)

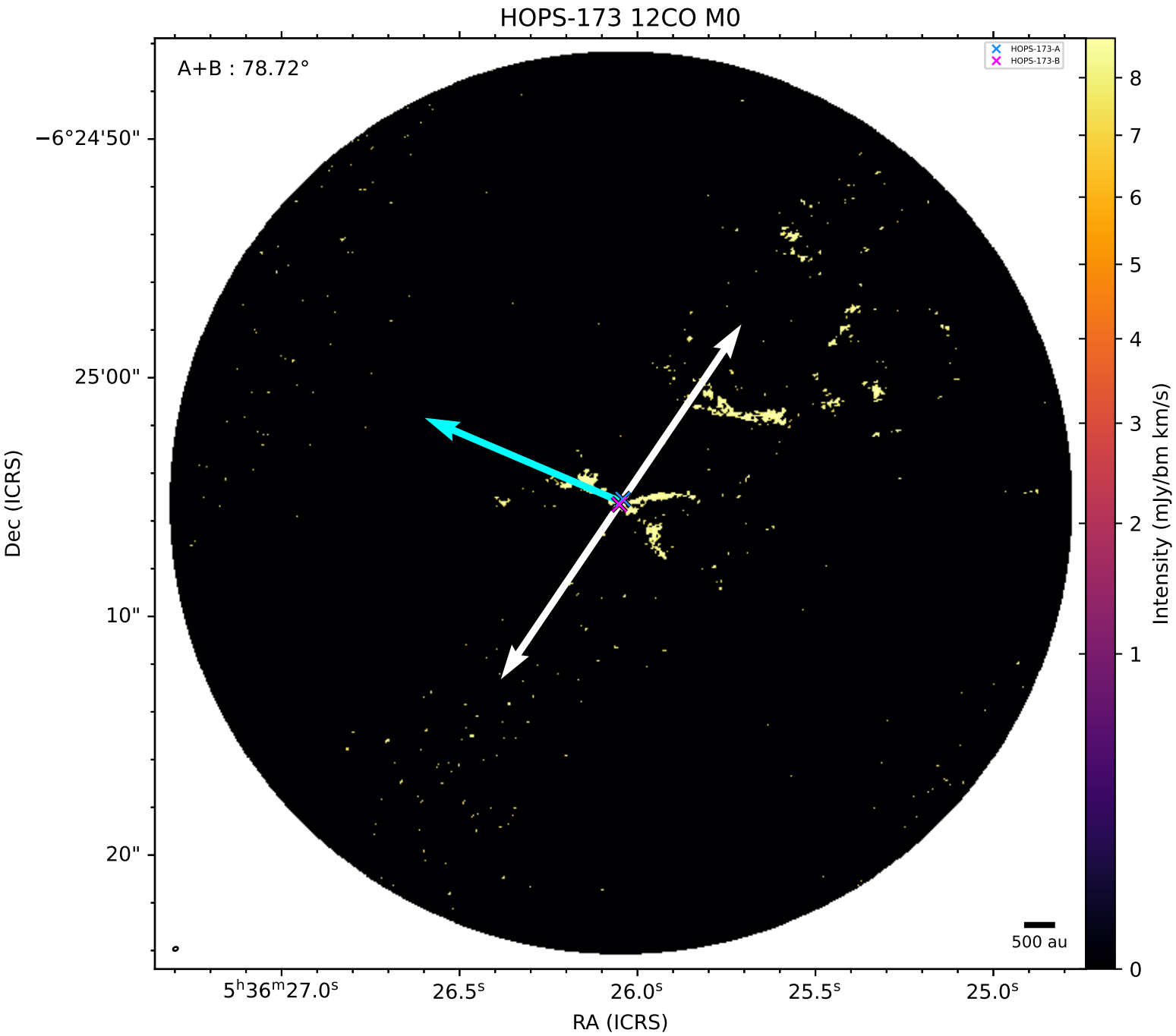
HOPS-173 12CO M0
A+B : 78.72°
HOPS-173-A
HOPS-173-B
500 au
−6°24'50"
25'00"
10"
20"
Dec (ICRS)
5h36m27.0s
26.5s
26.0s
25.5s
25.0s
RA (ICRS)
0
1
2
3
4
5
6
7
8
Intensity (mJy/bm km/s)

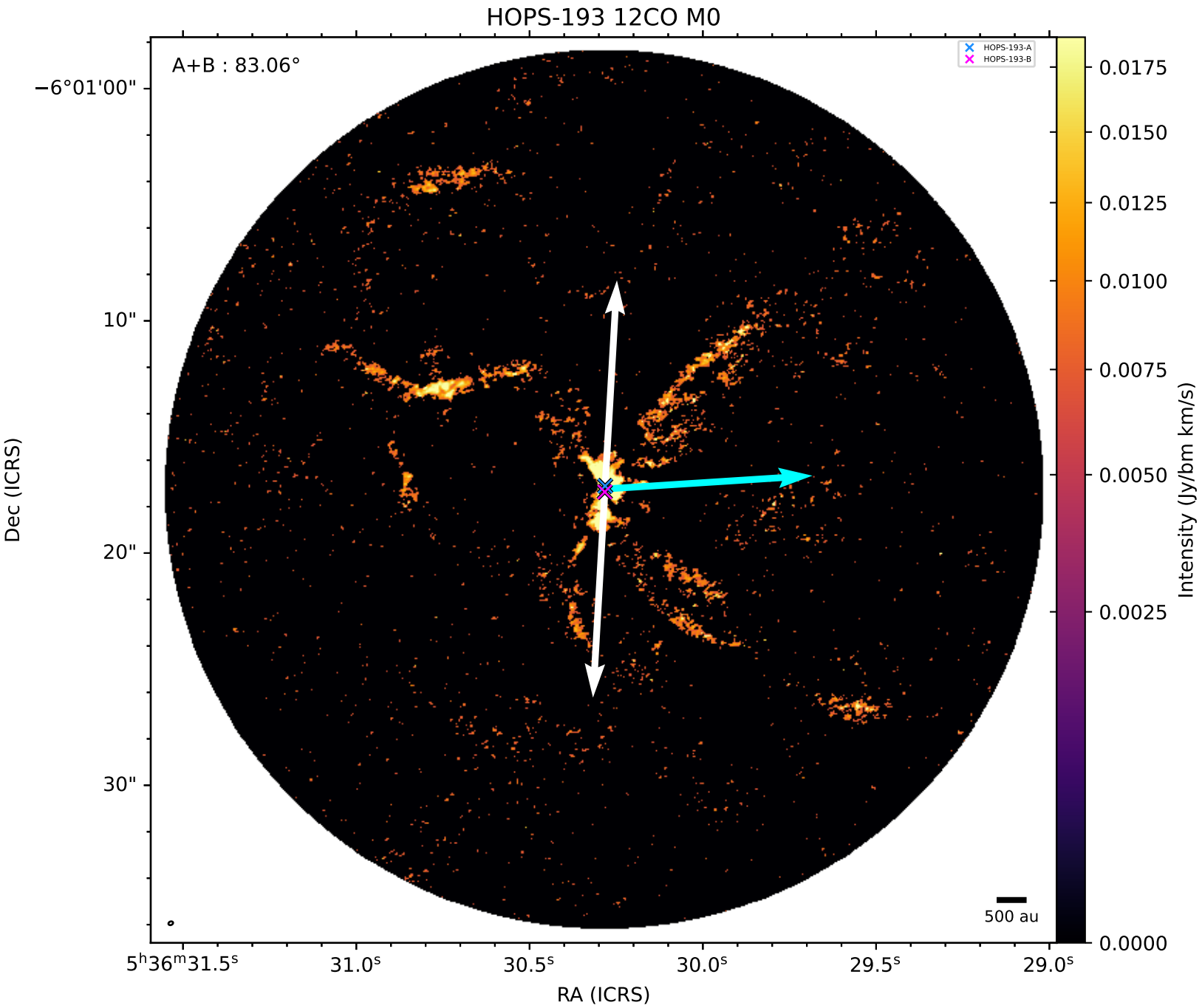
HOPS-193 12CO M0
A+B : 83.06°
HOPS-193-A
HOPS-193-B
500 au
−6°01'00"
10"
20"
30"
Dec (ICRS)
5h36m31.5s
31.0s
30.5s
30.0s
29.5s
29.0s
RA (ICRS)
0.0175
0.0150
0.0125
0.0100
0.0075
0.0050
0.0025
0.0000
Intensity (Jy/bm km/s)

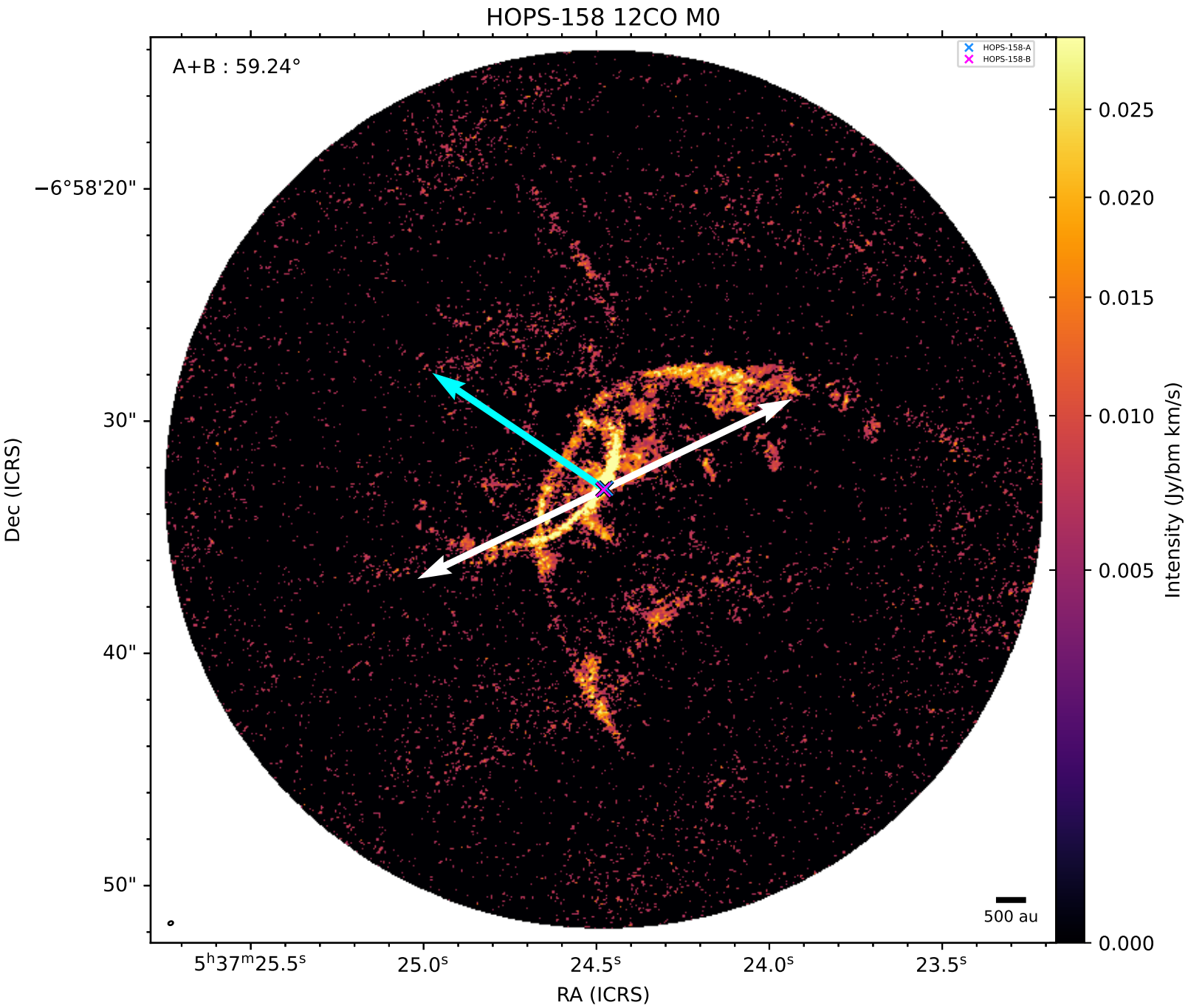
HOPS-158 12CO M0
A+B : 59.24°
HOPS-158-A
HOPS-158-B
−6°58'20"
30"
40"
50"
Dec (ICRS)
5h37m25.5s
25.0s
24.5s
24.0s
23.5s
RA (ICRS)
500 au
0.025
0.020
0.015
0.010
0.005
0.000
Intensity (Jy/bm km/s)

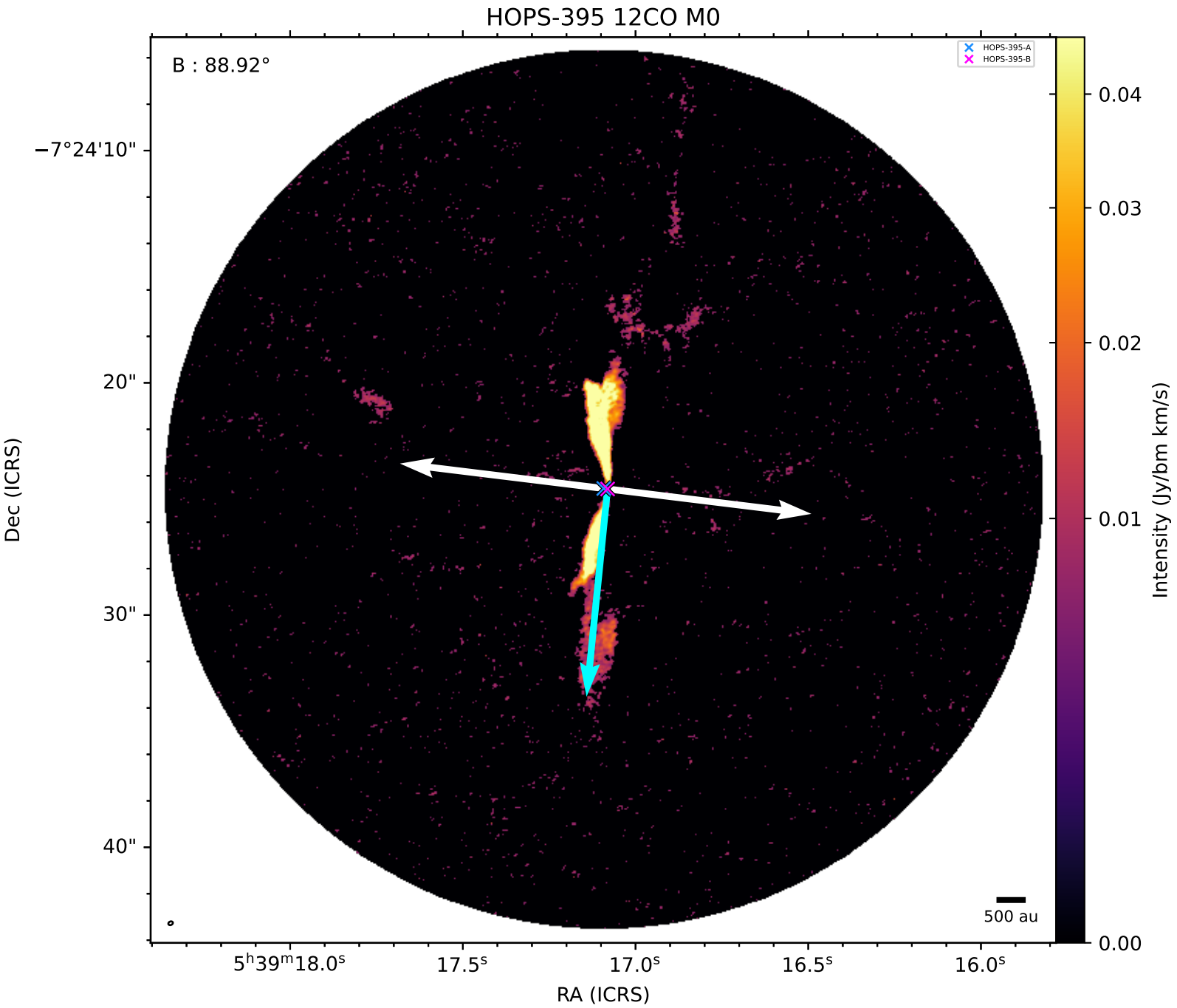
HOPS-395 12CO M0
B : 88.92°
HOPS-395-A
HOPS-395-B
−7°24'10"
20"
30"
40"
Dec (ICRS)
5h39m18.0s
17.5s
17.0s
16.5s
16.0s
RA (ICRS)
500 au
0.04
0.03
0.02
0.01
0.00
Intensity (Jy/bm km/s)

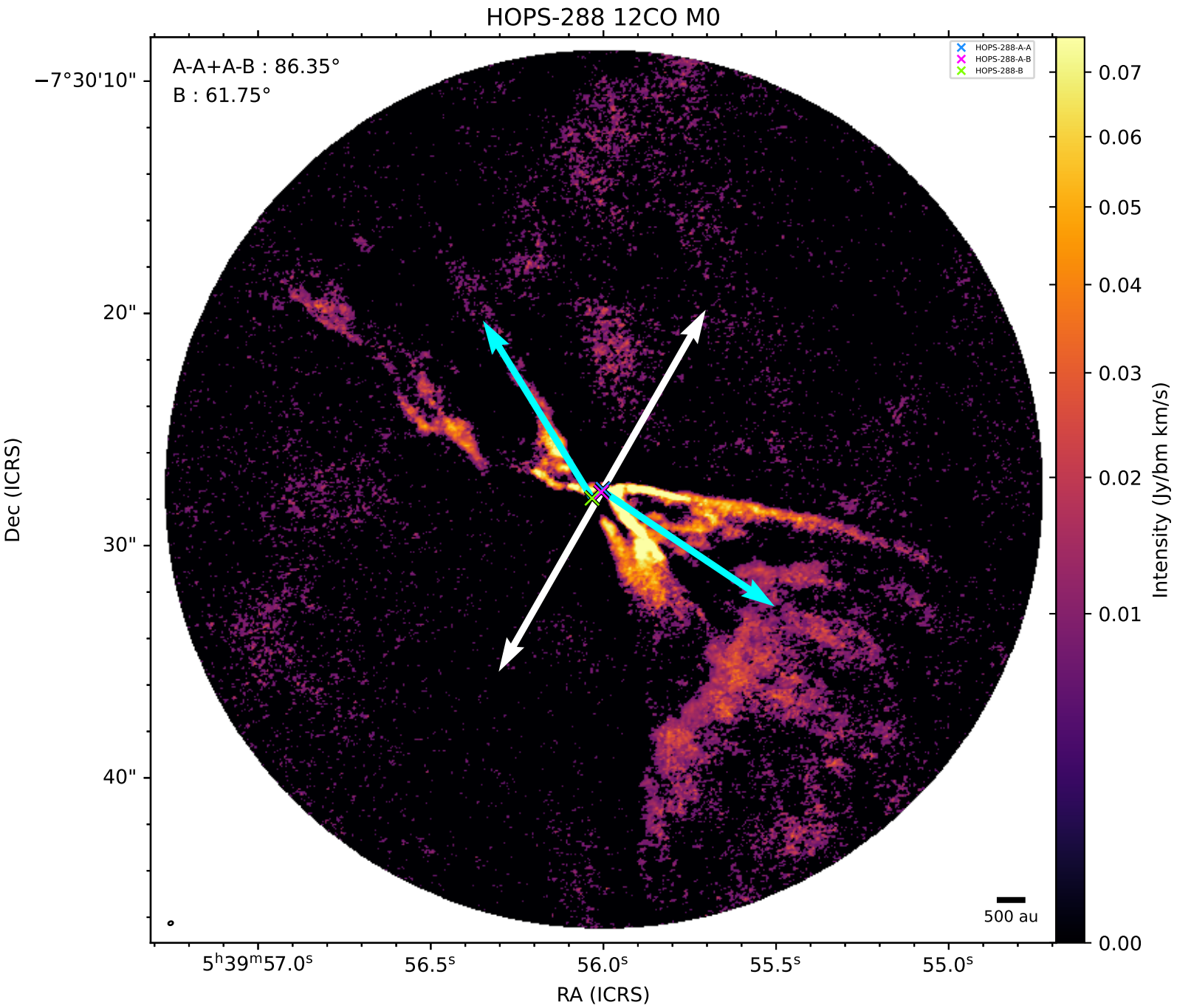
HOPS-288 12CO M0
A-A+A-B : 86.35°
B : 61.75°
HOPS-288-A-A
HOPS-288-A-B
HOPS-288-B
500 au
−7°30'10"
20"
30"
40"
Dec (ICRS)
5h39m57.0s
56.5s
56.0s
55.5s
55.0s
RA (ICRS)
0.07
0.06
0.05
0.04
0.03
0.02
0.01
0.00
Intensity (Jy/bm km/s)

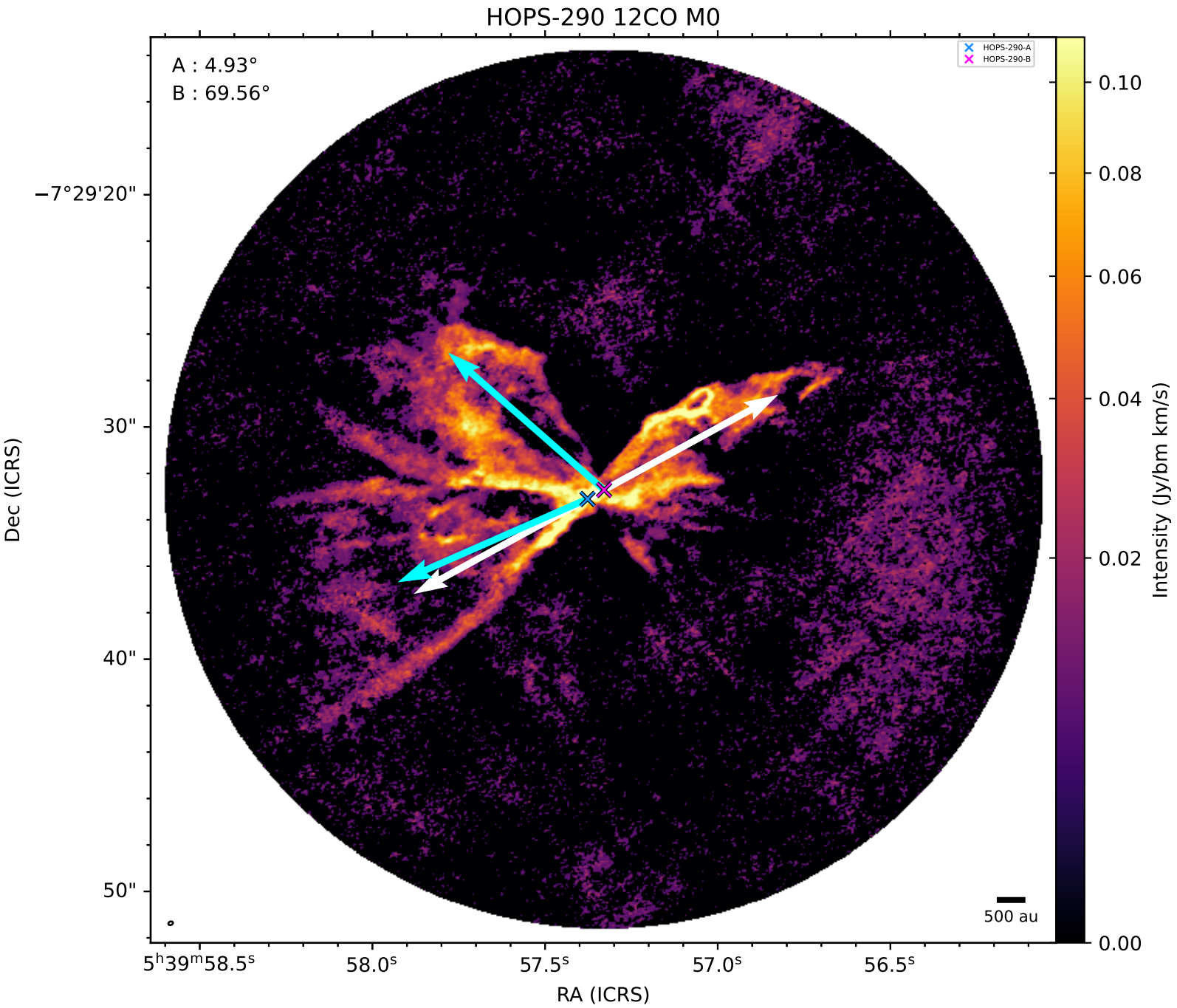
HOPS-290 12CO M0
A : 4.93°
B : 69.56°
HOPS-290-A
HOPS-290-B
500 au
−7°29'20"
30"
40"
50"
Dec (ICRS)
5h39m58.5s
58.0s
57.5s
57.0s
56.5s
RA (ICRS)
0.10
0.08
0.06
0.04
0.02
0.00
Intensity (Jy/bm km/s)

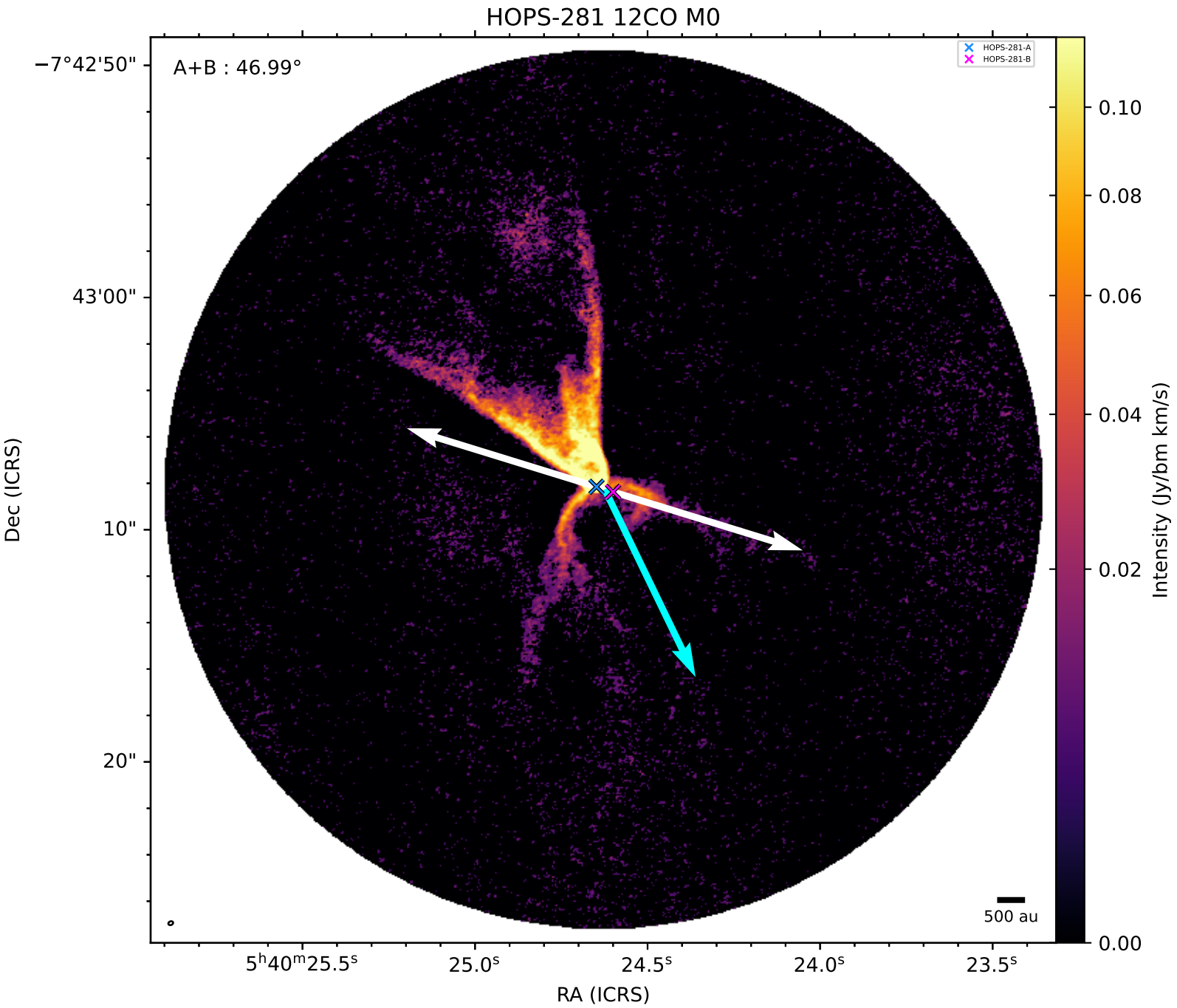
HOPS-281 12CO M0
A+B : 46.99°
HOPS-281-A
HOPS-281-B
500 au
−7°42'50"
43'00"
10"
20"
Dec (ICRS)
5h40m25.5s
25.0s
24.5s
24.0s
23.5s
RA (ICRS)
0.10
0.08
0.06
0.04
0.02
0.00
Intensity (Jy/bm km/s)

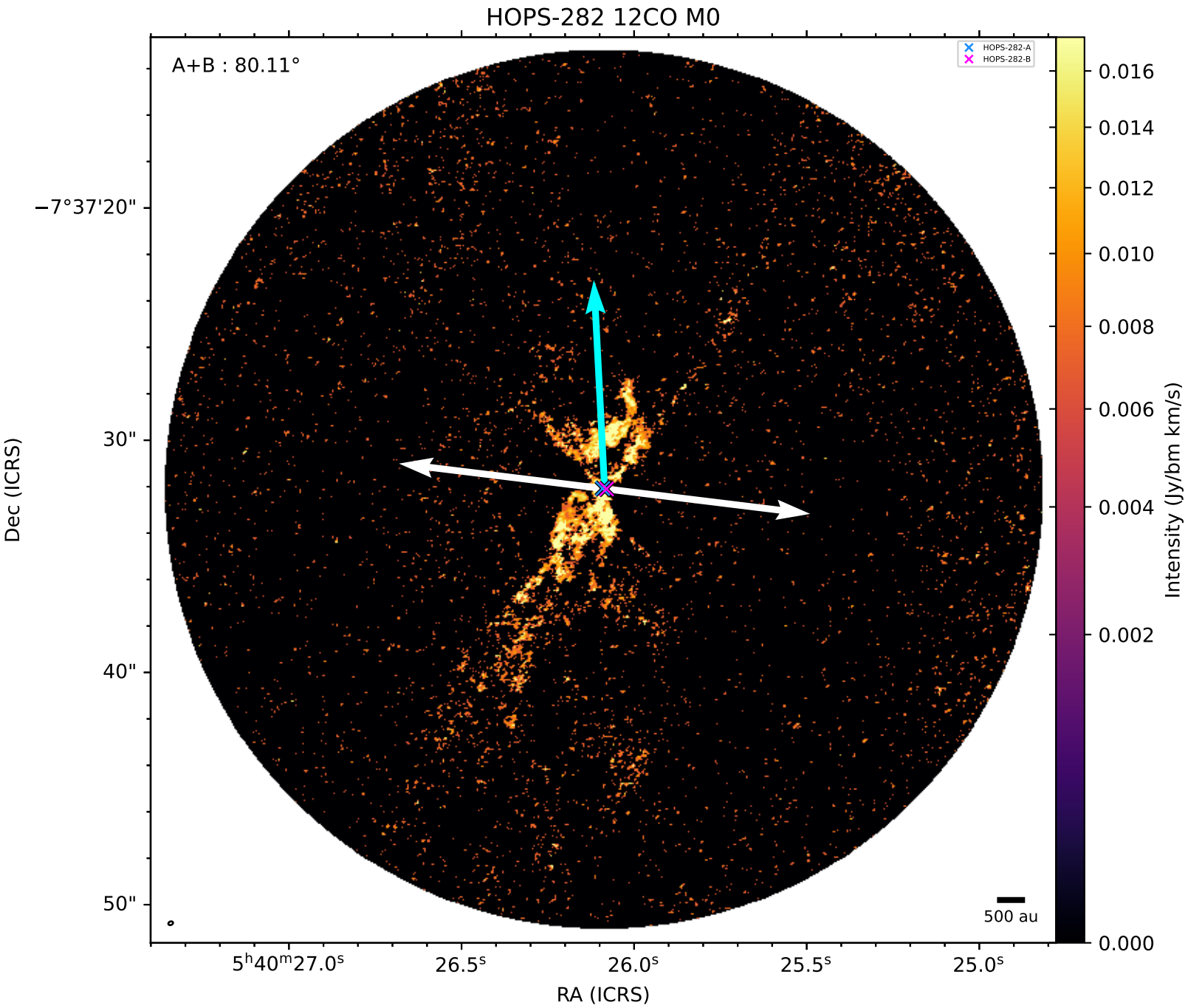
HOPS-282 12CO M0
A+B : 80.11°
HOPS-282-A
HOPS-282-B
500 au
−7°37'20"
30"
40"
50"
Dec (ICRS)
5h40m27.0s
26.5s
26.0s
25.5s
25.0s
RA (ICRS)
0.016
0.014
0.012
0.010
0.008
0.006
0.004
0.002
0.000
Intensity (Jy/bm km/s)

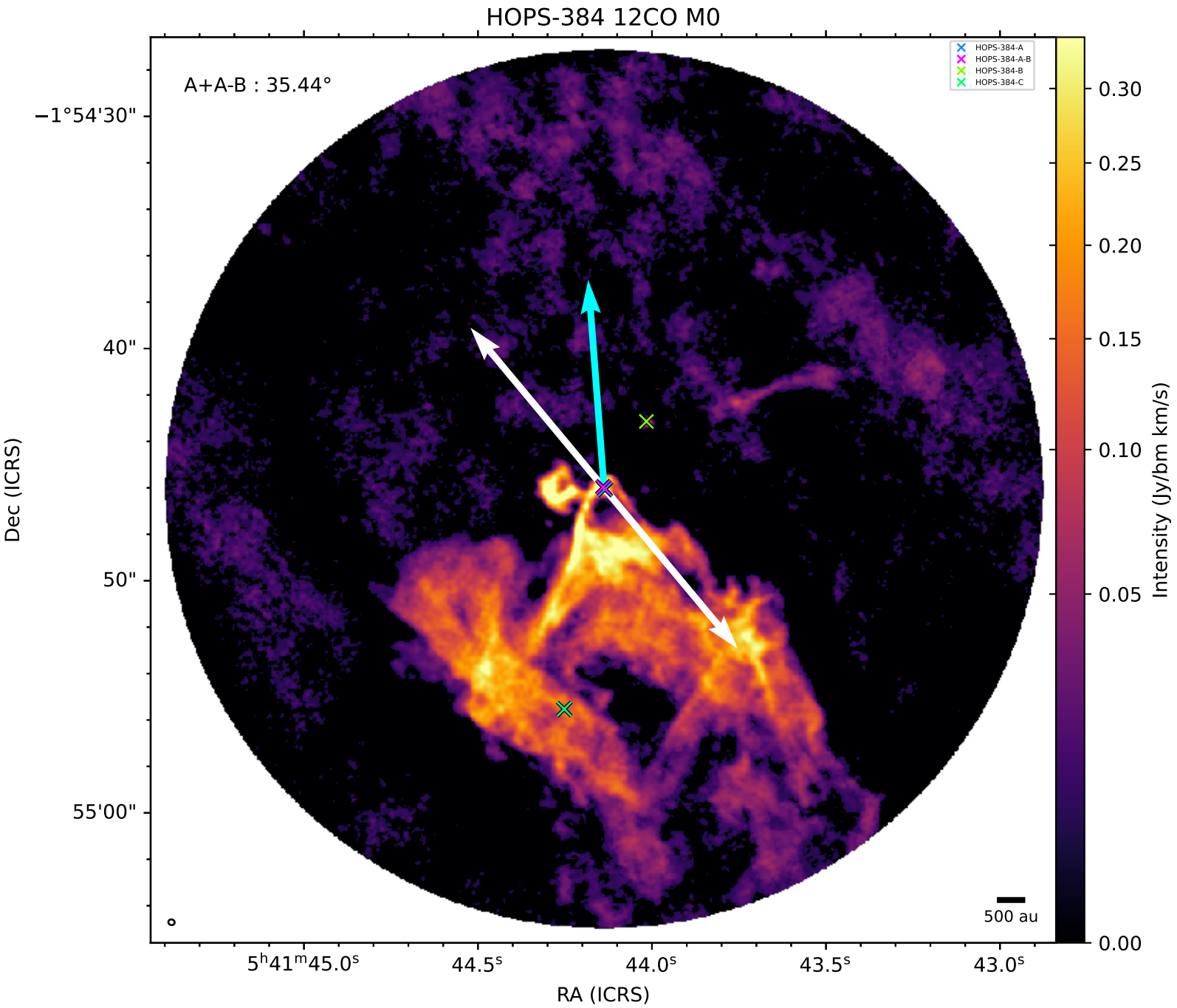
HOPS-384 12CO M0
A+A-B : 35.44°
HOPS-384-A
HOPS-384-A-B
HOPS-384-B
HOPS-384-C
−1°54'30"
40"
50"
55'00"
Dec (ICRS)
5h41m45.0s
44.5s
44.0s
43.5s
43.0s
RA (ICRS)
500 au
0.30
0.25
0.20
0.15
0.10
0.05
0.00
Intensity (Jy/bm km/s)

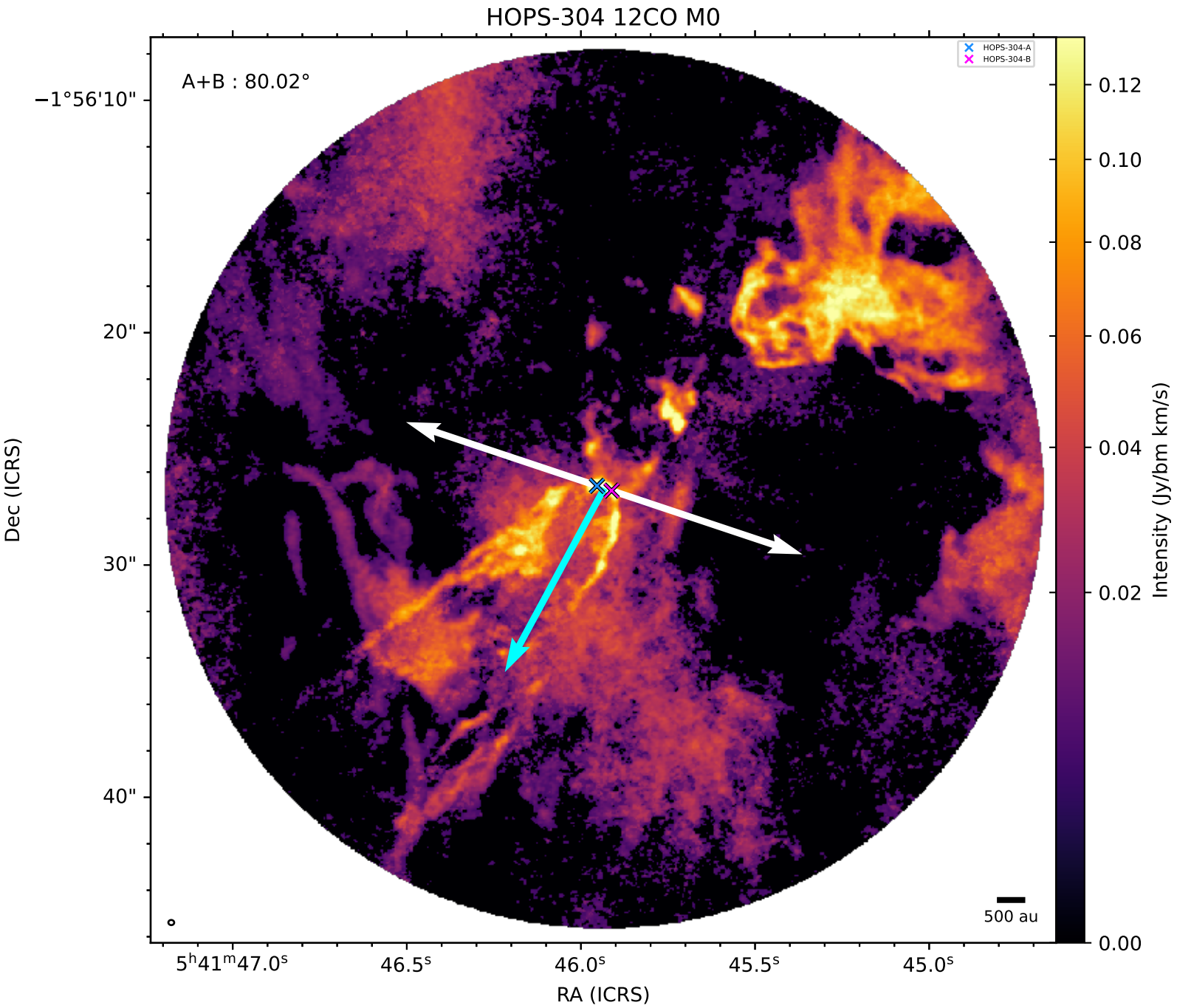
HOPS-304 12CO M0
A+B : 80.02°
HOPS-304-A
HOPS-304-B
500 au
−1°56'10"
20"
30"
40"
Dec (ICRS)
5h41m47.0s
46.5s
46.0s
45.5s
45.0s
RA (ICRS)
0.12
0.10
0.08
0.06
0.04
0.02
0.00
Intensity (Jy/bm km/s)

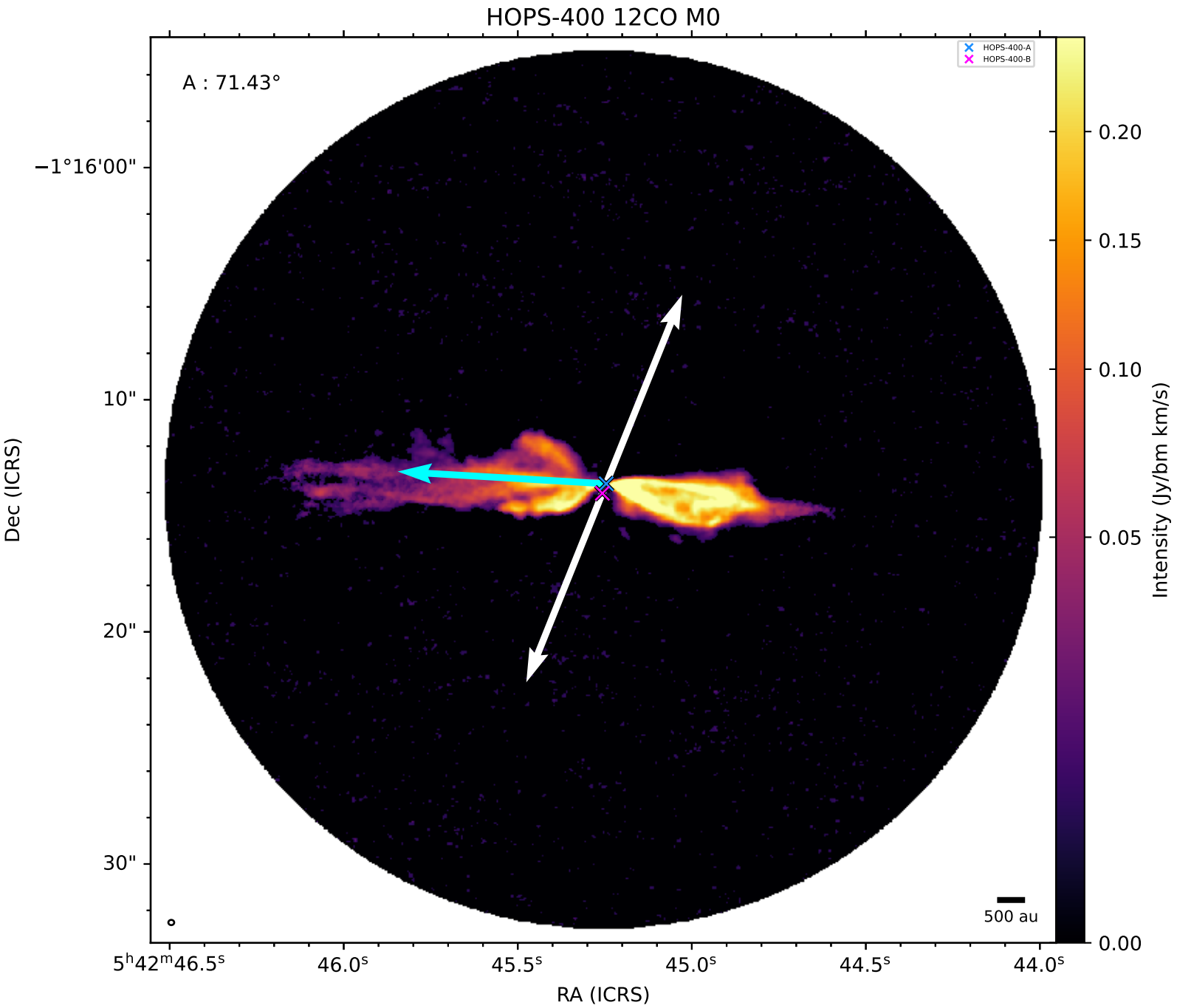
HOPS-400 12CO M0
A : 71.43°
HOPS-400-A
HOPS-400-B
−1°16'00"
10"
20"
30"
Dec (ICRS)
5h42m46.5s
46.0s
45.5s
45.0s
44.5s
44.0s
RA (ICRS)
500 au
0.20
0.15
0.10
0.05
0.00
Intensity (Jy/bm km/s)

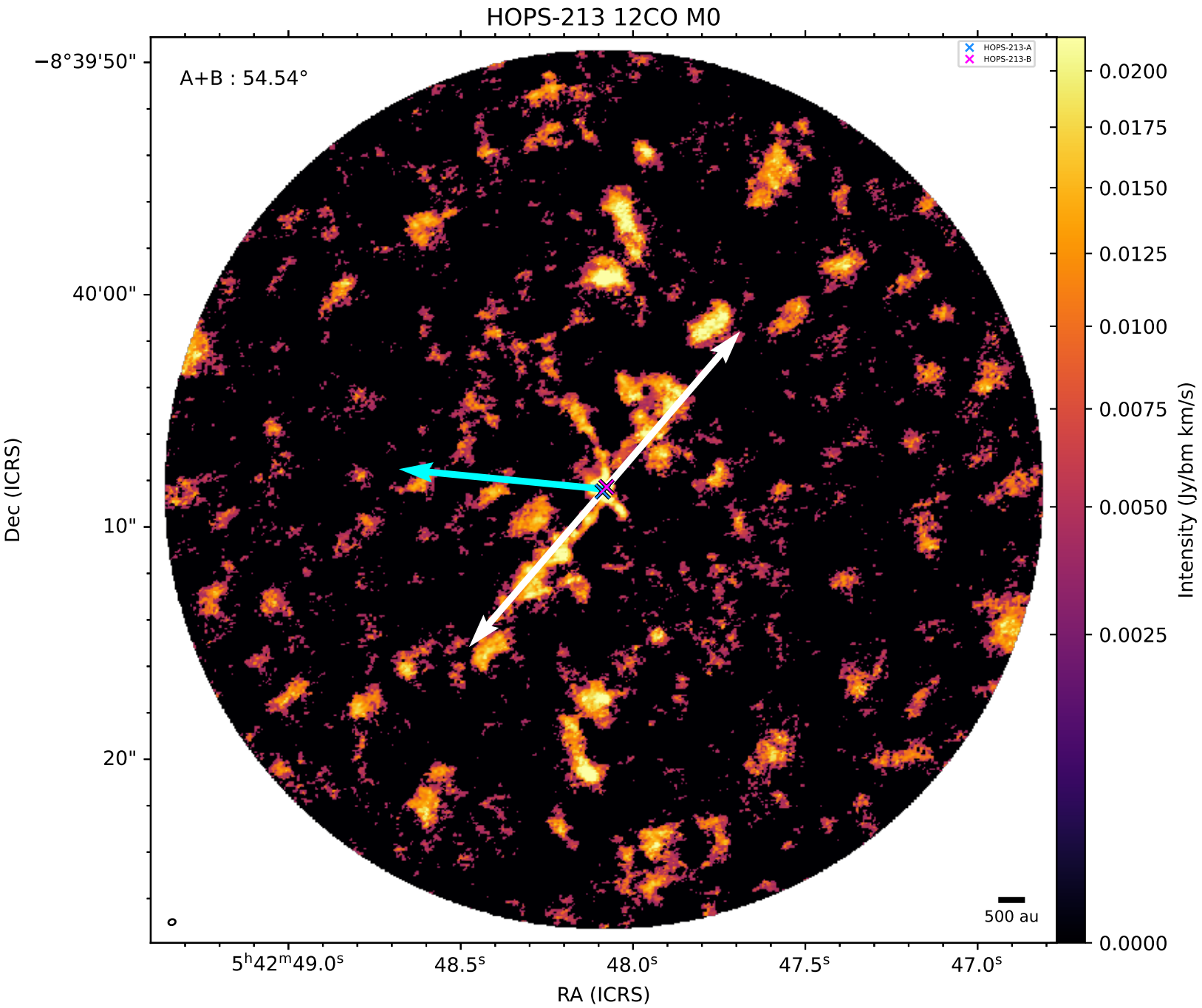
HOPS-213 12CO M0
A+B : 54.54°
HOPS-213-A
HOPS-213-B
500 au
−8°39'50"
40'00"
10"
20"
Dec (ICRS)
5h42m49.0s
48.5s
48.0s
47.5s
47.0s
RA (ICRS)
0.0200
0.0175
0.0150
0.0125
0.0100
0.0075
0.0050
0.0025
0.0000
Intensity (Jy/bm km/s)

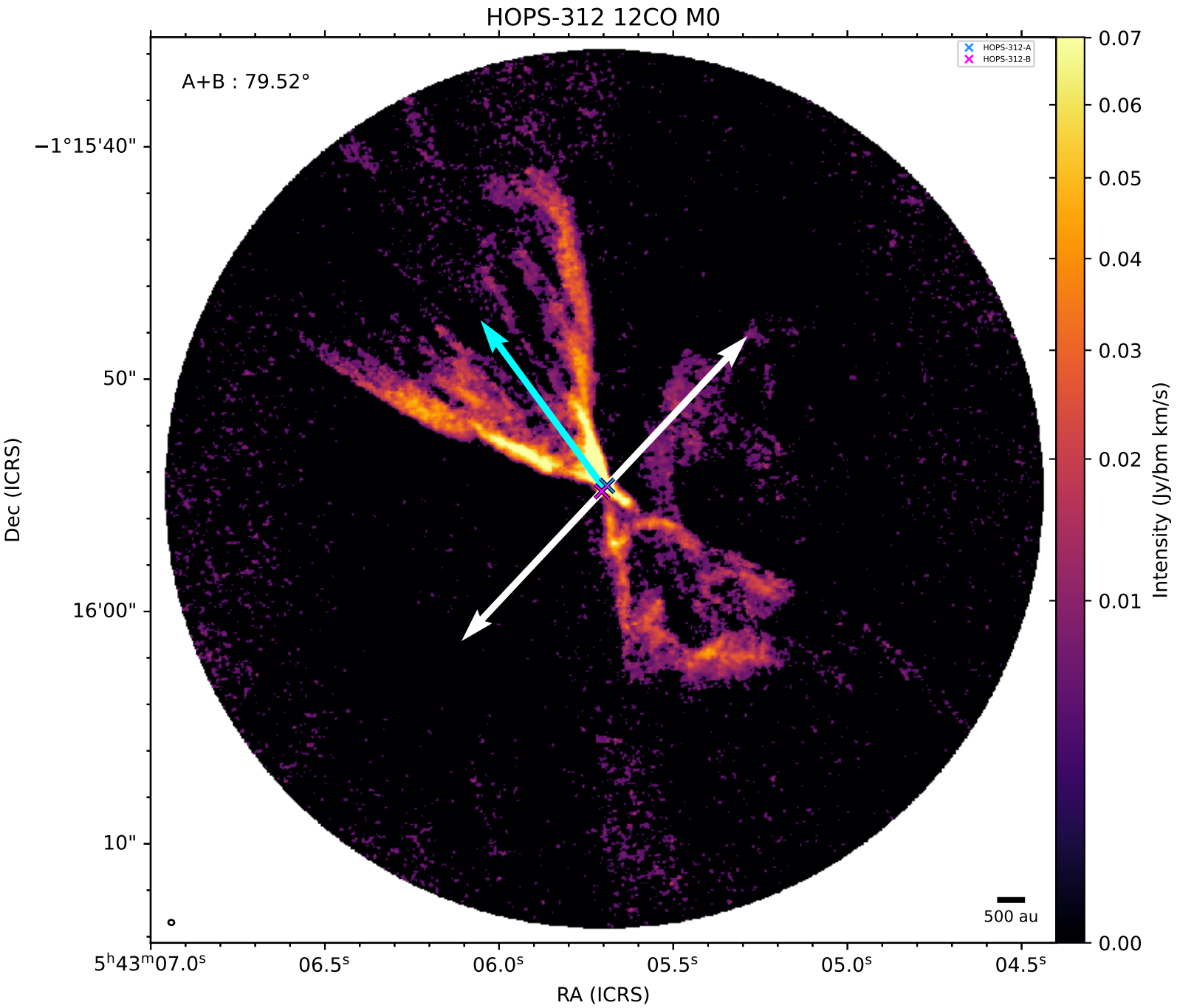
HOPS-312 12CO M0
A+B : 79.52°
HOPS-312-A
HOPS-312-B
500 au
−1°15'40"
50"
16'00"
10"
Dec (ICRS)
5h43m07.0s
06.5s
06.0s
05.5s
05.0s
04.5s
RA (ICRS)
0.07
0.06
0.05
0.04
0.03
0.02
0.01
0.00
Intensity (Jy/bm km/s)

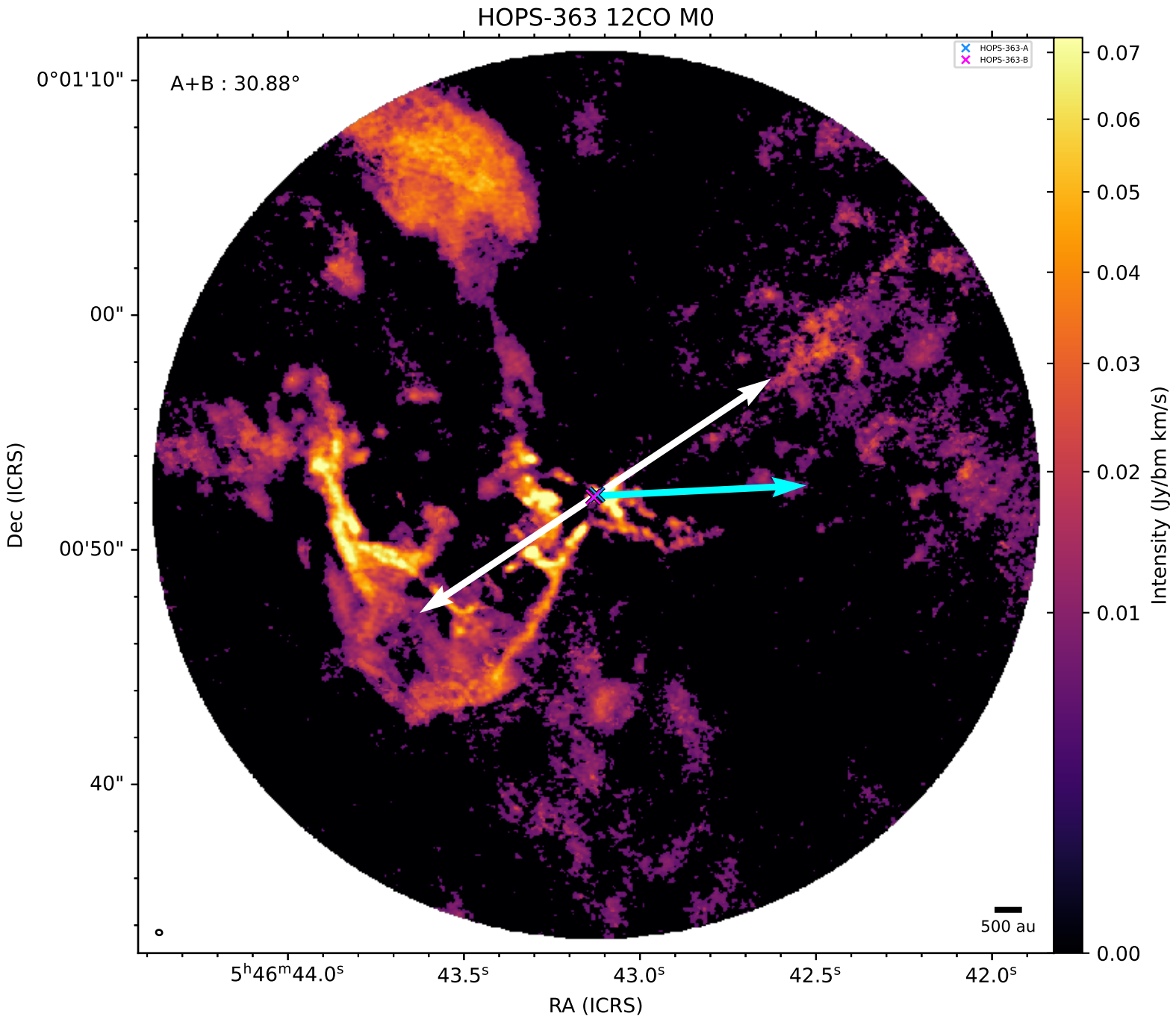
HOPS-363 12CO M0
A+B : 30.88°
HOPS-363-A
HOPS-363-B
500 au
0°01'10"
00"
00'50"
40"
Dec (ICRS)
5h46m44.0s
43.5s
43.0s
42.5s
42.0s
RA (ICRS)
0.07
0.06
0.05
0.04
0.03
0.02
0.01
0.00
Intensity (Jy/bm km/s)

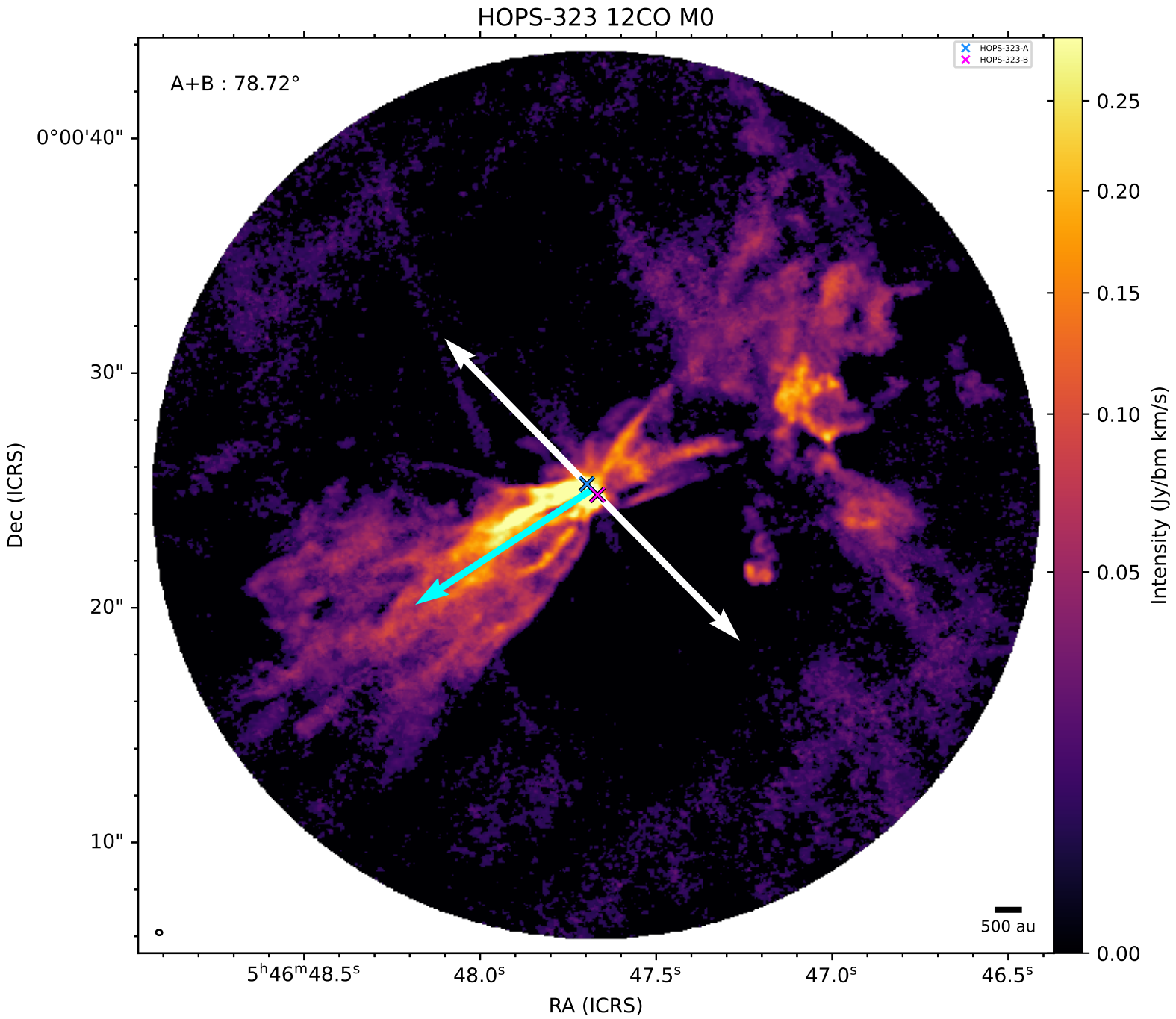
HOPS-323 12CO M0
A+B : 78.72°
HOPS-323-A
HOPS-323-B
0°00'40"
30"
20"
10"
Dec (ICRS)
5h46m48.5s
48.0s
47.5s
47.0s
46.5s
RA (ICRS)
500 au
0.25
0.20
0.15
0.10
0.05
0.00
Intensity (Jy/bm km/s)

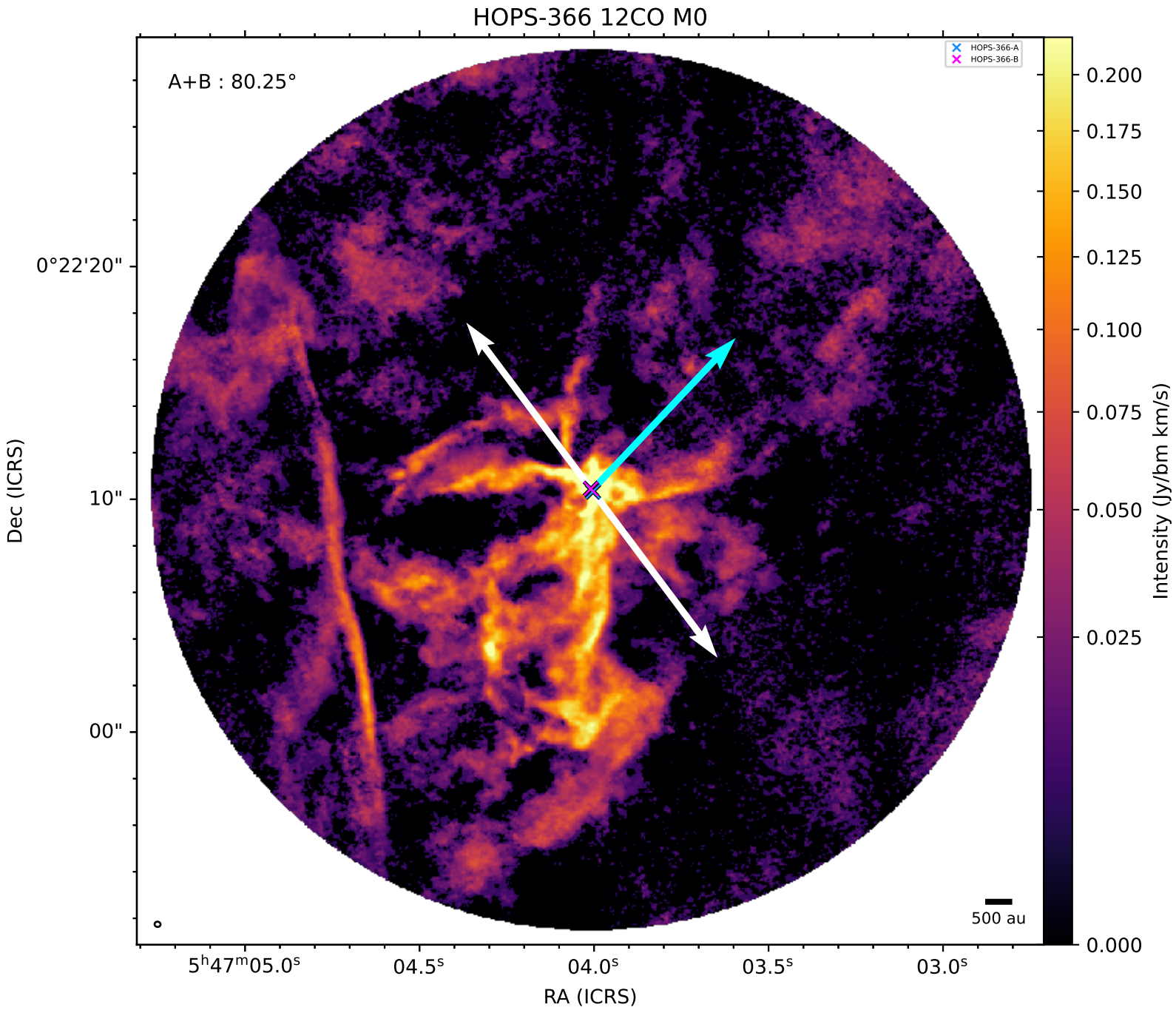
HOPS-366 12CO M0
A+B : 80.25°
HOPS-366-A
HOPS-366-B
500 au
0°22'20"
10"
00"
Dec (ICRS)
5h47m05.0s
04.5s
04.0s
03.5s
03.0s
RA (ICRS)
0.200
0.175
0.150
0.125
0.100
0.075
0.050
0.025
0.000
Intensity (Jy/bm km/s)

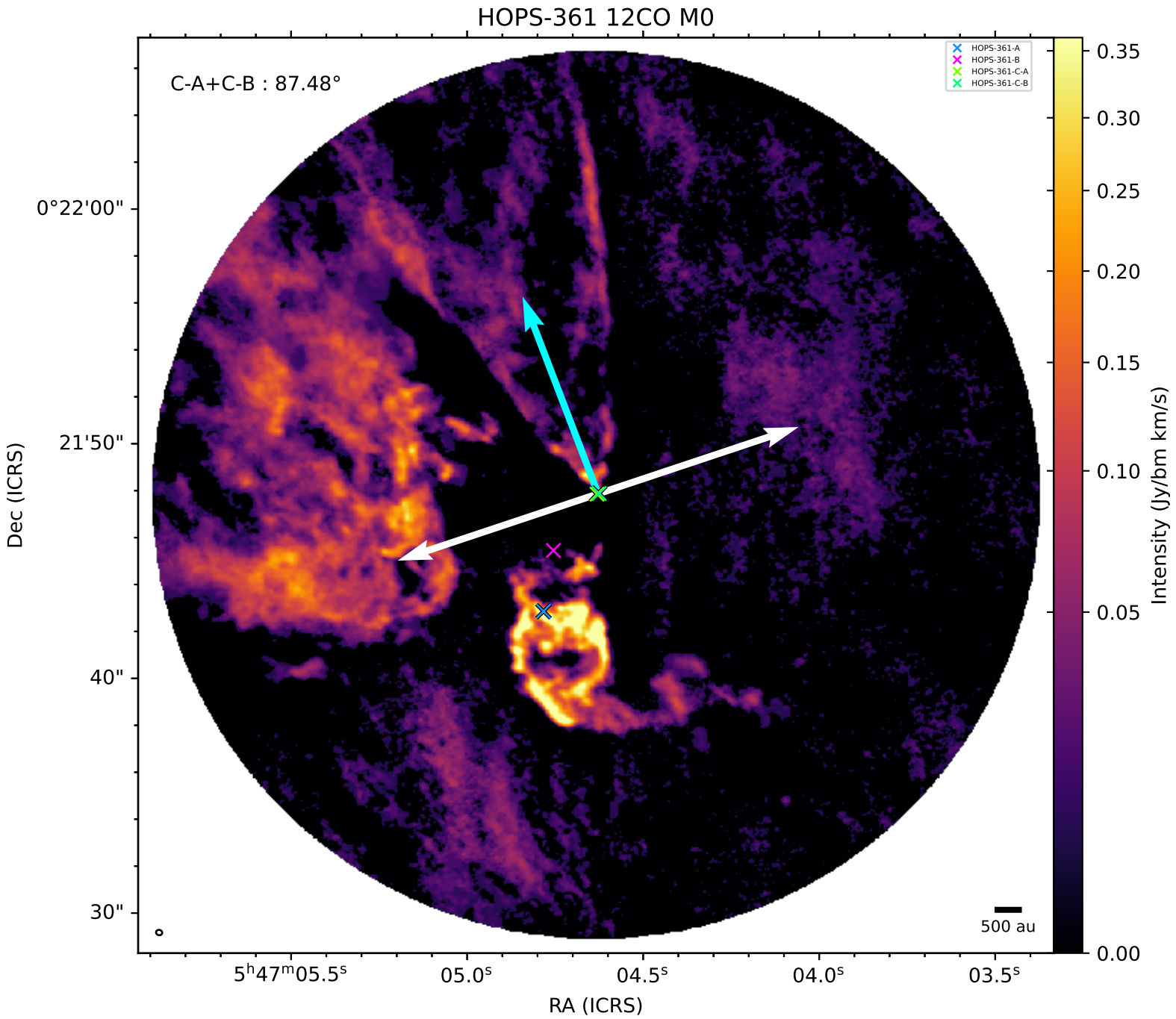
HOPS-361 12CO M0
C-A+C-B : 87.48°
HOPS-361-A
HOPS-361-B
HOPS-361-C-A
HOPS-361-C-B
500 au
0°22'00"
21'50"
40"
30"
Dec (ICRS)
5h47m05.5s
05.0s
04.5s
04.0s
03.5s
RA (ICRS)
0.35
0.30
0.25
0.20
0.15
0.10
0.05
0.00
Intensity (Jy/bm km/s)

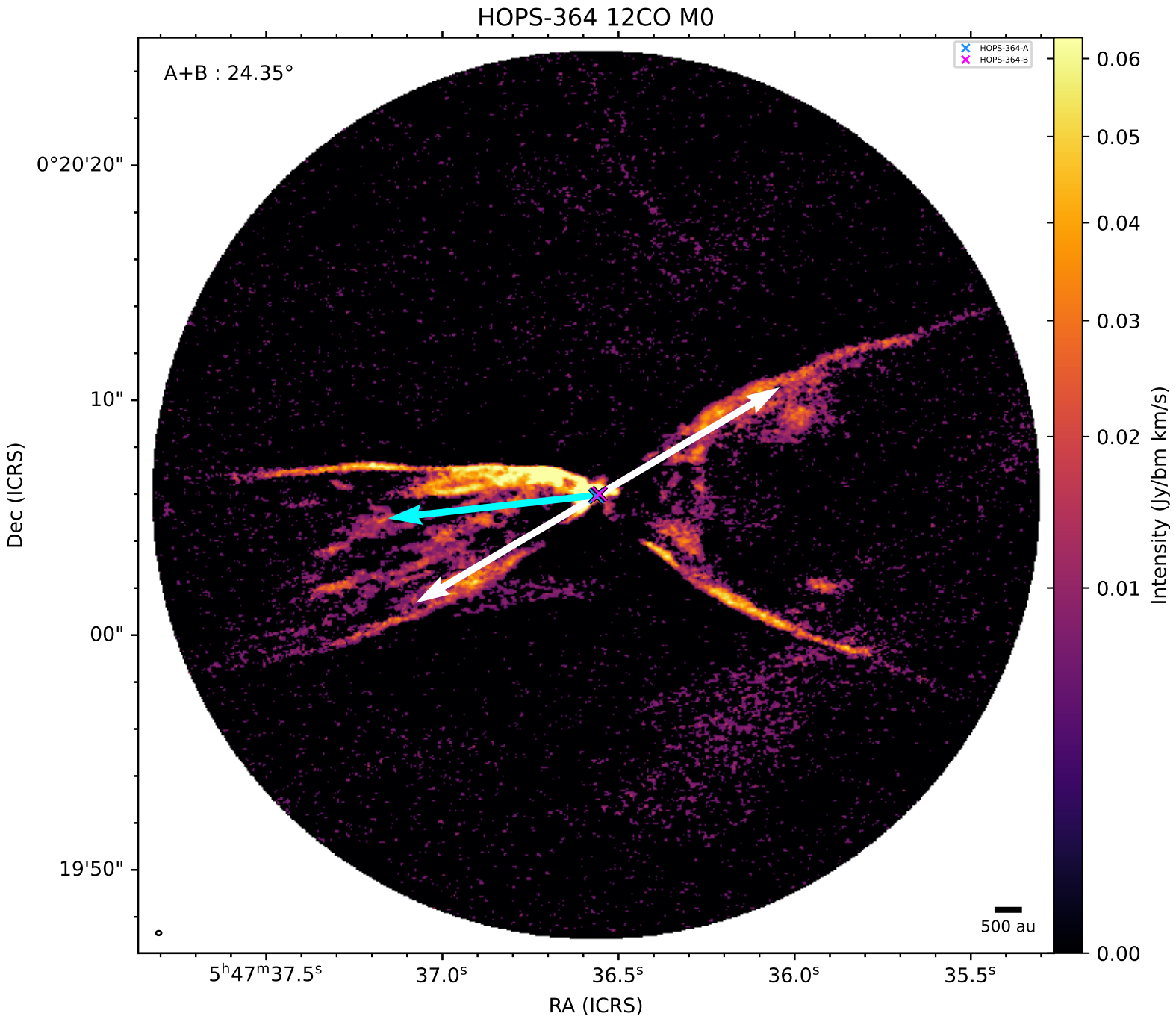
HOPS-364 12CO M0
A+B : 24.35°
HOPS-364-A
HOPS-364-B
500 au
0°20'20"
10"
00"
19'50"
Dec (ICRS)
5h47m37.5s
37.0s
36.5s
36.0s
35.5s
RA (ICRS)
0.06
0.05
0.04
0.03
0.02
0.01
0.00
Intensity (Jy/bm km/s)

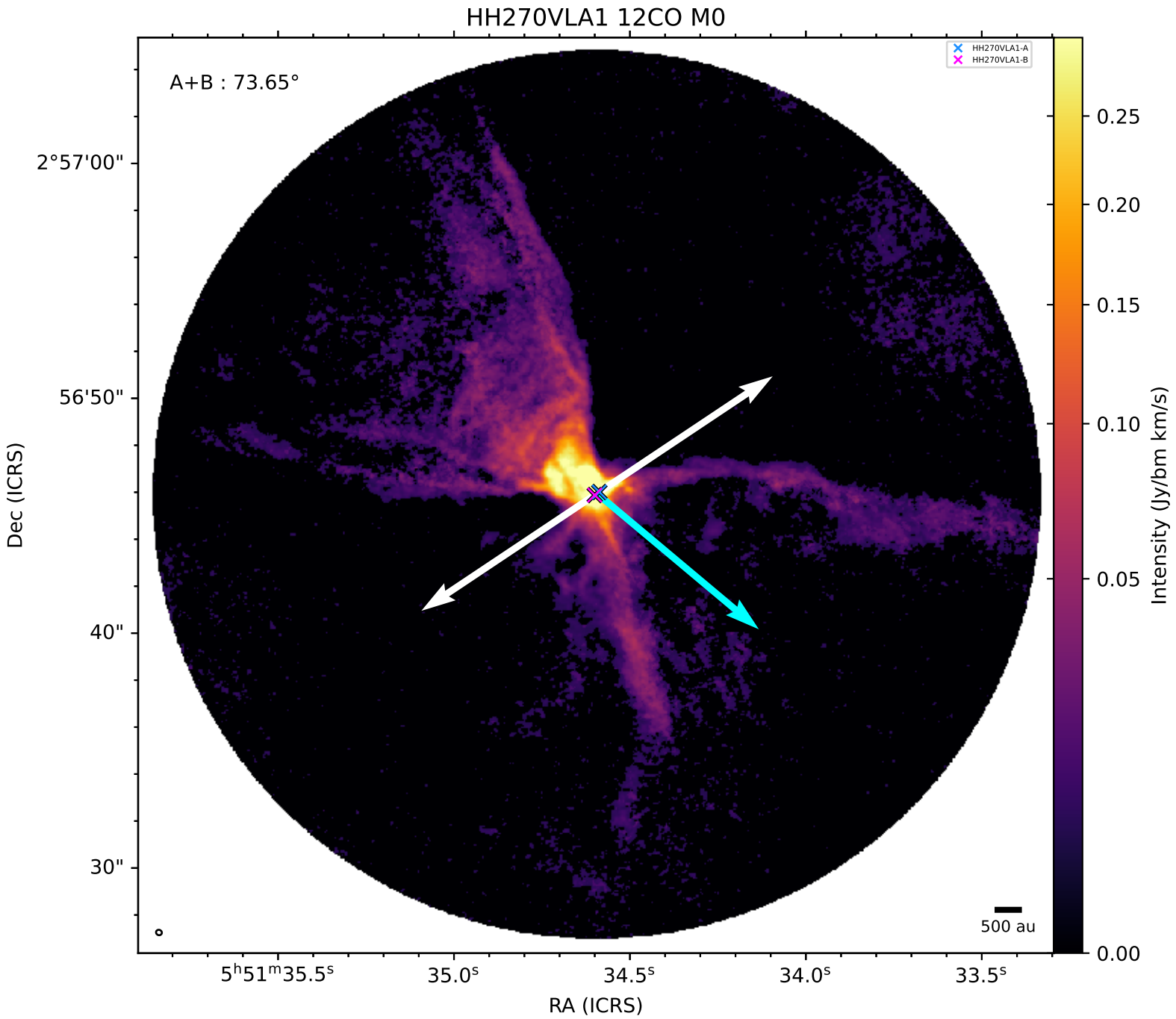
HH270VLA1 12CO M0
HH270VLA1-A
HH270VLA1-B
A+B : 73.65°
2°57'00"
56'50"
40"
30"
Dec (ICRS)
5h51m35.5s
35.0s
34.5s
34.0s
33.5s
RA (ICRS)
500 au
0.25
0.20
0.15
0.10
0.05
0.00
Intensity (Jy/bm km/s)