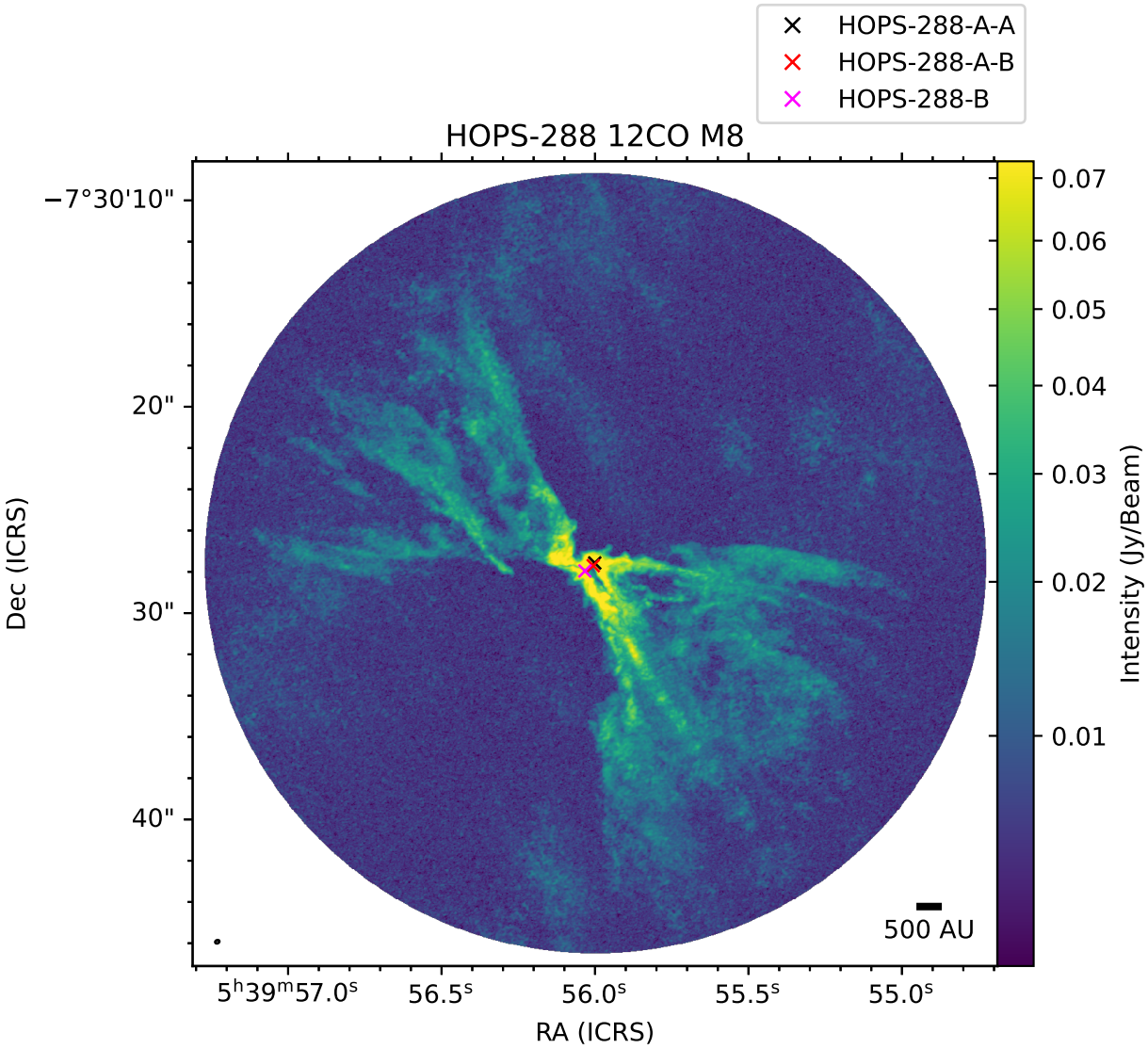
HOPS-288-A-A
HOPS-288-A-B
HOPS-288-B
HOPS-288 12CO M8
−7°30'10"
20"
30"
40"
Dec (ICRS)
500 AU
5h39m57.0s
56.5s
56.0s
55.5s
55.0s
RA (ICRS)
0.07
0.06
0.05
0.04
0.03
0.02
0.01
Intensity (Jy/Beam)