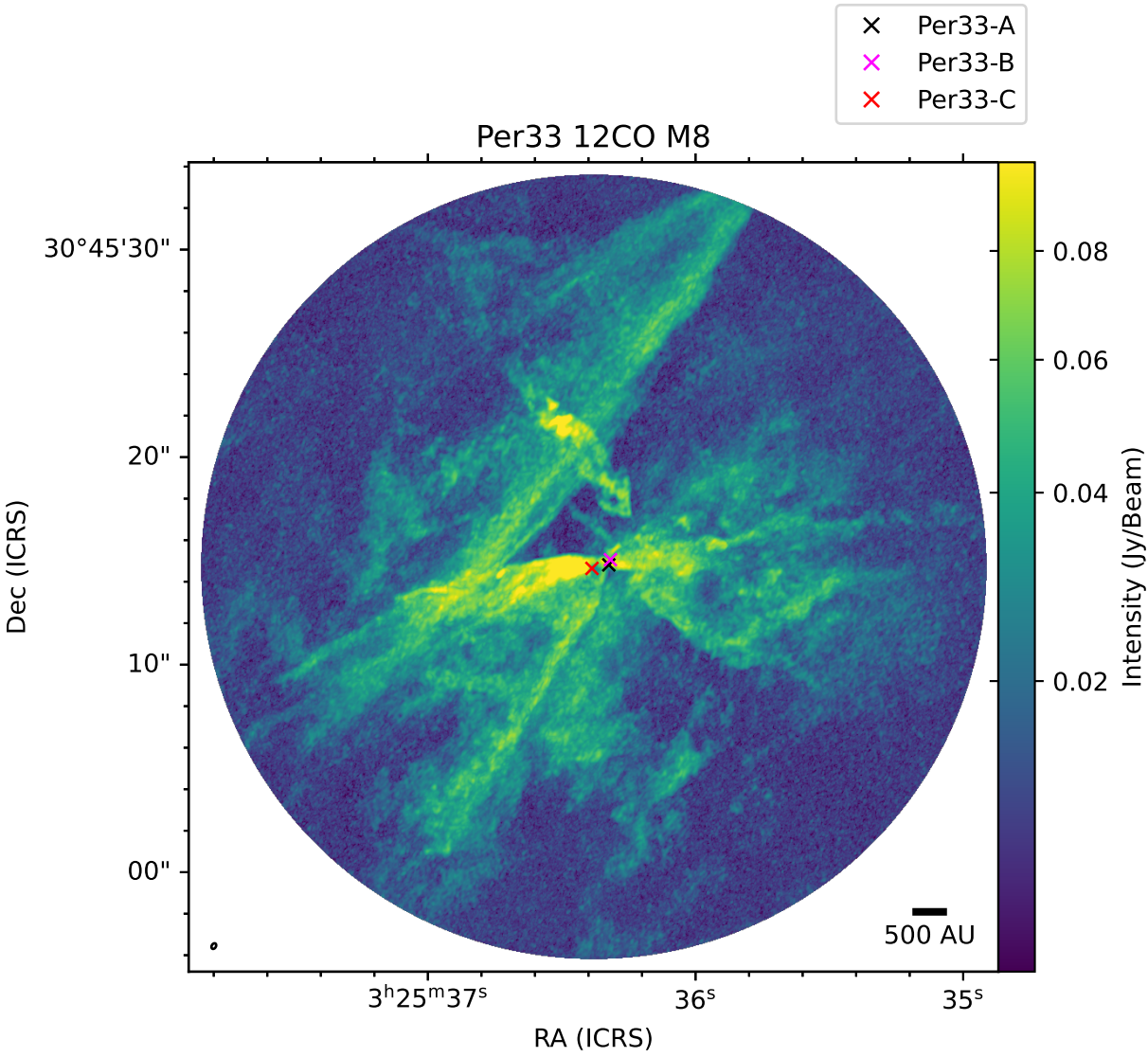
Per33-A
Per33-B
Per33-C
Per33 12CO M8
30°45'30"
20"
10"
00"
Dec (ICRS)
3h25m37s
36s
35s
RA (ICRS)
500 AU
0.08
0.06
0.04
0.02
Intensity (Jy/Beam)