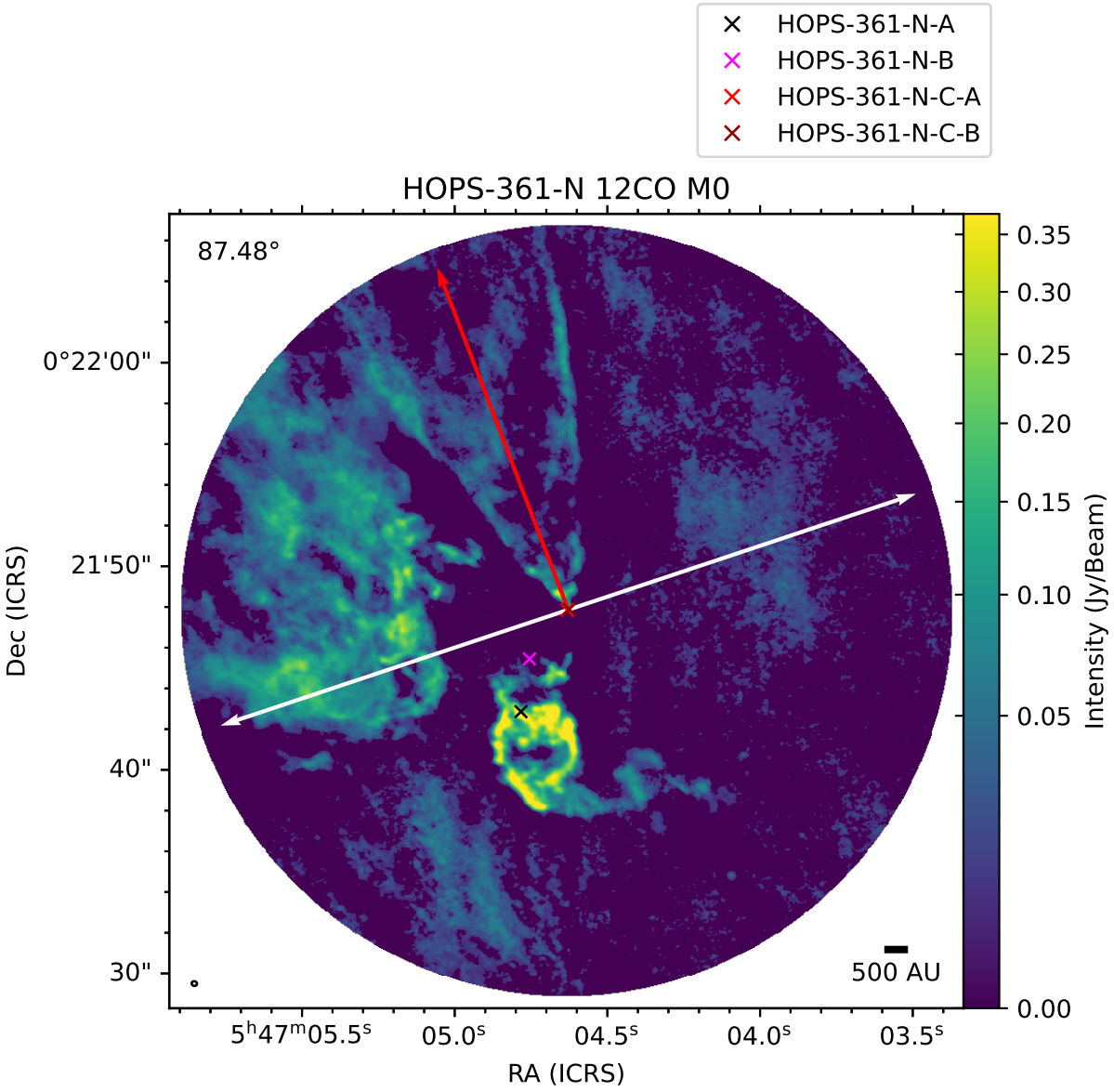
HOPS-361-N-A
HOPS-361-N-B
HOPS-361-N-C-A
HOPS-361-N-C-B
HOPS-361-N 12CO M0
87.48°
0°22'00"
21'50"
40"
30"
Dec (ICRS)
500 AU
5h47m05.5s
05.0s
04.5s
04.0s
03.5s
RA (ICRS)
0.35
0.30
0.25
0.20
0.15
0.10
0.05
0.00
Intensity (Jy/Beam)