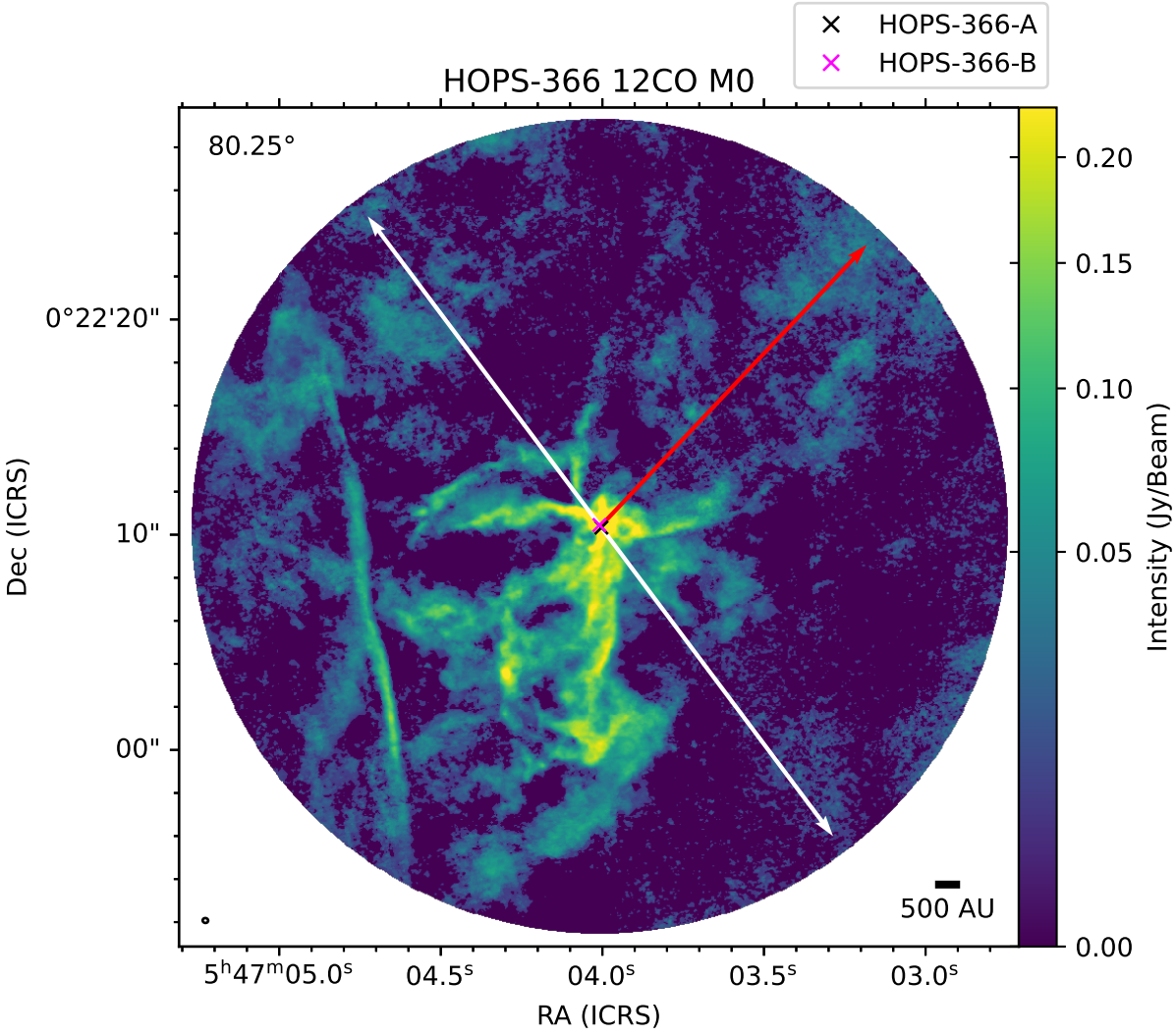
HOPS-366-A
HOPS-366-B
HOPS-366 12CO M0
80.25°
0°22'20"
10"
00"
Dec (ICRS)
500 AU
5h47m05.0s
04.5s
04.0s
03.5s
03.0s
RA (ICRS)
0.20
0.15
0.10
0.05
0.00
Intensity (Jy/Beam)