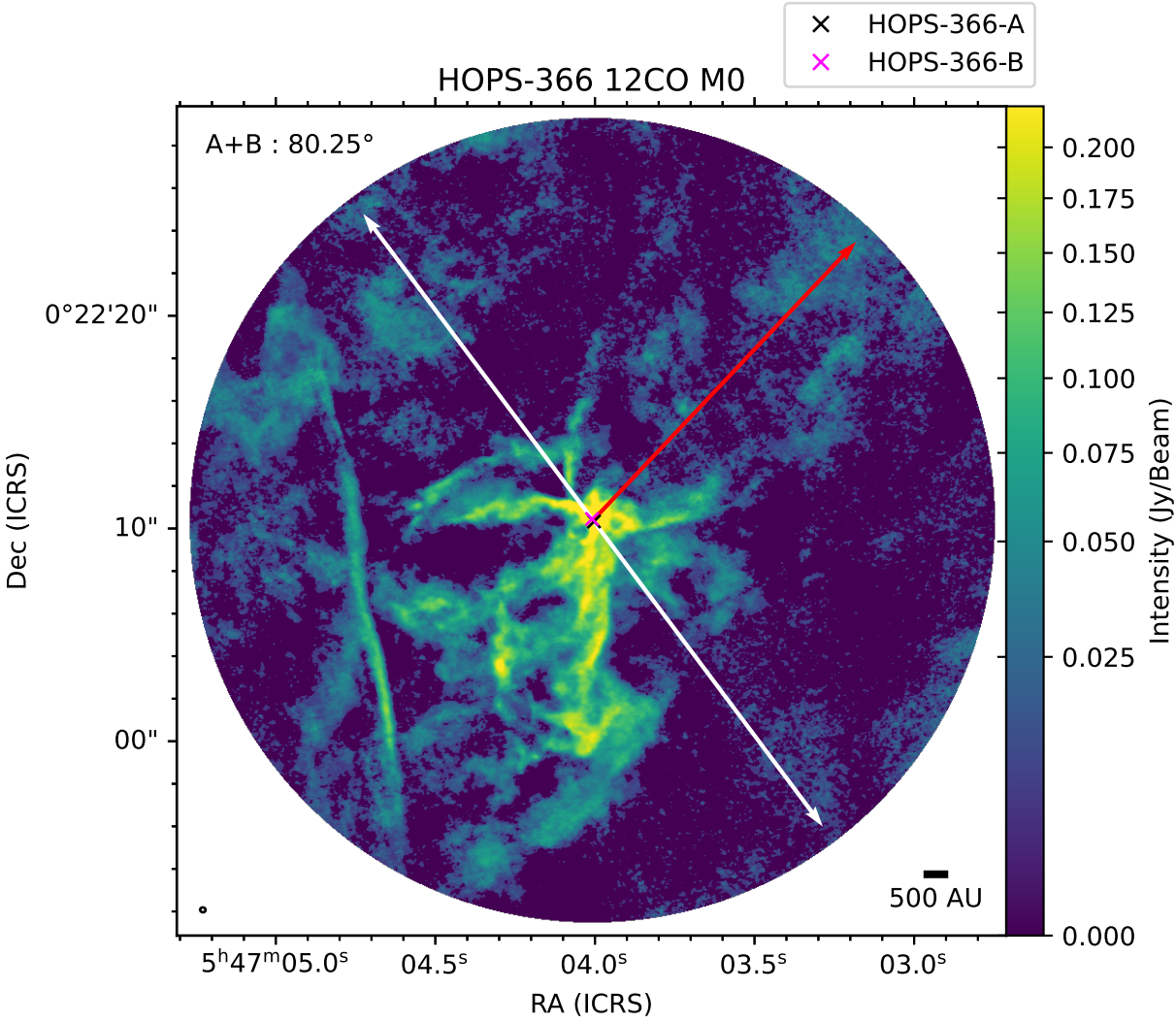
HOPS-366-A
HOPS-366-B
HOPS-366 12CO M0
A+B : 80.25°
0°22'20"
10"
00"
Dec (ICRS)
5h47m05.0s
04.5s
04.0s
03.5s
03.0s
RA (ICRS)
500 AU
0.200
0.175
0.150
0.125
0.100
0.075
0.050
0.025
0.000
Intensity (Jy/Beam)