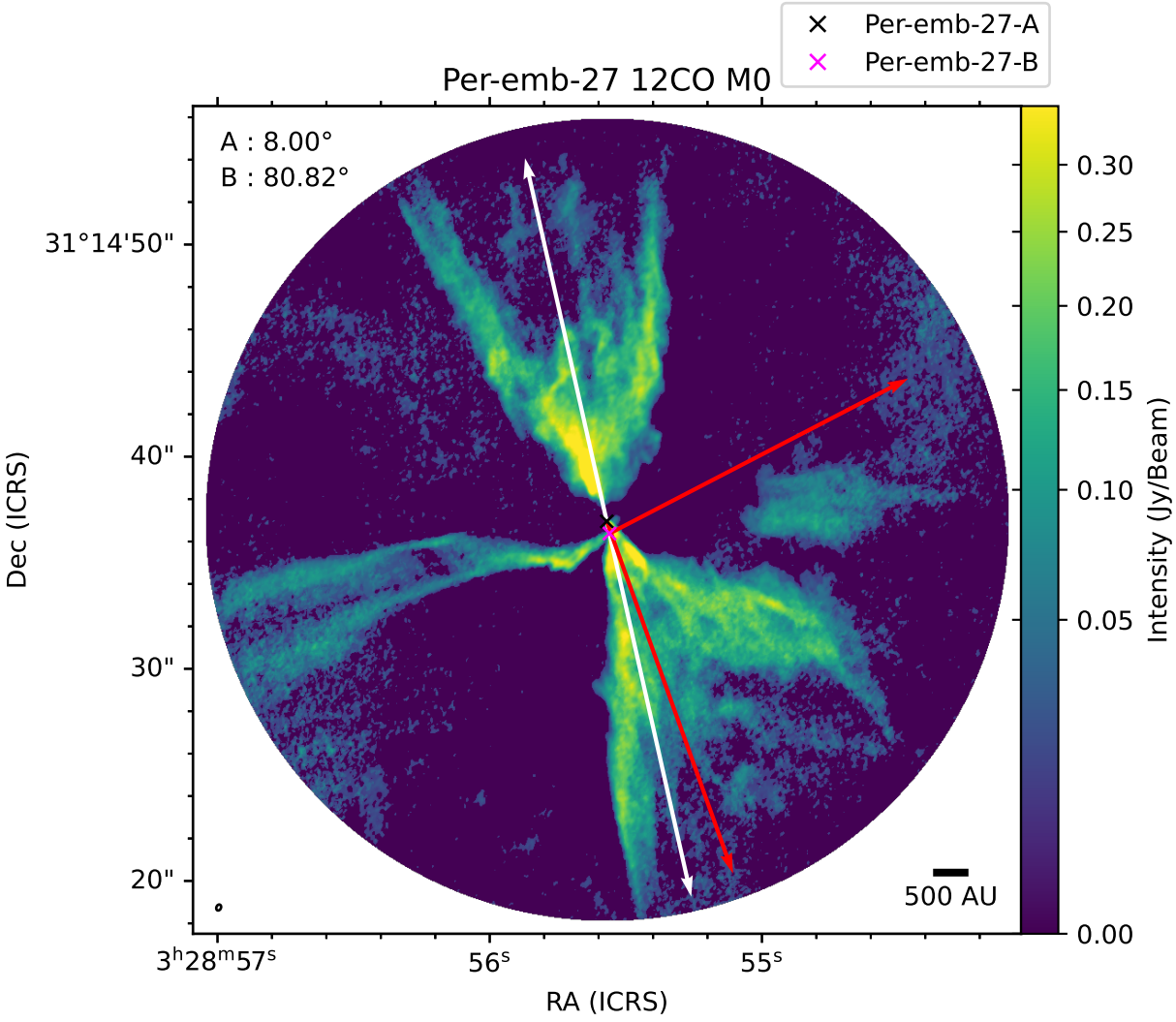
Per-emb-27-A
Per-emb-27-B
Per-emb-27 12CO M0
A : 8.00°
B : 80.82°
31°14'50"
40"
30"
20"
Dec (ICRS)
500 AU
3h28m57s
56s
55s
RA (ICRS)
0.30
0.25
0.20
0.15
0.10
0.05
0.00
Intensity (Jy/Beam)