Ryan Sponzilli
Undergraduate
Astronomy + Data Science

Scientific Interests:
Planetary Science
Geology/Geophysics
Machine Learning

Projects:
Protostellar Binary Outflows
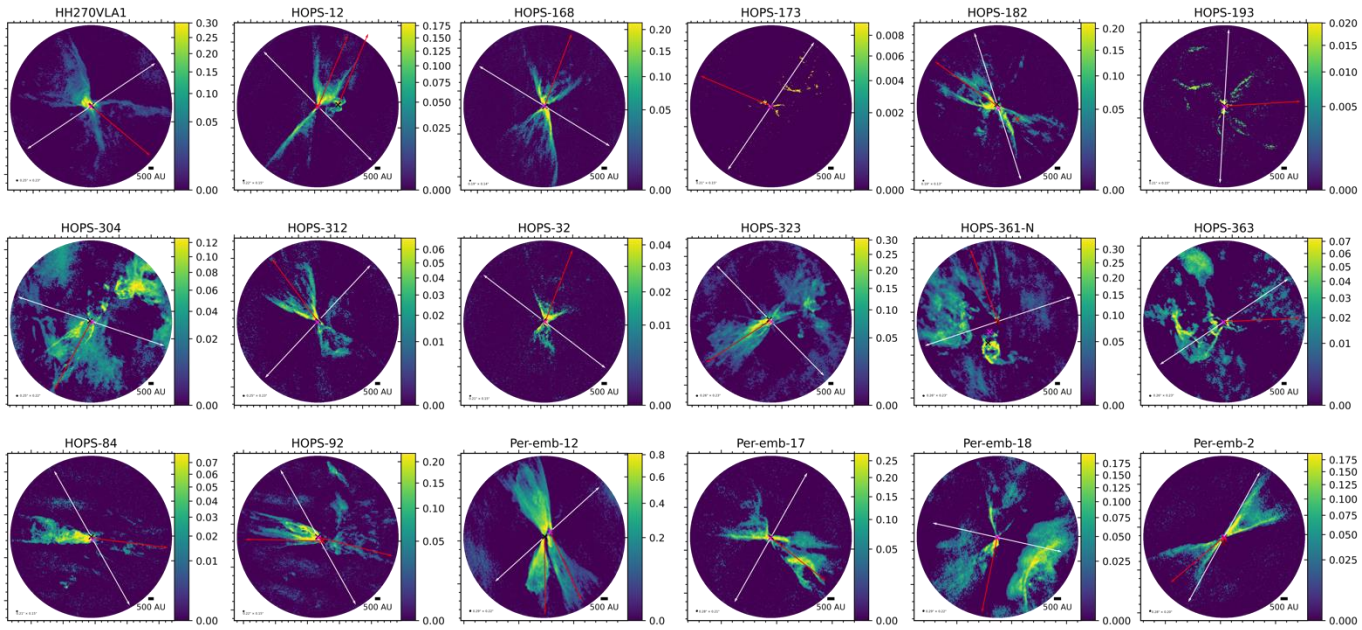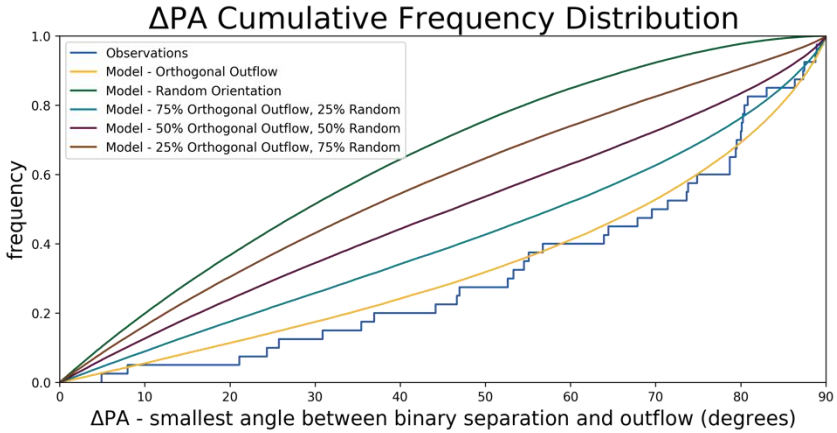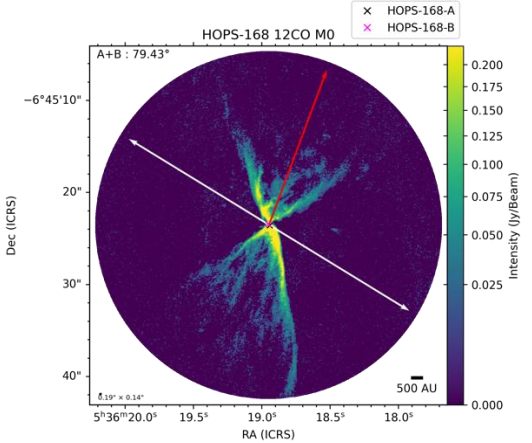
Outside Interests:
Astrophotography
Running & Hiking
TV & Movies