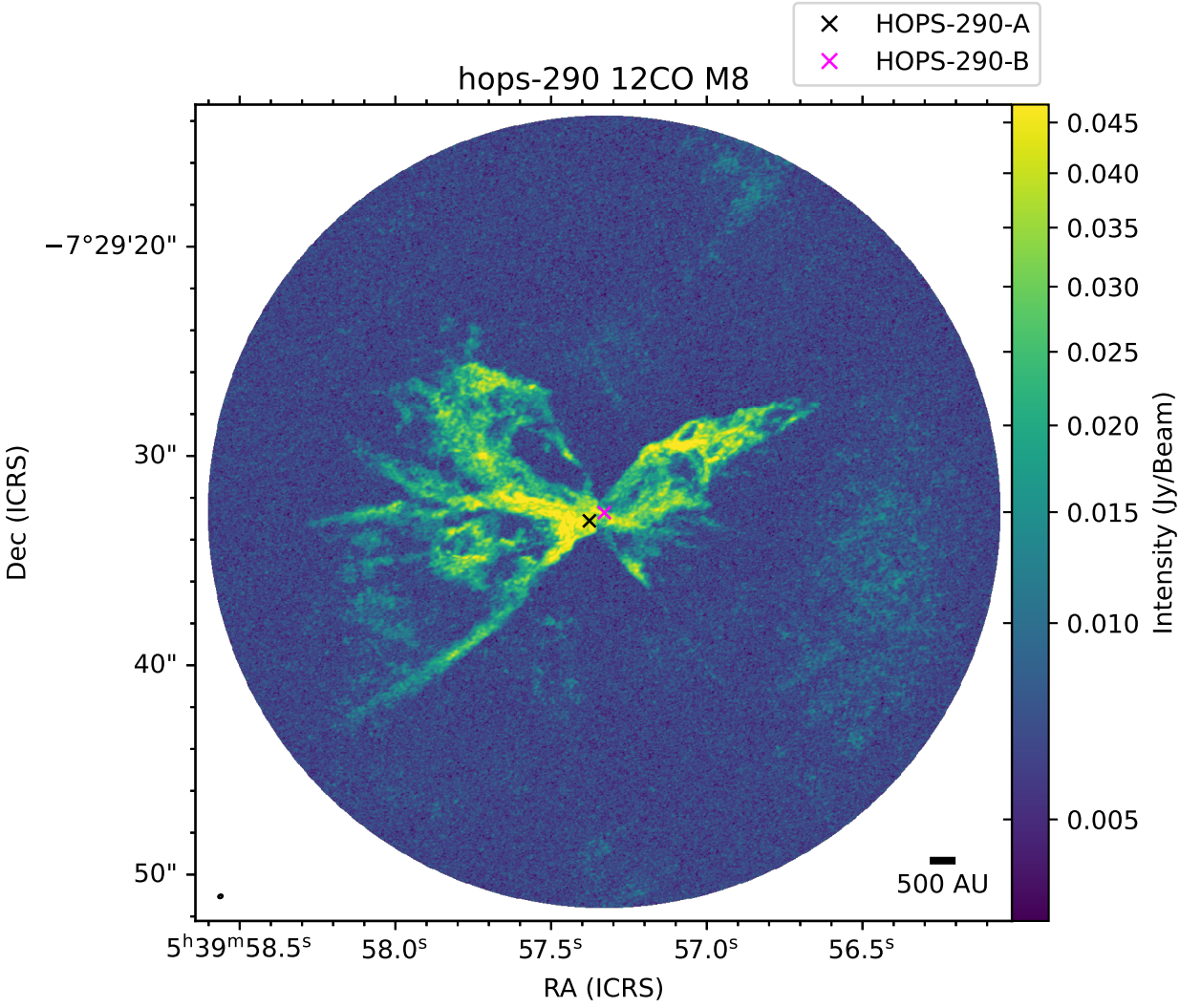
HOPS-290-A
HOPS-290-B
hops-290 12CO M8
−7°29'20"
30"
40"
50"
Dec (ICRS)
5h39m58.5s
58.0s
57.5s
57.0s
56.5s
RA (ICRS)
500 AU
0.045
0.040
0.035
0.030
0.025
0.020
0.015
0.010
0.005
Intensity (Jy/Beam)