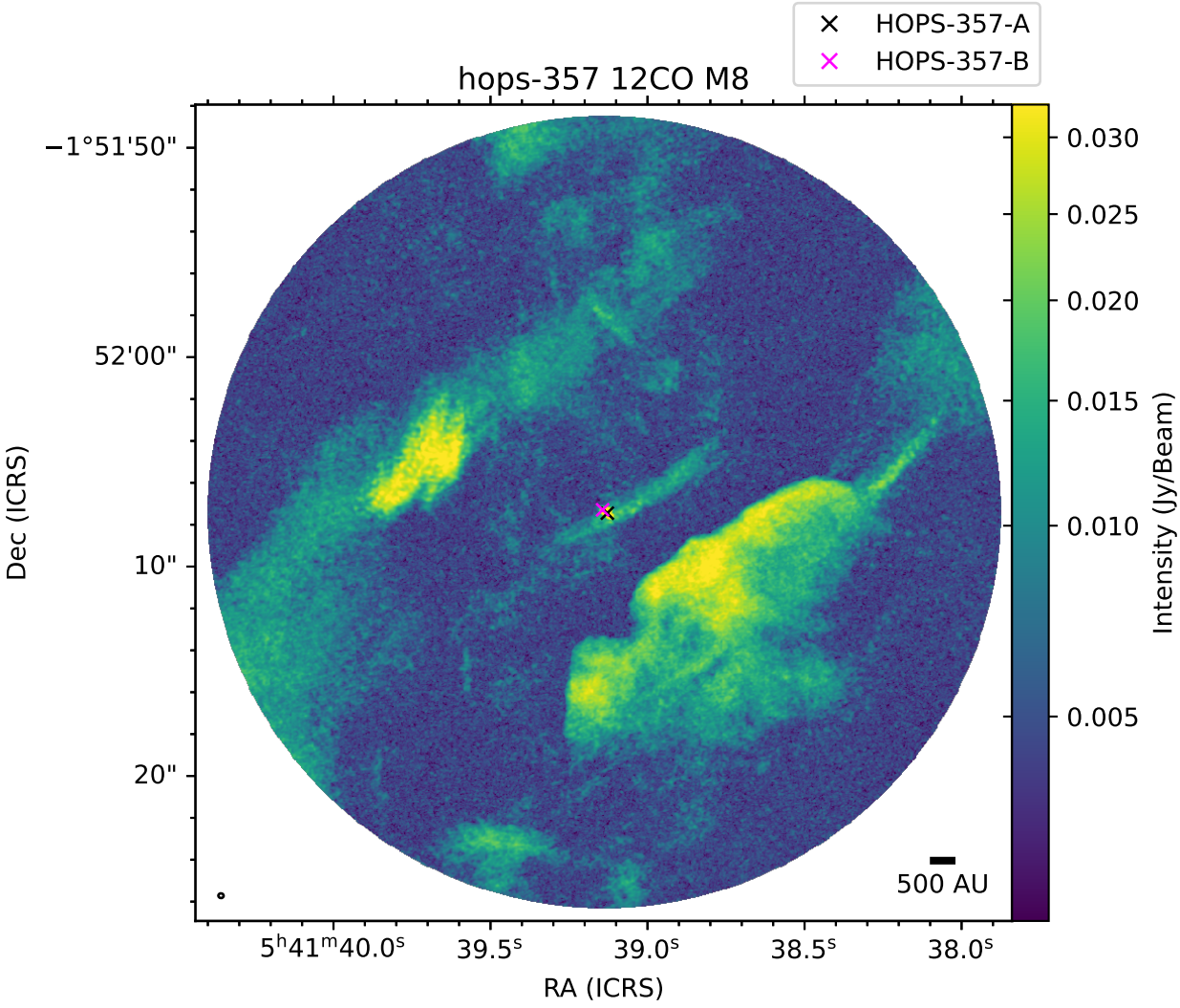
HOPS-357-A
HOPS-357-B
hops-357 12CO M8
−1°51'50"
52'00"
10"
20"
Dec (ICRS)
5h41m40.0s
39.5s
39.0s
38.5s
38.0s
RA (ICRS)
500 AU
0.030
0.025
0.020
0.015
0.010
0.005
Intensity (Jy/Beam)