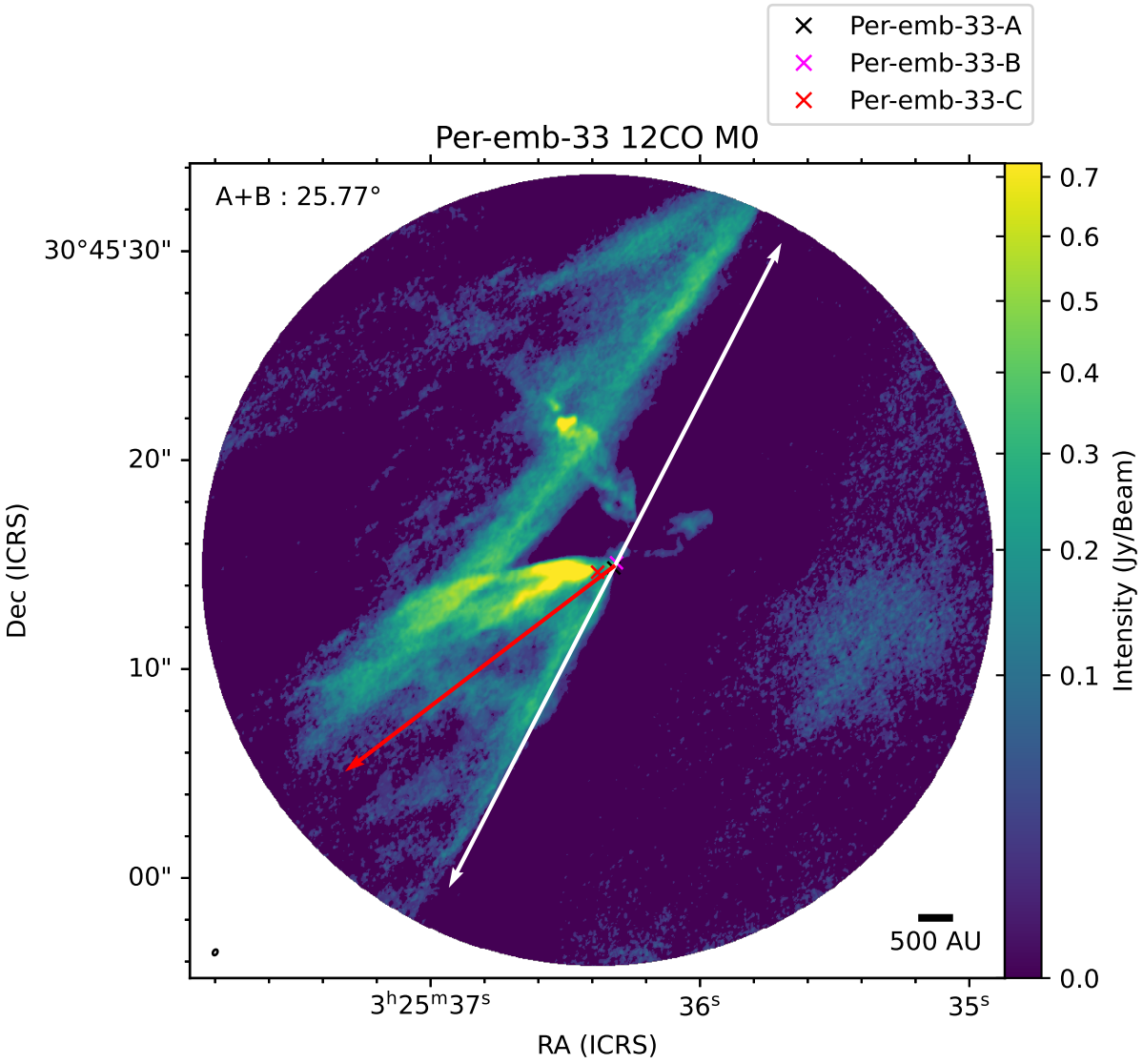
Per-emb-33-A
Per-emb-33-B
Per-emb-33-C
Per-emb-33 12CO M0
A+B : 25.77°
30°45'30"
20"
10"
00"
Dec (ICRS)
3h25m37s
36s
35s
RA (ICRS)
500 AU
0.7
0.6
0.5
0.4
0.3
0.2
0.1
0.0
Intensity (Jy/Beam)