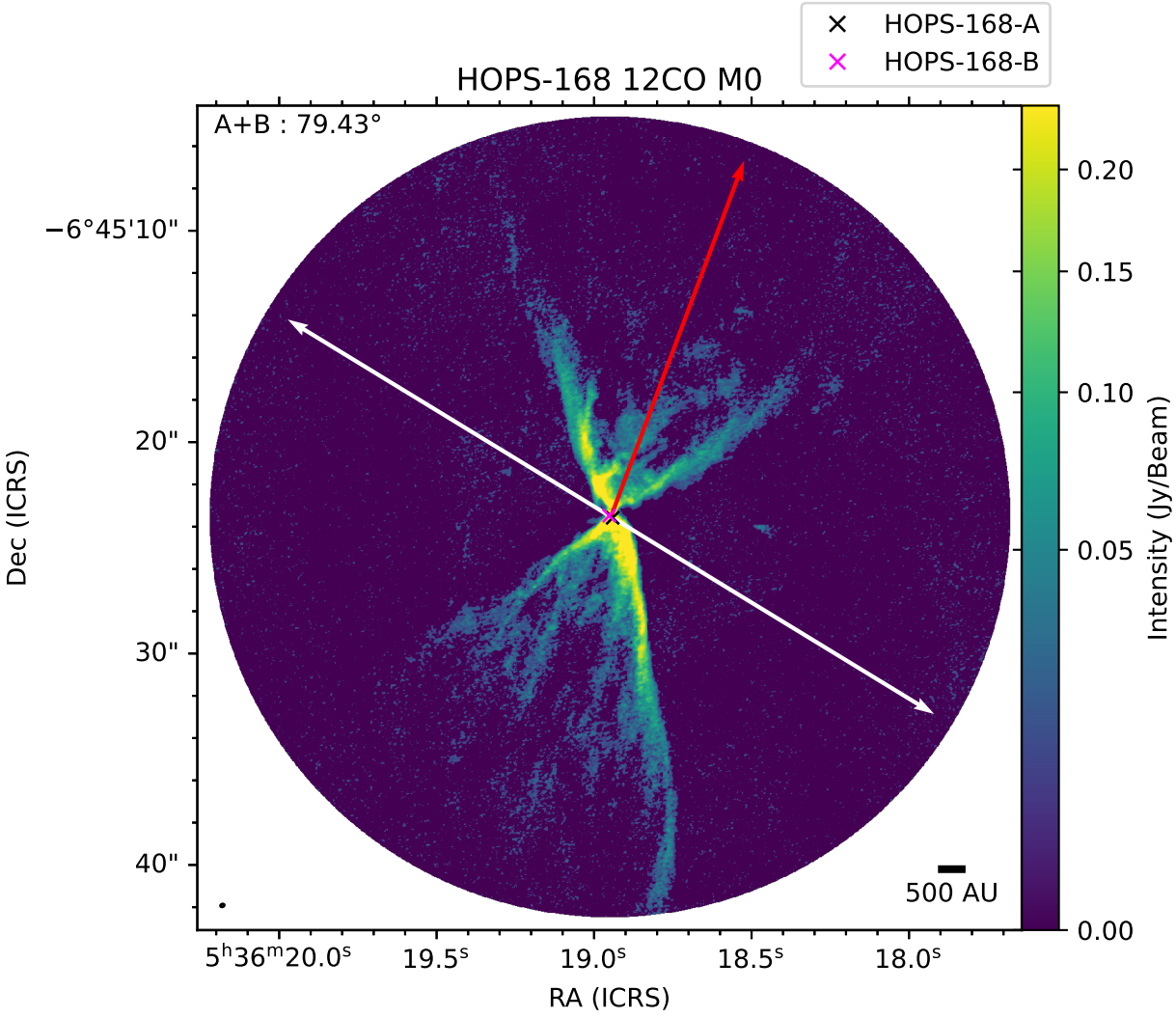
HOPS-168-A
HOPS-168-B
HOPS-168 12CO M0
A+B : 79.43°
−6°45'10"
20"
30"
40"
Dec (ICRS)
5h36m20.0s
19.5s
19.0s
18.5s
18.0s
RA (ICRS)
500 AU
0.20
0.15
0.10
0.05
0.00
Intensity (Jy/Beam)