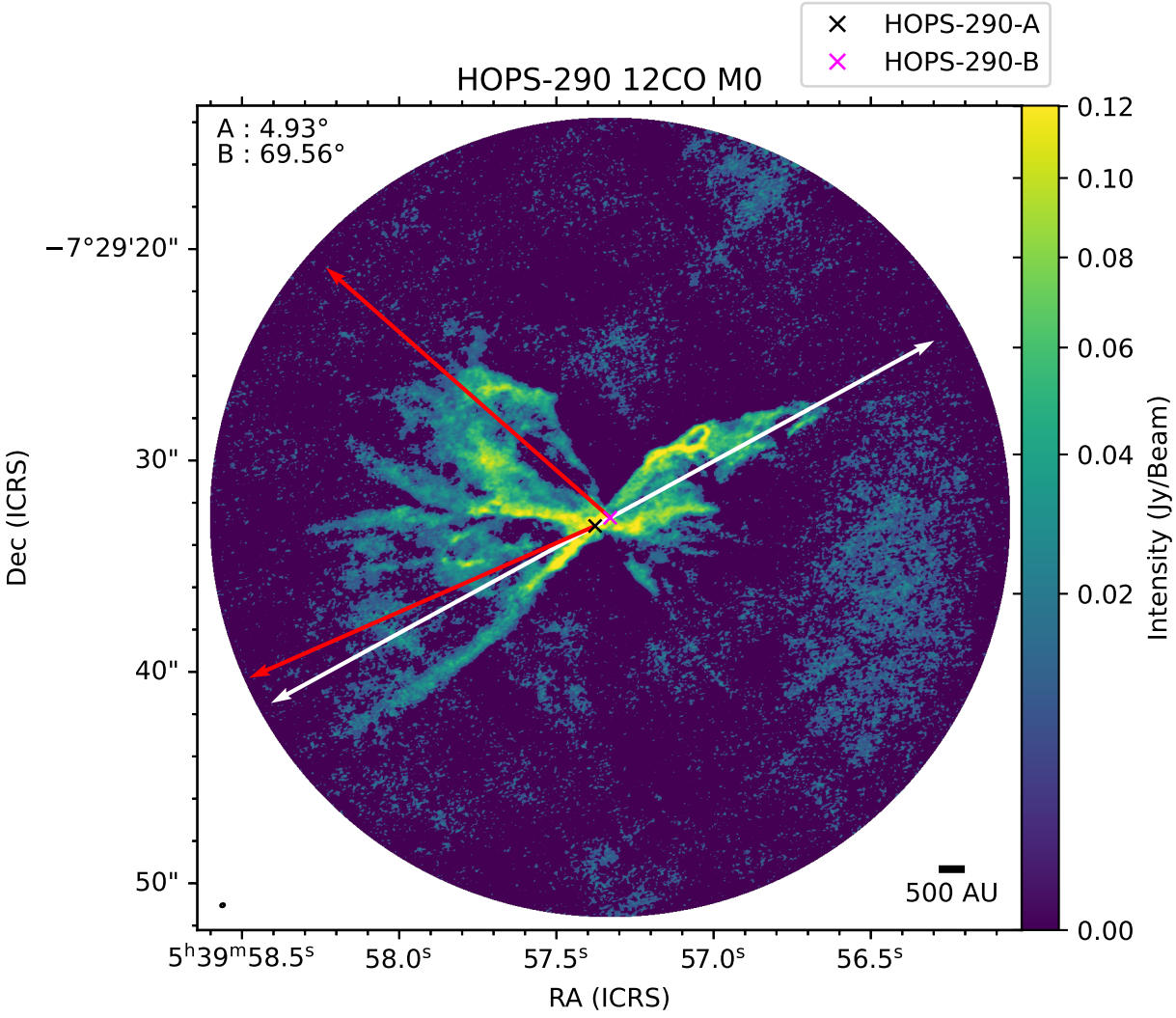
HOPS-290-A
HOPS-290-B
HOPS-290 12CO M0
A : 4.93°
B : 69.56°
−7°29'20"
30"
40"
50"
Dec (ICRS)
500 AU
5h39m58.5s
58.0s
57.5s
57.0s
56.5s
RA (ICRS)
0.12
0.10
0.08
0.06
0.04
0.02
0.00
Intensity (Jy/Beam)