Mandy

Time Capsule Letter Service

(Based on `Sui` + `Seal` + `Walrus`)

rzexin

(X@jasonruan)

2025.05.04

Introduce

- **Mandy** is dApp built on the `Sui` blockchain that allows users to create and send **time capsule** letters, which can only be viewed by recipients after a specific point in time.
- Both the letter content and attachments are encrypted and decrypted using `Seal`, and letter attachments are stored in `Walrus`.

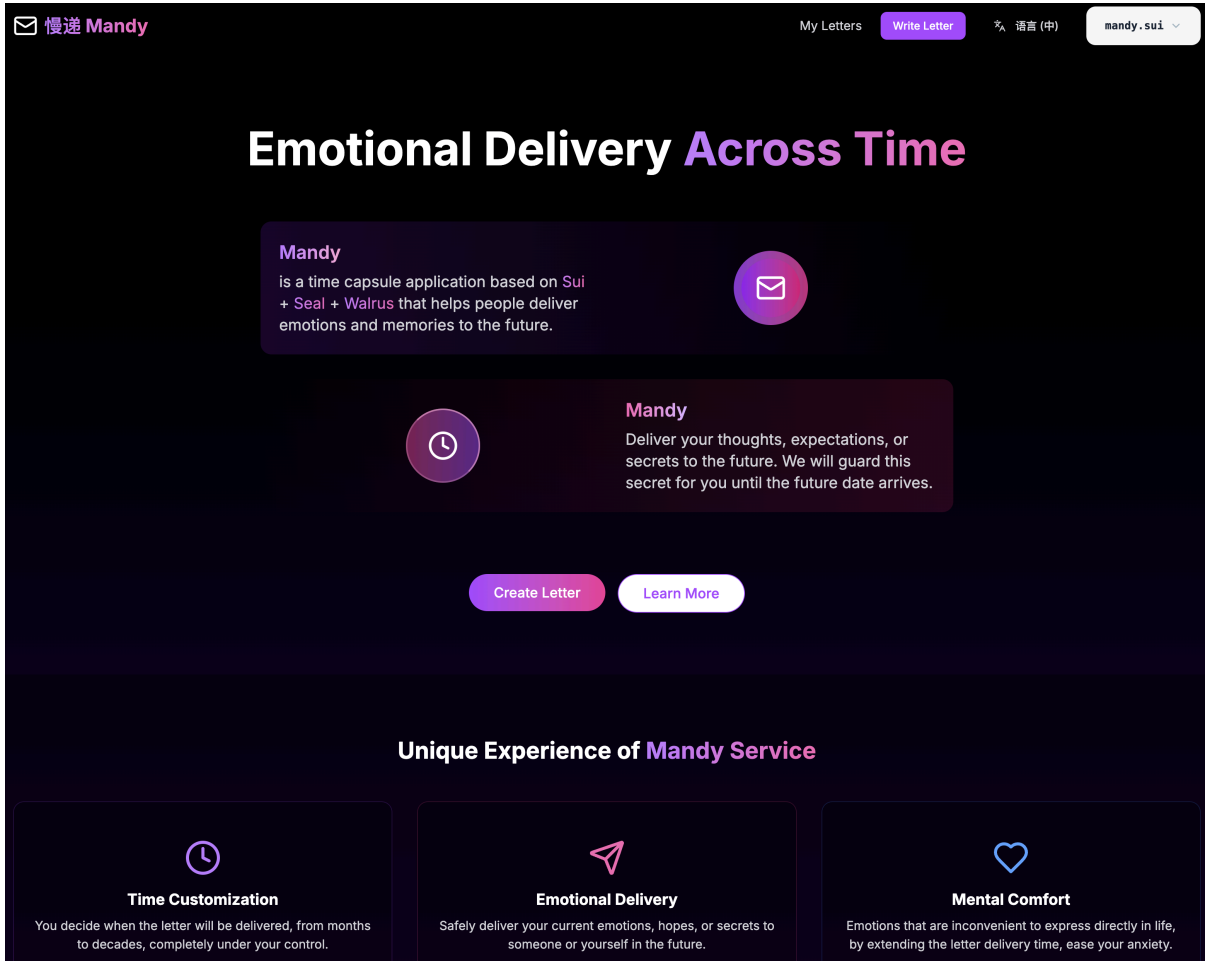

How It Works

Creat Letter

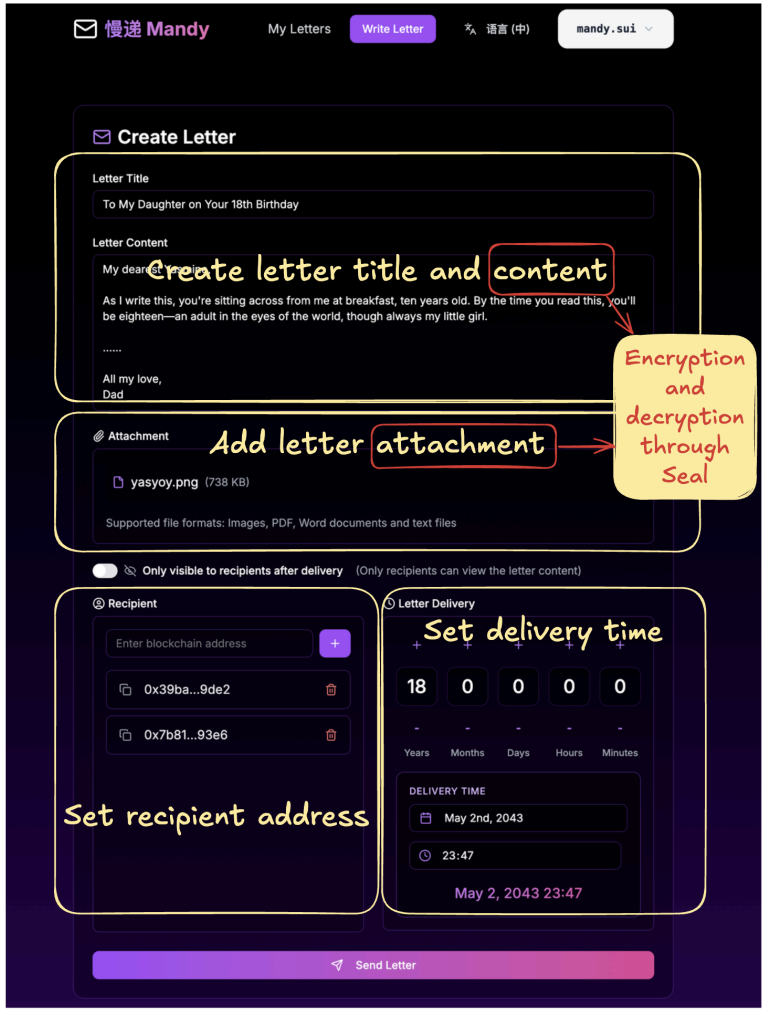

View Letter

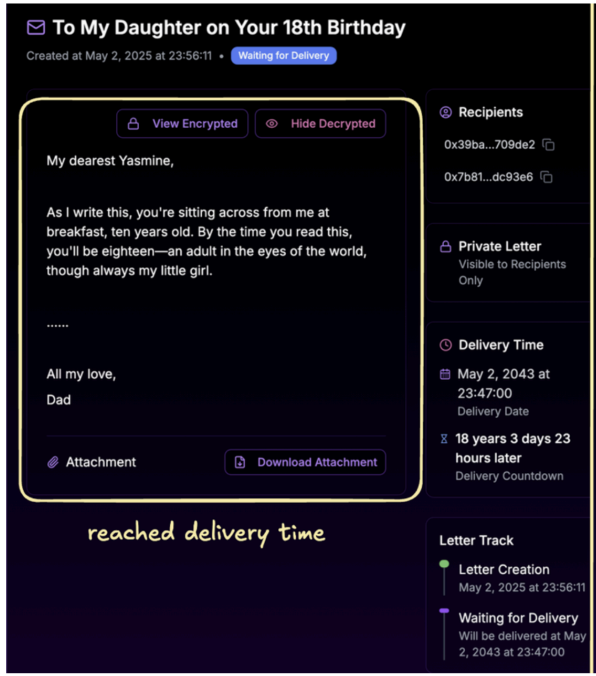

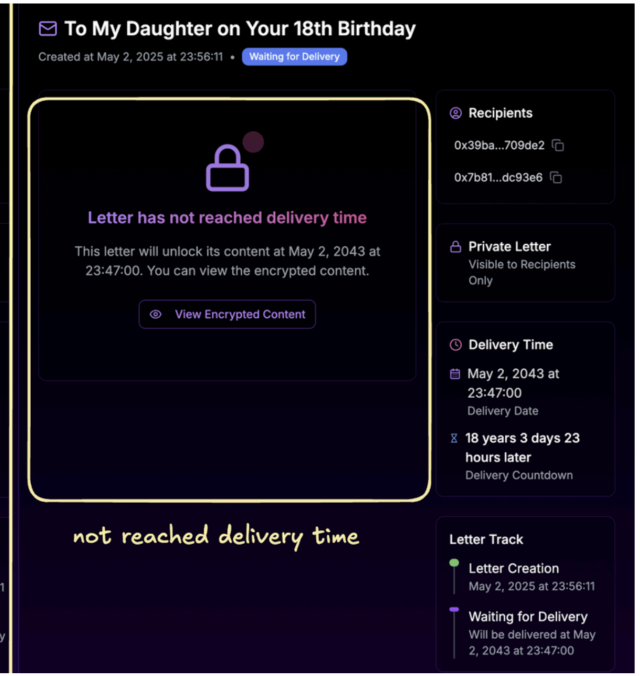

Architecture

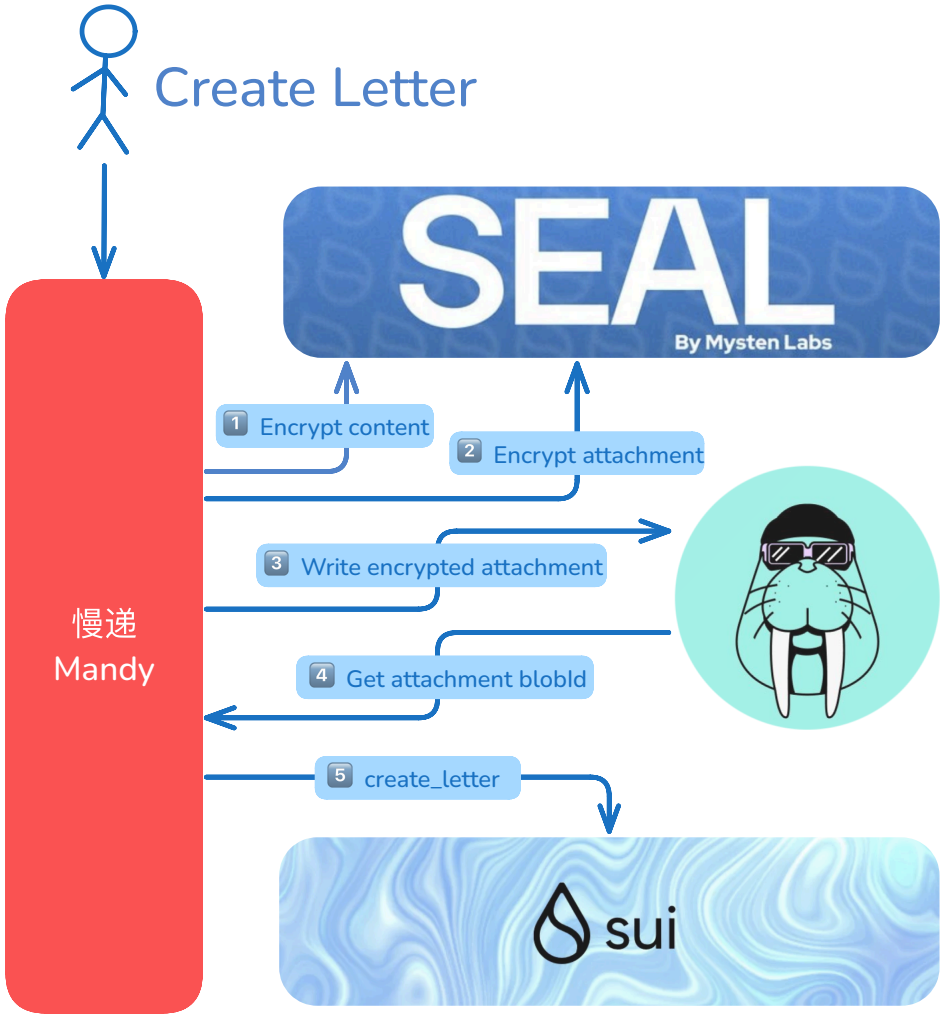

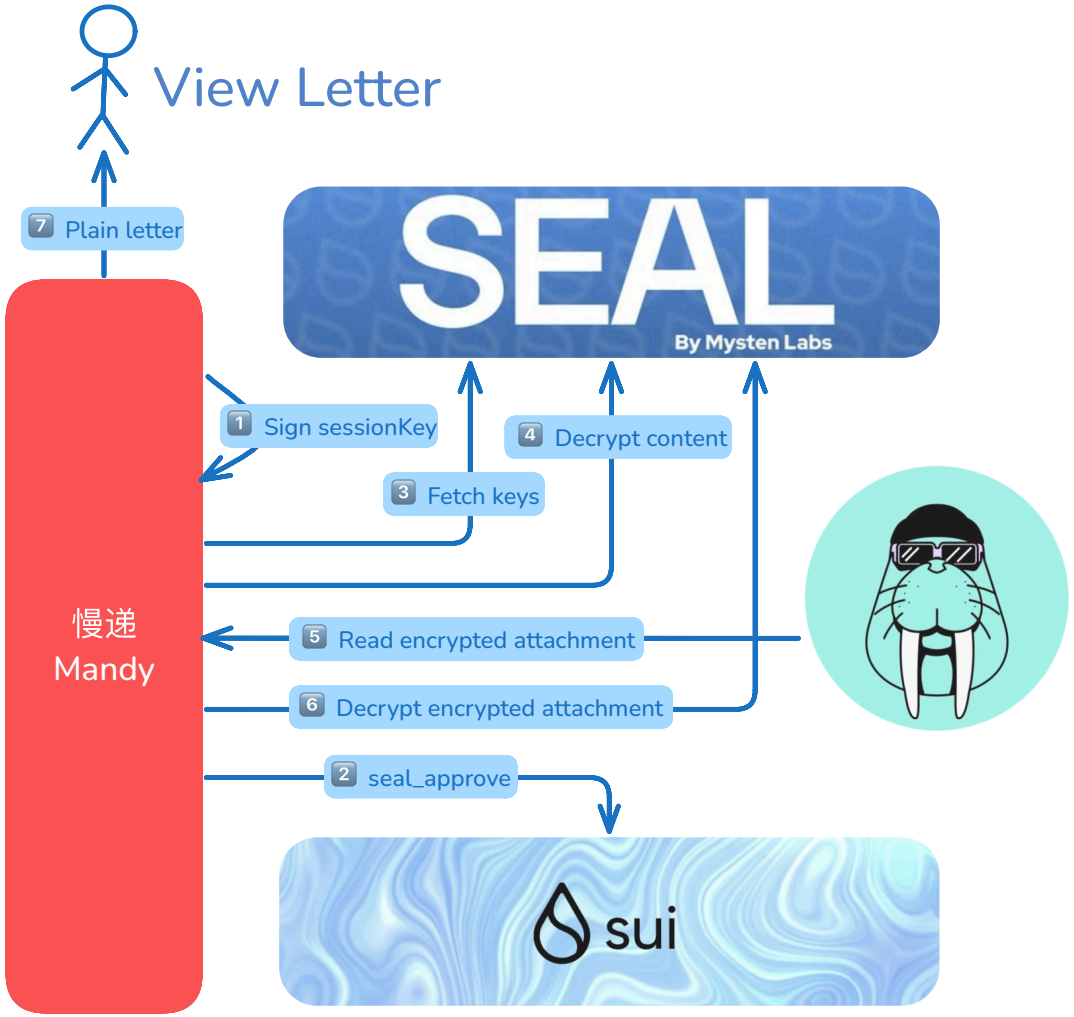

DEMO

testnet： https://mandylab.vercel.app

video： https://www.youtube.com/watch?v=9VD1sHJm9RA

Thanks