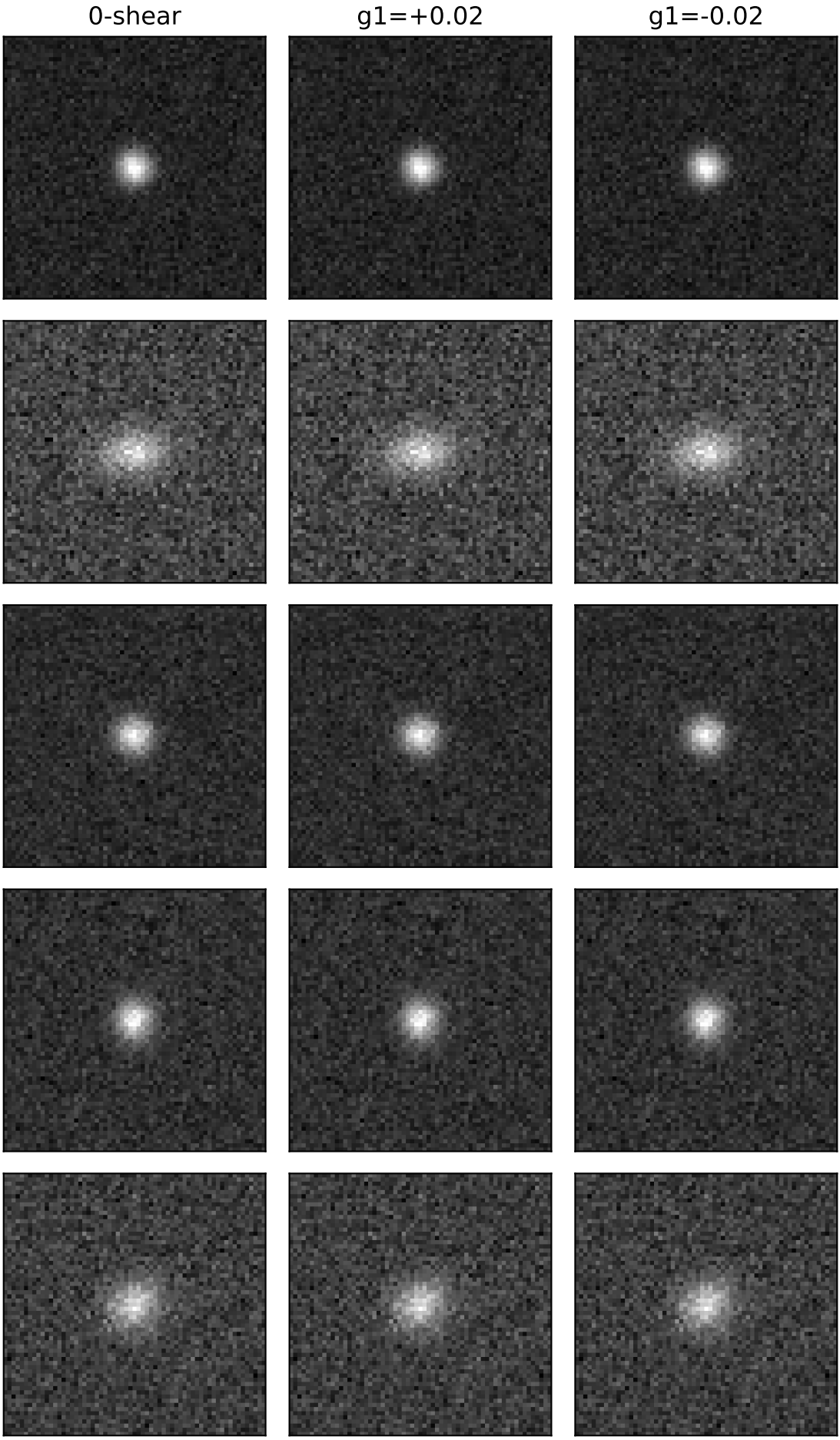
0-shear
g1=+0.02
g1=-0.02