Step 1: Create the Virtual Machine

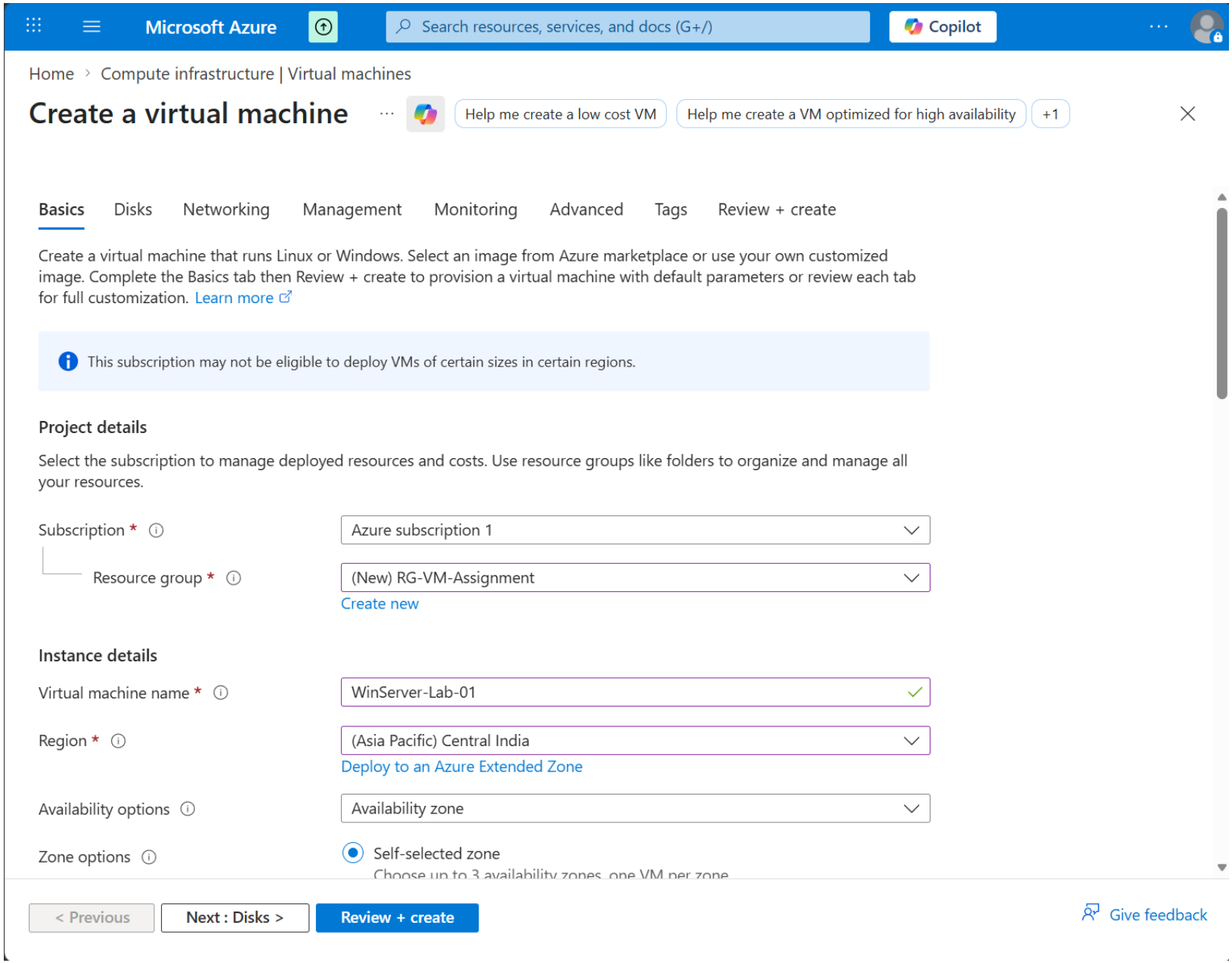

Home > Compute infrastructure | Virtual machines

Create a virtual machine

Help me create a low cost VM | Help me create a VM optimized for high availability | +1

Availability options: Availability zone

Zone options:
- (selected) Self-selected zone
  Choose up to 3 availability zones, one VM per zone
- Azure-selected zone (Preview)
  Let Azure assign the best zone for your needs

Using an Azure-selected zone is not supported in region 'Central India'.

Availability zone *: Zone 1

You can now select multiple zones. Selecting multiple zones will create one VM per zone. Learn more

Security type: Standard

Image *: Windows Server 2022 Datacenter: Azure Edition - x64 Gen2 (free services el

See all images | Configure VM generation

This image is compatible with additional security features. Click here to swap to the Trusted launch security type.

VM architecture:
- Arm64
- (selected) x64

Arm64 is not supported with the selected image.

Run with Azure Spot discount: [x]

Eviction type: (selected) Capacity only: Your virtual machine will be evicted when Azure's excess capacity

< Previous | Next : Disks > | Review + create

Give feedback

Home > Compute infrastructure | Virtual machines

Create a virtual machine

Help me create a low cost VM | Help me create a VM optimized for high availability | +1

View pricing history and compare prices in nearby regions

Maximum price you want to pay per hour (USD)
0.0154
Enter a price greater than or equal to the hardware costs (US$0.01386)

Enable Hibernation
Hibernate does not currently support Azure Spot. Learn more

Administrator account

Username *
Hritikadmin

Password *
••••••••••••

Confirm password *
••••••••••••

Inbound port rules

Select which virtual machine network ports are accessible from the public internet. You can specify more limited or granular network access on the Networking tab.

Public inbound ports *
- None
- Allow selected ports

Select inbound ports *
RDP (3389)

This will allow all IP addresses to access your virtual machine. This is only recommended for testing. Use the Advanced controls in the Networking tab to create rules to limit inbound traffic to known IP addresses.

< Previous | Next : Disks > | Review + create

Give feedback

Step 2 : Networking & Review

Help me copy this VM in any region

Connect Start Restart Stop Hibernate Capture Delete ···

Essentials

JSON View

Resource group (move)
RG-VM-Assignment

Status
Running

Location
Central India (Zone 1)

Subscription (move)
Azure subscription 1

Subscription ID
f306649c-a24c-48af-a51b-e7b03fa67665

Availability zone
1

Operating system
Windows

Size
Standard B2ats v2 (2 vcpus, 1 GiB memory)

Primary NIC public IP
20.40.43.227

1 associated public IPs

Virtual network/subnet
WinServer-Lab-01-vnet/default

DNS name
Not configured

Health state
-

Time created
06/04/2026, 19:39 UTC

Tags (edit)
Add tags
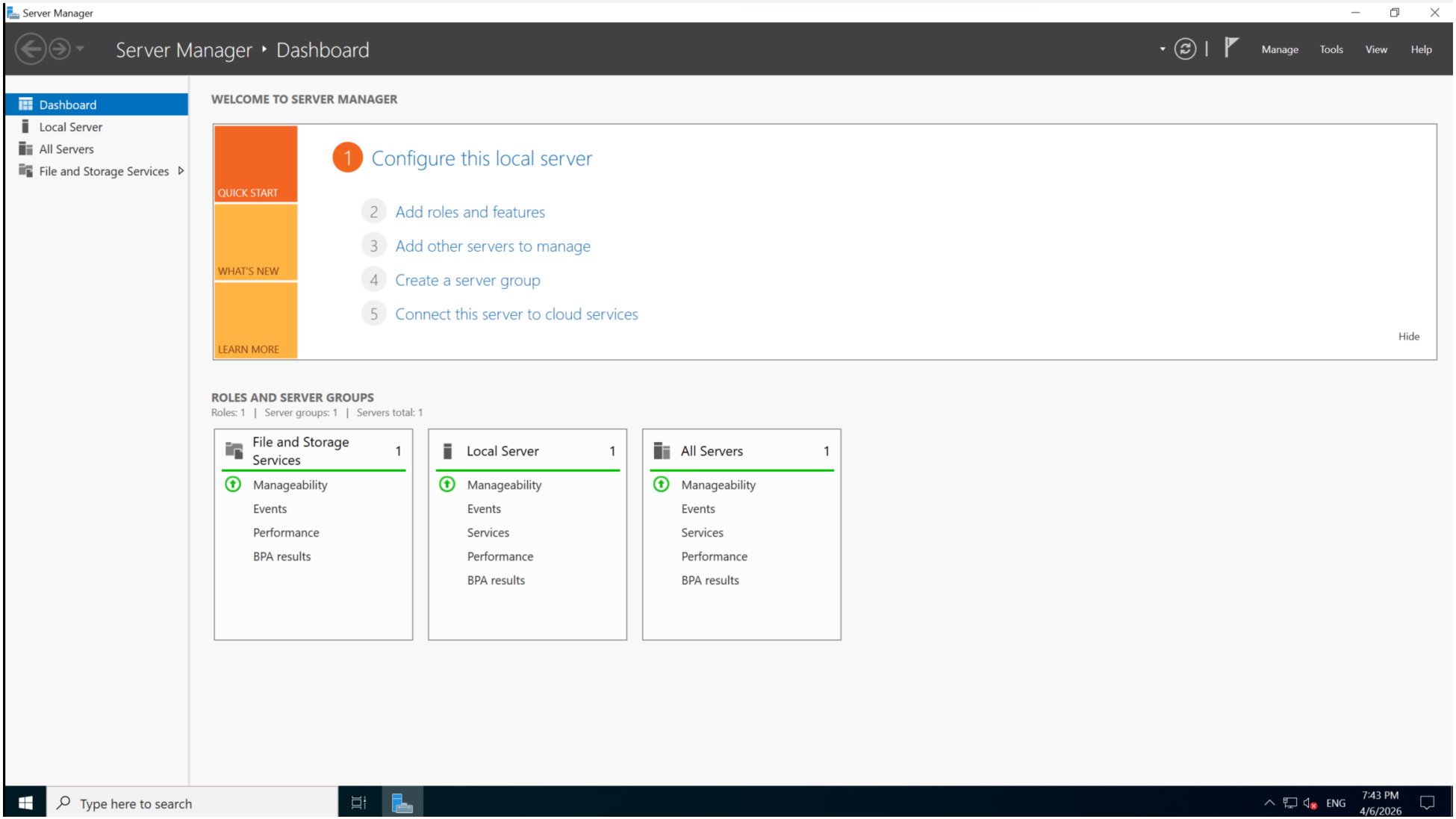
Step 3: Connect via RDP