WGK, Inc.
Engineers & Surveyors
Brookhaven Clinton
Address: P.O. Box 318, Clinton, Mississippi 39060
Phone: (601) 925-4444

COLEBROOKE SUBDIVISION

SITUATED IN THE S 1/2 OF THE SW 1/4 OF SECTION 30, T4N, R2E, CITY OF FLORENCE, RANKIN COUNTY, MISSISSIPPI

GRAPHIC SCALE
0 25 50 100
(IN FEET)
1 inch = 50 ft.

N
GRID

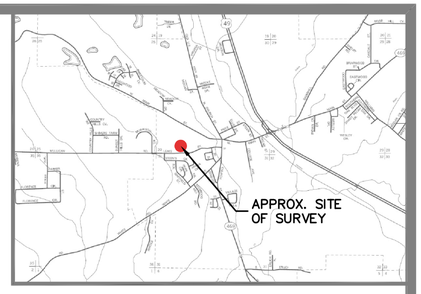

CITY OF FLORENCE
RANKIN COUNTY, MISSISSIPPI
VICINITY MAP

CERTIFICATE OF SURVEYOR

STATE OF MISSISSIPPI COUNTY OF RANKIN

I, Charles K. Hines, Professional Land Surveyor, do hereby certify that at the request of Scotty Bridges, member of 4-B Construction LLC, the Owner, I have subdivided and platted the following described land being situated in the South Half of the Southwest Quarter of Section 30, Township 4 North, Range 2 East, Choctaw Baseline and Meridian, City of Florence, Rankin County, Mississippi, and recorded at Deed Book 2020, Page 10739 and at Deed Book 2021, Page 25676 with the Rankin County Chancery Clerk's Office located in Brandon, Mississippi, and being more particularly described as follows:

Commencing at a 2 inch iron pipe found at the Northeast Corner of Lot 11, Therrell Subdivision, recorded in Plat Book 2 at page 31, City of Florence, Rankin County, MS (SPC N: 964641.72, E: 2358290.83); Thence N00°00'00"E, a distance of 74.48 feet to a point; Thence N90°00'00"W, a distance of 793.49 feet to a 5/8 inch iron pin set on the west line of the James A. Wilson, Jr. and Karen L. Wilson property (DB 2010, PG 25308) and on the north line of the Jasper Dale Bridges and Linda Joyce Bridges property (DB 2016, PG 10011) (SPC N: 964716.20, E: 2357497.34), said point being the Point of Beginning of the property herein described:

Thence: S 81°44'34" W, along the north line of said Bridges property, a distance of 97.90 feet to a 5/8 inch iron pin set at the northwest corner of said Bridges property;

Thence: S 18°14'17" W, along the west line of said Bridges property, a distance of 141.81 feet to a 5/8 inch iron pin set on the north right-of-way line of Lewis Street;

Thence: S 86°12'30" W, along the north right-of-way line of said Lewis Street, a distance of 91.10 feet to a set 5/8 inch iron pin;

Thence: N 88°01'16" W, continuing along the north right-of-way line of said Lewis Street, a distance of 74.78 feet to a 5/8 inch iron pin set on the east line of the Martha Lou Brown Dean property (DB 717, PG 581);

Thence: N 00°35'03" E, along the east line of said Dean property, a distance of 276.46 feet to a set 5/8 inch iron pin;

Thence: N 20°58'16" E, continuing along the east line of said Dean property, a distance of 343.22 feet to an angle iron found at the corner common to said Dean property, the Zack M. Robinson and Amie Miley Robinson property (DB 2007, PG 6934), the Amanda Purvis property (DB 2016, PG 20508), and the Tommy C. Parkison property (DB 2014, PG 4750);

Thence: S 57°50'10" E, along the south line of said Parkison property, a distance of 159.69 feet to a 1/2 inch iron pin found on the west line of the Bonnie Shows property (PPIN 6475);

Thence: S 20°15'00" W, along the west line of said Shows property, a distance of [illegible] set at the southwest corner of said Shows property;

Thence: N 81°44'34" E, along the south line of said Shows property, a distance of [illegible] found on the west line of said James A. Wilson, Jr. and Karen L. Wilson p[illegible]

Thence: Southwesterly, along the west line of said Wilson property, the following t[illegible]

Thence: S 30°42'18" W, a distance of 11.78 feet to a set 5/8 inch iron pin;

Thence: S 20°16'57" W, a distance of 172.09 feet to a set 5/8 inch iron pin;

Thence: S 18°44'28" W, a distance of 89.41 feet to the Point of Beginning.

The above described parcel of property is located in the South Half [illegible] Township 4 North, Range 2 East, City of Florence, Rankin County, [illegible] 3.16 acres of land, more or less.

WITNESS MY SIGNATURE, this the _____ day of _____

PRELIMINARY
NOT FOR CONSTRUCTION,
RECORD PURPOSES
OR IMPLEMENTATION

FINAL PINS NOT SI[illegible]
ACCORDANCE W[illegible]
MINIMUM STANDA[illegible]
OF PRACTICE IN [illegible]

CERTIFICATE OF ACKNOWLEDGMENT

STATE OF MISSISSIPPI COUNTY OF HINDS

PERSONALLY appeared before me, the undersigned officer in and for the said County and State, the within named, Charles K. Hines, Professional Land Surveyor, who acknowledged to me that he signed and delivered this plat and the certificate thereon as his own act and deed on the day and year herein mentioned.

GIVEN UNDER MY HAND AND SEAL OF OFFICE on this the _____ day of _____, 2021.

_____
Notary Public

My commission expires:
_____

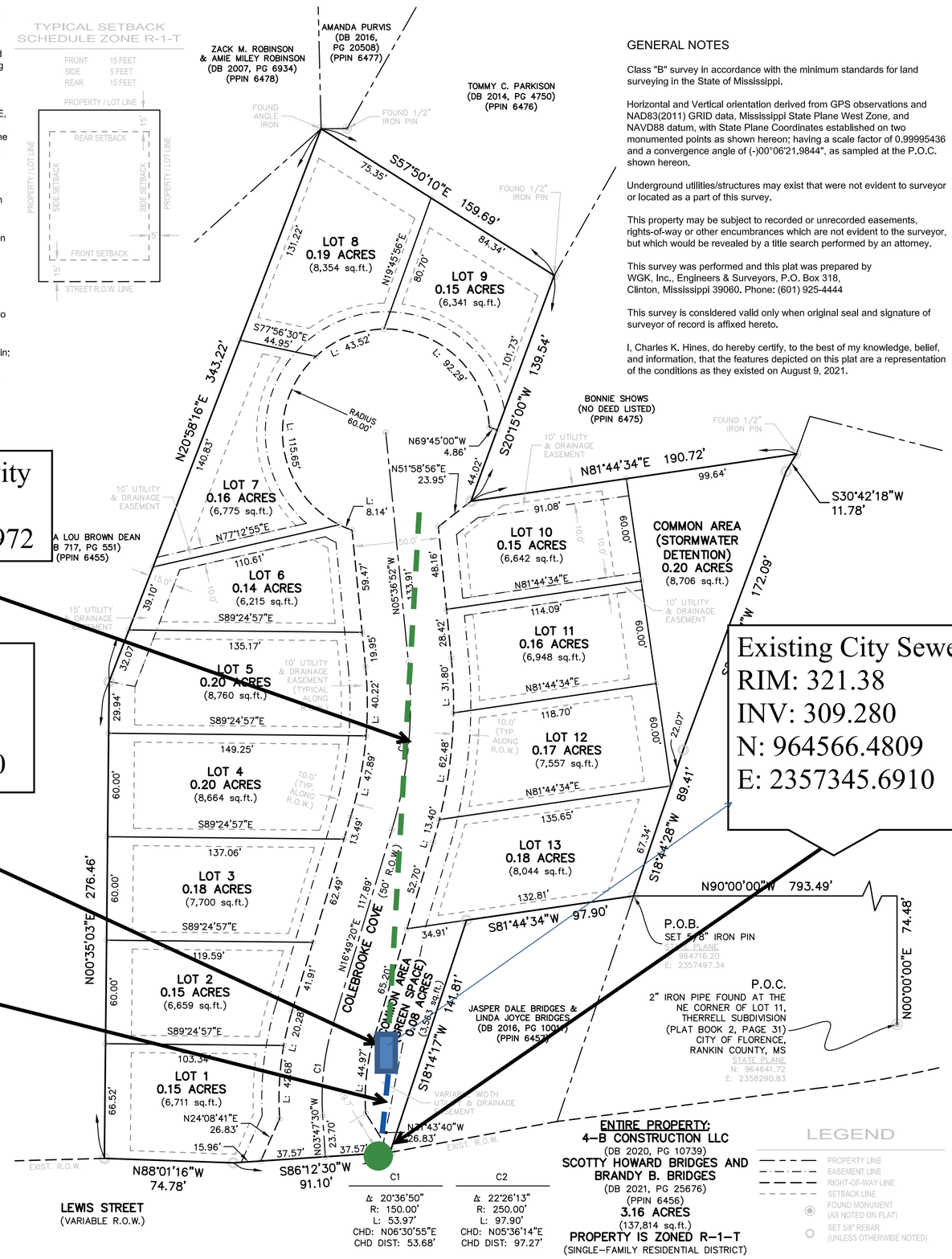

GENERAL NOTES

Class "B" survey in accordance with the minimum standards for land surveying in the State of Mississippi.

Horizontal and Vertical orientation derived from GPS observations and NAD83(2011) GRID data, Mississippi State Plane West Zone, and NAVD88 datum, with State Plane Coordinates established on two monumented points as shown hereon; having a scale factor of 0.99995436 and a convergence angle of (-)00°06'21.9844", as sampled at the P.O.C. shown hereon.

Underground utilities/structures may exist that were not evident to surveyor or located as a part of this survey.

This property may be subject to recorded or unrecorded easements, rights-of-way or other encumbrances which are not evident to the surveyor, but which would be revealed by a title search performed by an attorney.

This survey was performed and this plat was prepared by WGK, Inc., Engineers & Surveyors, P.O. Box 318, Clinton, Mississippi 39060. Phone: (601) 925-4444

This survey is considered valid only when original seal and signature of surveyor of record is affixed hereto.

I, Charles K. Hines, do hereby certify, to the best of my knowledge, belief, and information, that the features depicted on this plat are a representation of the conditions as they existed on August 9, 2021.

OWNER'S CERTIFICATE

STATE OF MISSISSIPPI COUNTY OF RANKIN

I, Scotty Bridges, member of 4-B CONSTRUCTION LLC, do hereby certify that I am the owner of the land described in the foregoing certificate of Charles K. Hines, Professional Land Surveyor, and I have caused the same to be sub-divided and platted as shown hereon, and have designated the same as COLEBROOKE SUBDIVISION that I hereby adopt this plat of subdivision as its free act and deed and dedicate all street rights of way to Rankin County for public use forever.

WITNESS MY SIGNATURE, this the _____ day of _____, 2021.

_____
Scotty Bridges, member,
4-B CONSTRUCTION LLC

_____
Address

CERTIFICATE OF ACKNOWLEDGMENT

STATE OF MISSISSIPPI COUNTY OF RANKIN

PERSONALLY appeared before me, the undersigned officer in and for the said County and State, the within named, Scotty Bridges, member of 4-B CONSTRUCTION LLC, the Owner, who acknowledged to me that he signed and delivered this plat and the certificate thereon as his own act and deed for and in behalf of said Owner after being authorized to do so on the day and year herein mentioned.

GIVEN UNDER MY HAND AND SEAL OF OFFICE on this the _____ day of _____, 2021.

_____
Notary Public

[illegible]ERTIFICATE

COUNTY OF RANKIN

[illegible]rue copy and that this plat was approved by the Mayor and Board of [illegible]nce, Mississippi, in session on this the _____ day of [illegible]21.

_____
Bob Morris, Mayor

_____
Linda Wigley, City Clerk

CERTIFICATE OF FILING AND RECORDATION

STATE OF MISSISSIPPI COUNTY OF RANKIN

I, Larry Swales, Clerk of the Chancery Court, in and for said County and State, do hereby certify that the Final Plat of COLEBROOKE SUBDIVISION was filed for record in my office on this the _____ day of _____, 2021, and was duly recorded in Plat Cabinet _____ at Slide _____ of the records of maps and plats of the land of Rankin County, Mississippi.

GIVEN UNDER MY HAND AND SEAL OF OFFICE on this the _____ day of _____, 2021.

_____
Larry Swales, Chancery Clerk